Spectre

nineteen hundred sixty-nine

MR. RAY THOMPSON

Ray,
I can't think
of anyone that deserves
this dedication more than you.
you promote more good will
& spirit for this school than all
the other teachers combined. I'll never
forget you & I hope to see you in the future.
Stay just like you are & never leave M.S.S.H!

Love,
Julie Fagate
class of '69

Love always and I
hope you feel
Pepe Vega

To a great sport
Sorry!
Love,
Carol Bend

Ray, I've been mig
Liver at Springfield
It's been great
to have you here
great one.
Love,
Linda
Carol

To the man
who always wears
a smile
Cindy Stoner
Class of 69

Ray,
you are a very nice person
and I can't think of another
person who deserved to have
the yearbook dedicated to you
have always promoted good
will in this school and made
people very happy. Good luck
in all you do and I will never
forget how nice you were to me

Love,
Joyce Nicks
"69"

To a very nice person
from someone who
admires you
Twila Dion
"69"

Ray
I wish you
the best of luck.
You're a
wonderful man
please stay
as helpful
as you are
now.
Love
Linda
Carol

Ray
Manuela
Wagner
"70"

Ray
To a real
sweet man
I have enjoyed
Knowing you
Zeno Bugman

Ray,
Well, in my four
memory of my four
years in Springs you'll be
a big shot; I'll never forget you
"Sonny"

Jane
Patty Zaccardi
"69"

Ray,
To a real nice
guy. It's been fun
knowing you and I'll
see ya next year.
Sincerely
Keith Herbster

Ray,
the nicest
the school
Sonny's.
Good luck
Lee

Ray,
It has been wonderful
to know that people put up
with me and my family for 5 years
or more. Keep it up there are
two more
to go.
Sincerely
Carol Ann Sergent

Ray
It has been
great knowing
you these 4 years
Good luck
the future the
best guy in town
Tony

Ray,
Good Luck
in the Coming Years
Lisa Sanders

Ray,
Thank you
for the help
all the teachers
a new teacher
Stephanie
you are the
spirit of the
school.
Best wishes, '69
Patti Bryant

Ray,
You a great guy.
could like a lifetime
and never find a manager
nicer you are. I wish
you all the luck with
future and May God
Bless You.
Love
Rowland Sunner

Ray,
To a very fine man
I wish I could have you
too much but I know
I can't because
you are too
busy for us
Thanks for
your help
have a nice
Yearbook Staff.
Virginia Bunny

Ray,
Good luck
Keep up the good work
make Springs a better place
Sincerely
Kathy Kessler

Ray,
Good luck
make Springs a better place
Sincerely
Kathy Kessler

Dear Mr. (R.)(C.), Thank
you for all the help you
gave me this year. Good
luck in the future.
Sincerely
Carol Ann Sergent

the guy to make the school round keep it. Van Hinton 1969

To Ray from S. Rodriguez 69.

Ray, you're a great man and all the kids love you see you in the coming years.
Love
Jill

Ray - Buena Suerte!
El Indio - 69

Ray, Best of luck always to the friendliest and most-likeable person I'll ever know.
Lucy Tino

You are the greatest person I met this year. Hope I will have you in the school for the following years.
Love
Myriam Corrales

To Ray, To a very sweet guy whom I'll never forget.
Good Luck Always!
Nella
5/13/69

Ray, Have a Great Summer. Play Lucky. Well, more than well. Have many more happy years. Best of luck
Beverly

To Ray A very nice man. With Love always
Lourdes Parrodo.
"69"

Ray, To a very nice man, from your friend
Maria
"69"

To Ray and gentle a good and life man who has been an inspiration to others
Wally Hardigan

Truly yours,
Cathy

HELLO RAY,
NEXT YEAR WE WILL
BE GREAT FRIENDS
JACK MILLER
"70"
JESUS SAVES

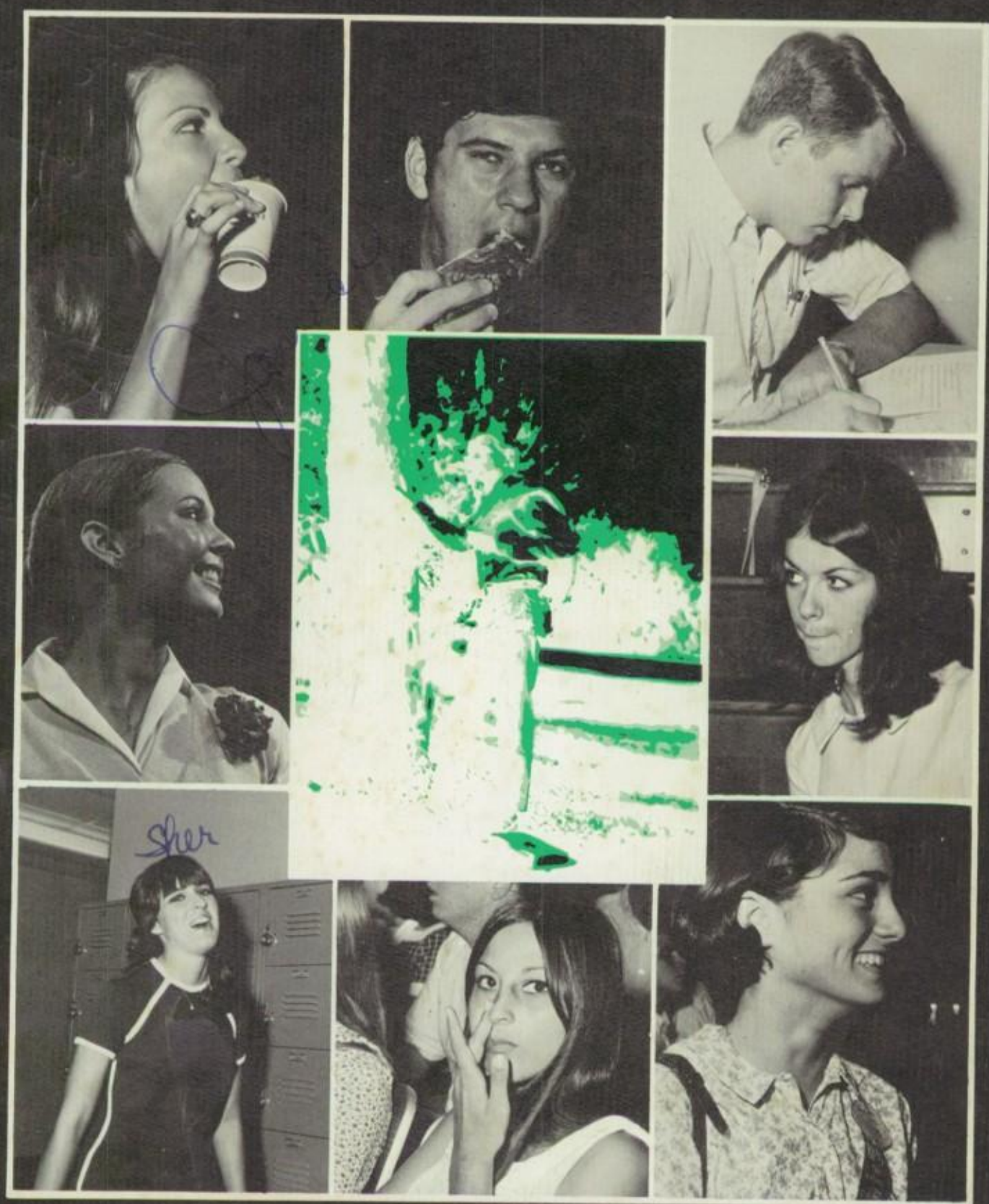
Sher

Ray,
It was great
fun in 67, pick
up papers for you
get a list most helpful
70. So late come of the
new ones. Bob Fenwick
- class of 69"

Ray,
You have been
great and I have
enjoyed your for 4 yrs.
and wish miss you
May God Bless
Love
Jeanine
Senior '69"

Ray,
I hope you remember me
myself rather than
time with you played
You are truly a man with the
wide world in your hands. I've never
known a man that can be kind and
many friends. Don't let anyone
and Mr. Jensen, but you are
should be lucky to have
Jim Ray and I are
come with he as fun for you as this
a friend. Jim Bruno
"69"

Ray,
Bay
Great and I have been
known you for 4 yrs.
and wish miss you
May God Bless
Love
Jeanine
Senior '69"

Search within yourself . . .

Look from all angles . . .

Things are changing.

Within a follower there dwells a leader

Within chaos there dwells a harmony

Within the will there dwells a quest for greatness

Keep looking,

Keep searching,

For it is within ourselves our future lies.

Ray,
To a real
true individual
a and great friend
you have my
admiration and respect
Bob Campbell

To Ray,
Good friends
with the best of
luck.
Pounds

May 15, 1

Ray,
You are by far the
sweetest man in this
school. Not only does your
loyalty reach the school
but the teachers and
students as well. Your
vital personality is an
asset to our school
Always stay as wonderful
as you are. We all
love you.
Great Adm
love,

Ray,
I think you're
the kind of guy
Nick Johnson
"69"

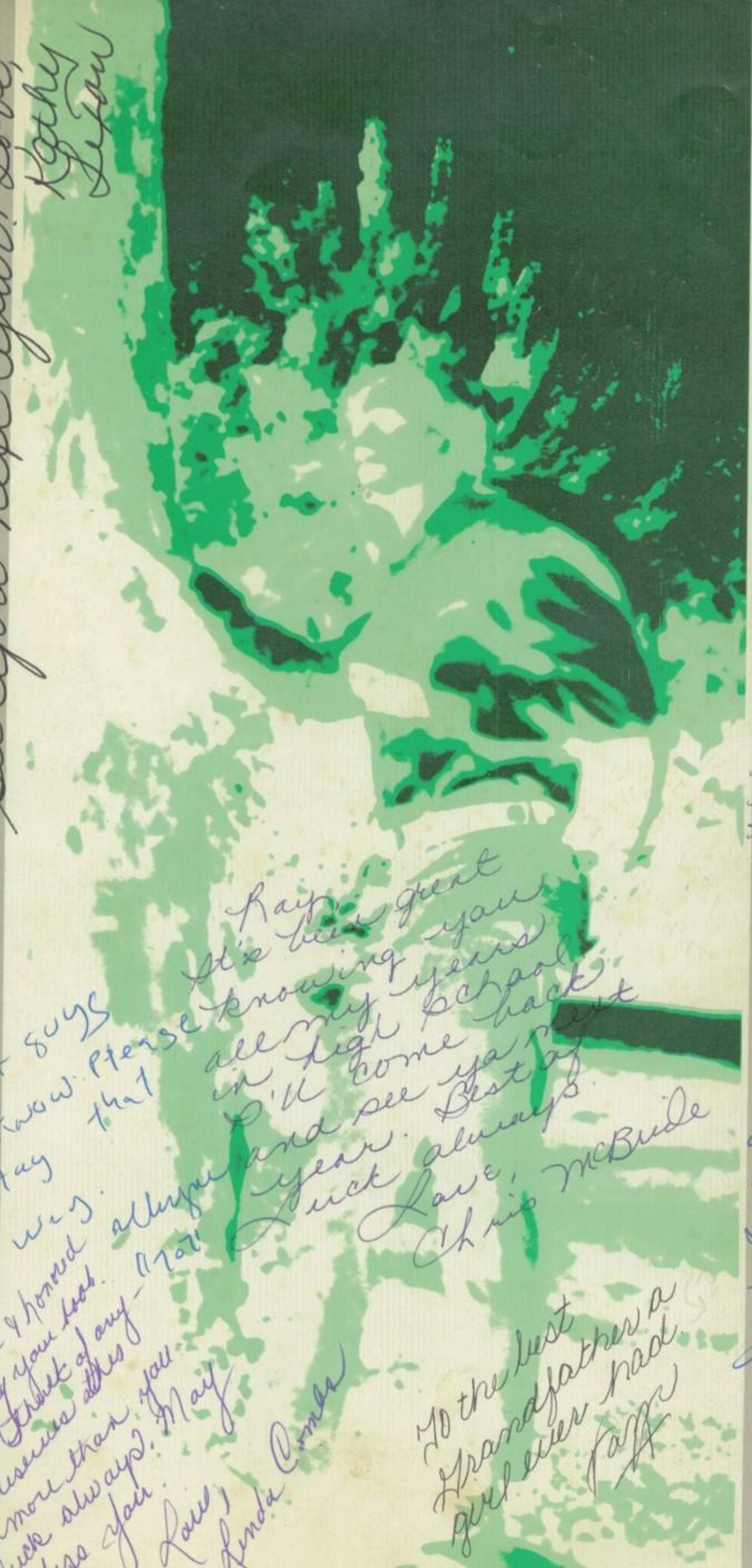

If I can be half the great person you are I'll be doing wonderful!
See you next year! Love,
Kathy Lynn

Ray,
I am proud & honored to be signing your book. It can not be the best of any "Tribute" who deserves this more than you
Luck always! May God bless you.
Ray,
Linda Owen

Ray,
It's been great knowing you all my years in high school. I'll come back next year. Best of luck always.
Love,
Chris McBride

To the best Grandfather a girl ever had.
Jaff

Mr. Ray Tompson,
To a person who should be teaching students and not just associating with them. It's kind of a waste of tallent and that we have to little of to spare. I say this from my heart, truthfully Ray. I wish you every thing you ever want in life and God bless
Truely,
Randy Clic
(swimmer)

Ray,
It has been a pleasure knowing you throughout high school. I hope I contin to know you. Best of luck in future
Hal Bass

Ray,
Well Ray I'm finally getting out of here and getting out of all the tim I worked in the cafe.
Looking forwa to seeing you in the futur
Mike Dely

Ray,
You are one of the nicest guys I know. Please stay that way.
W.S.
Always & honored
"Tot"

Rosa

Hello and good luck from your friendly neighborhood Coke-bottle smasher, I me!
Russell Culx

Within Ourselves . . .

Hey, Friend of yours Magon

You are one of most individuals in our school. Thanks for allowing us just-out-of-sight kids to sign in your book. Have a great summer!

Hey Anderson's Annie
Have good time, good friend, and lots of luck to you,
Clayton (from)

Ray -
You are truly one
of the greatest
people in this sch
We all appreciate
your great sense of
humor and all-arou
~~lot~~ (boots) love of life.
I'm so glad I met yo
Be happy and
keep smiling -
Luv ya,
Jana Stephenso
Yea Band,
Swimmin
and
Serena!

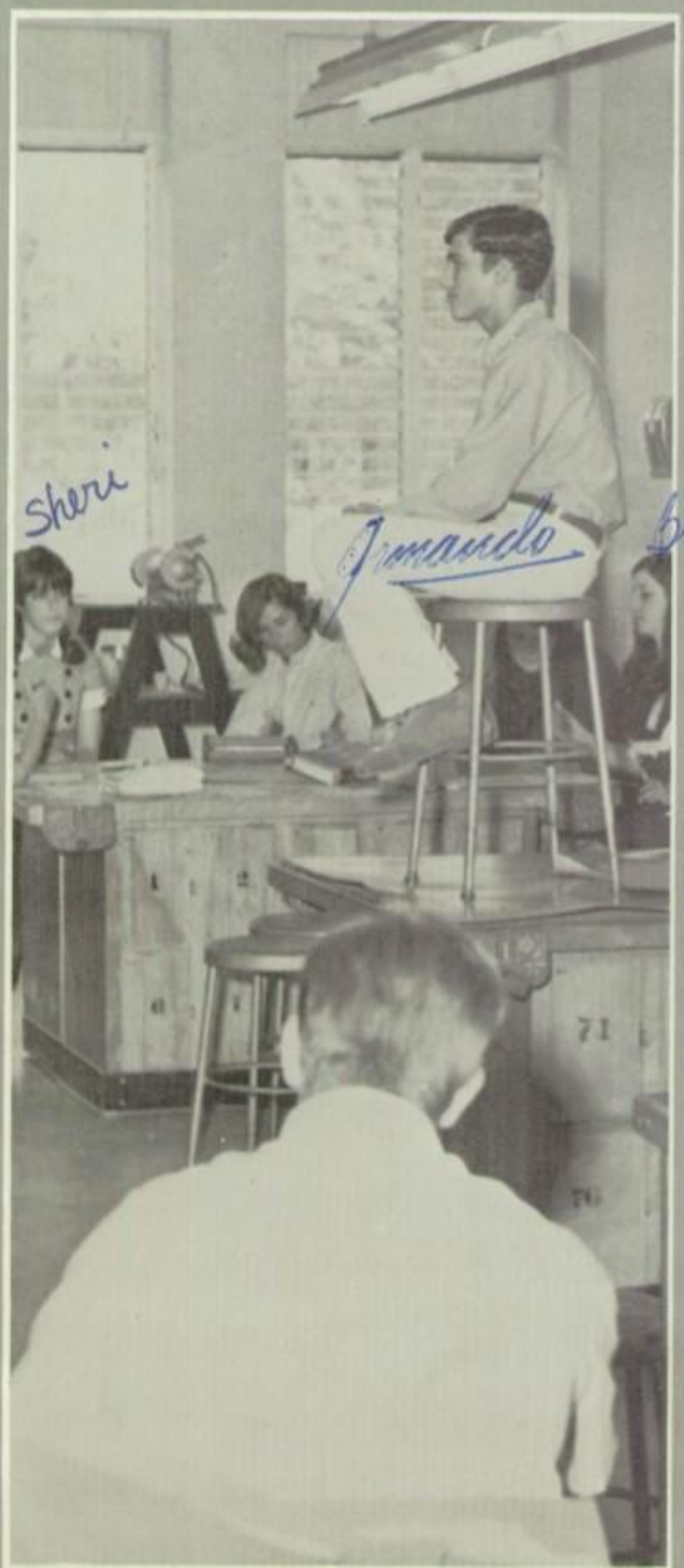

Ray,
I wish you were stay-
ing at this report
longer, but you are
sure a vacation
Merle

Ray
A very nice guy
and fun to be
with. Good luck
Mark

Hey
Joe a great
guy, you really
deserve the dedication.
Join part of the
school more than I can say
for some other people. I take care
always keep the spirit high in
things.
Barbara

Ray well
you did
be this I'll
tribute - hey
need your - we
next year
have a big
Alex Hi. 70

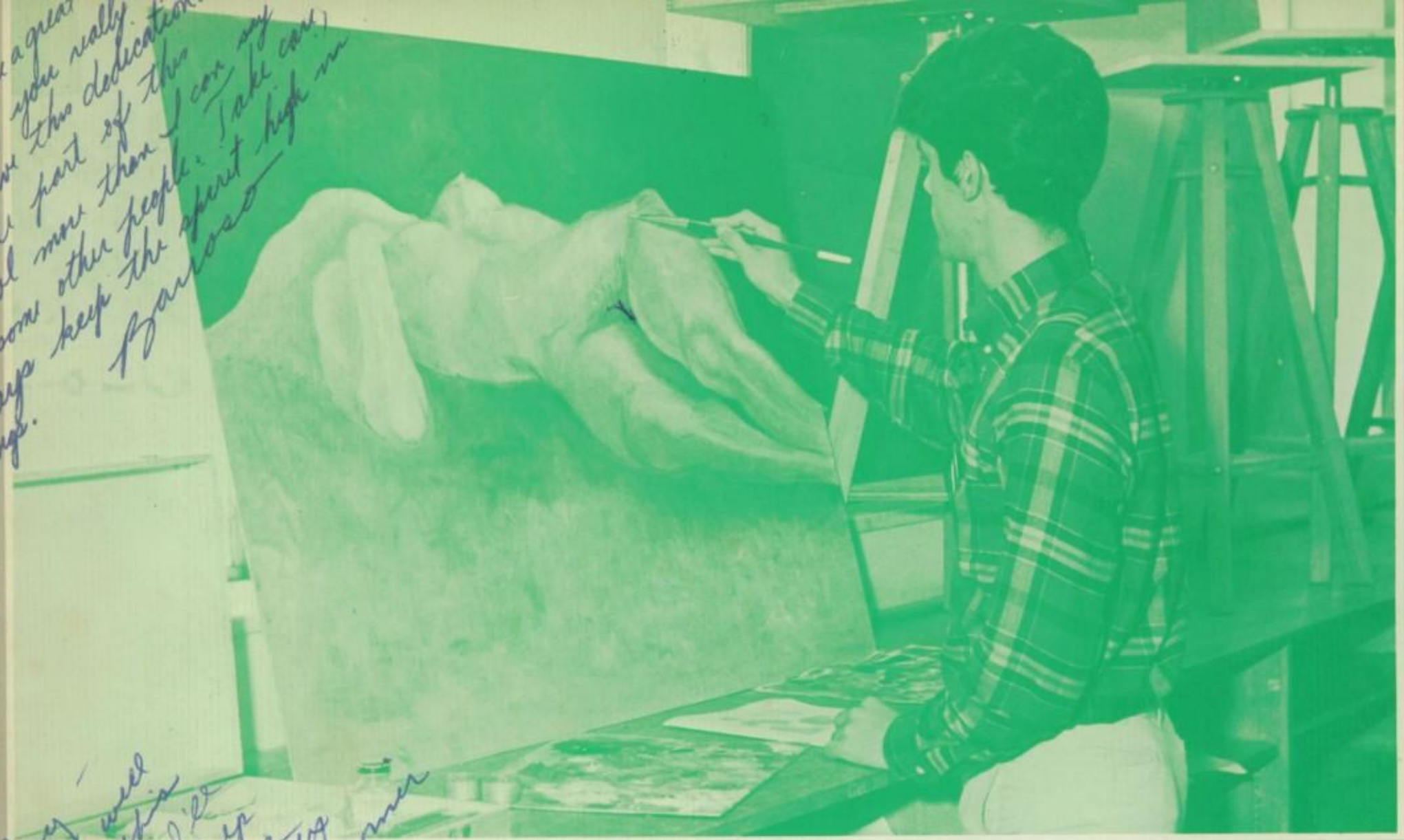

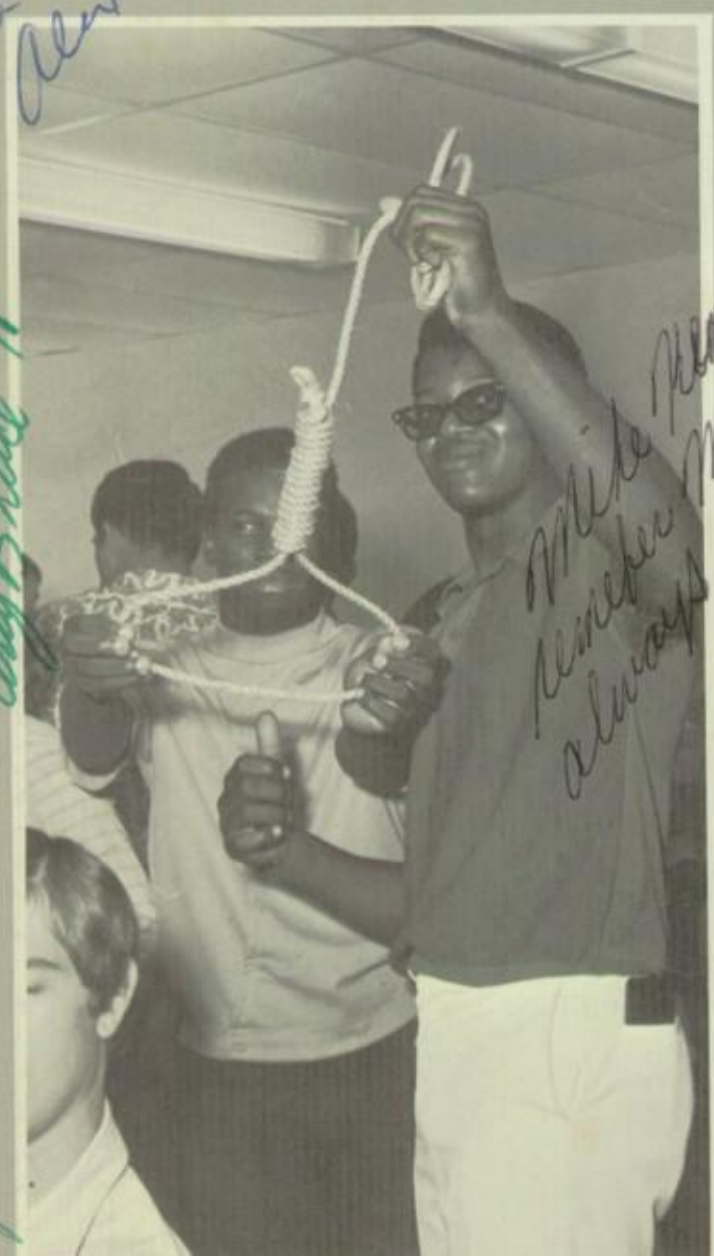

Mike Kendrick
remember me
always

"To a great guy whom this school or
this world couldn't do without
fine man indeed. Arty Bruce '71"

Lorna

Our Future Lies . . .

Good luck
Always
Good Luck

Ray
a real
nice guy
it's been
a pleasure
to know
you this
year May
God Bless
and keep

Joel

Ray!
in the
latest
yearbook,
ya!
Michelle
Bush

Ray,
To a great guy
who made this school
great! Hope to see you
next year. Have a
good summer.
Good luck
always,
Rick Ho[illegible]

Ray,
Its been great
knowing you
this year and
a lot of fun
at the Pep Rallys
Best of luck.
Keith

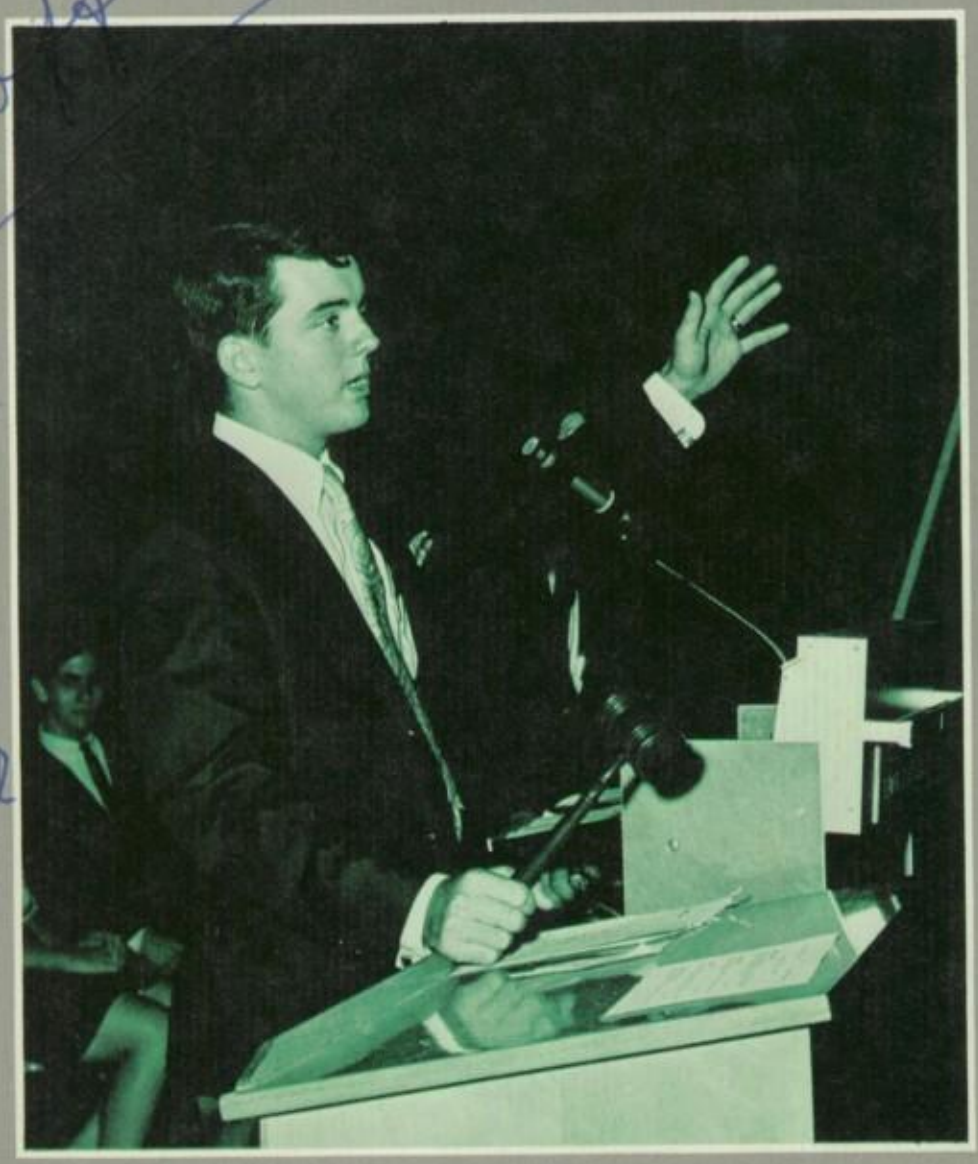

Ray,
Its a real
nice + friendly
guy. Best of luck
always. Pam Miller
3/20/69

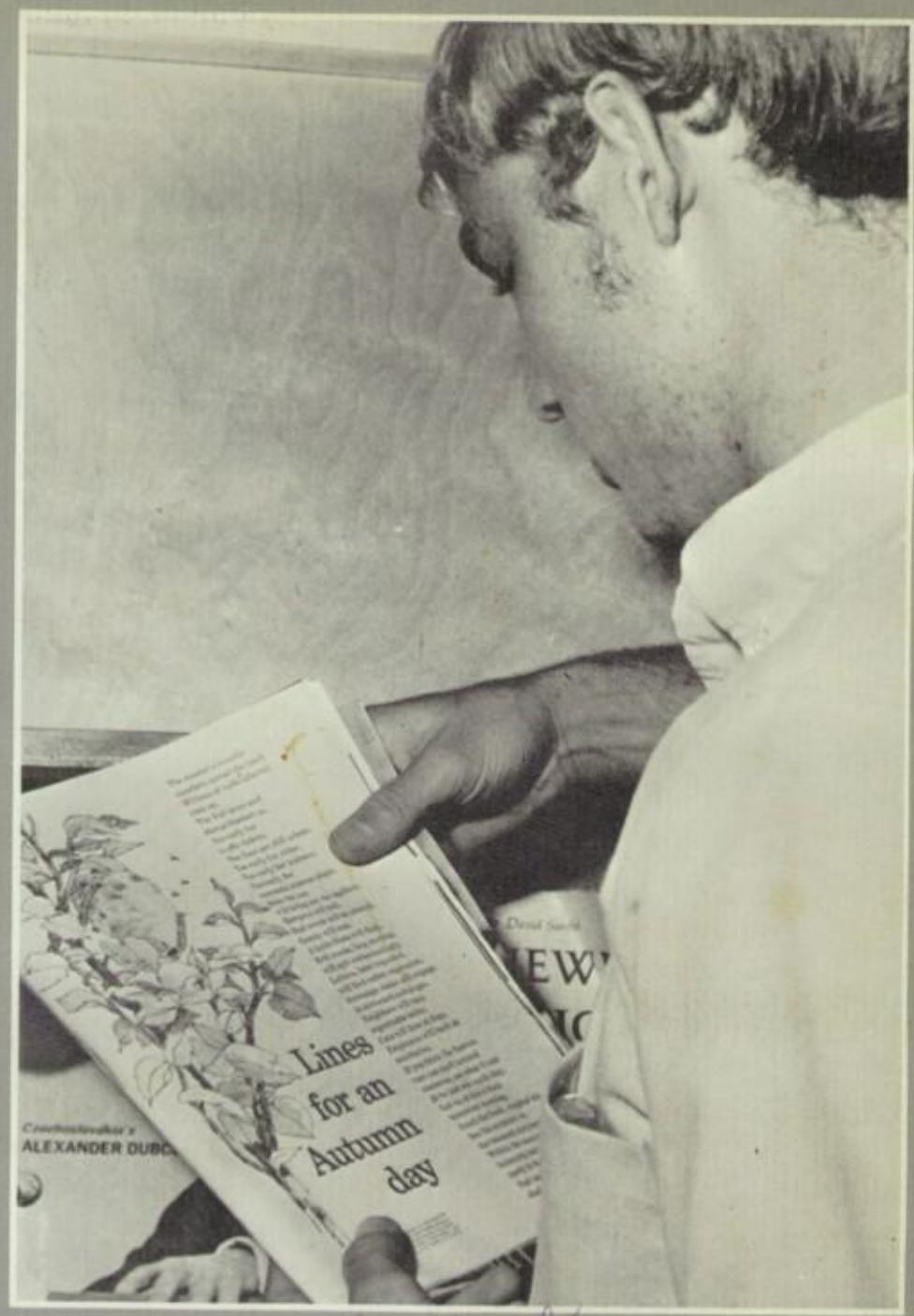

Hi Ray,
I wish you
A lot of happiness
And I want to thank
you for helping me
find my watch
Love
Maggie
(Marian's sister)

And so with this theme
and with this idea,
we will dedicate
this 1969 Spectre to
a man, who in himself,
exemplifies these ideals
for which we search.

This is the Cubans Dedications! Part #2

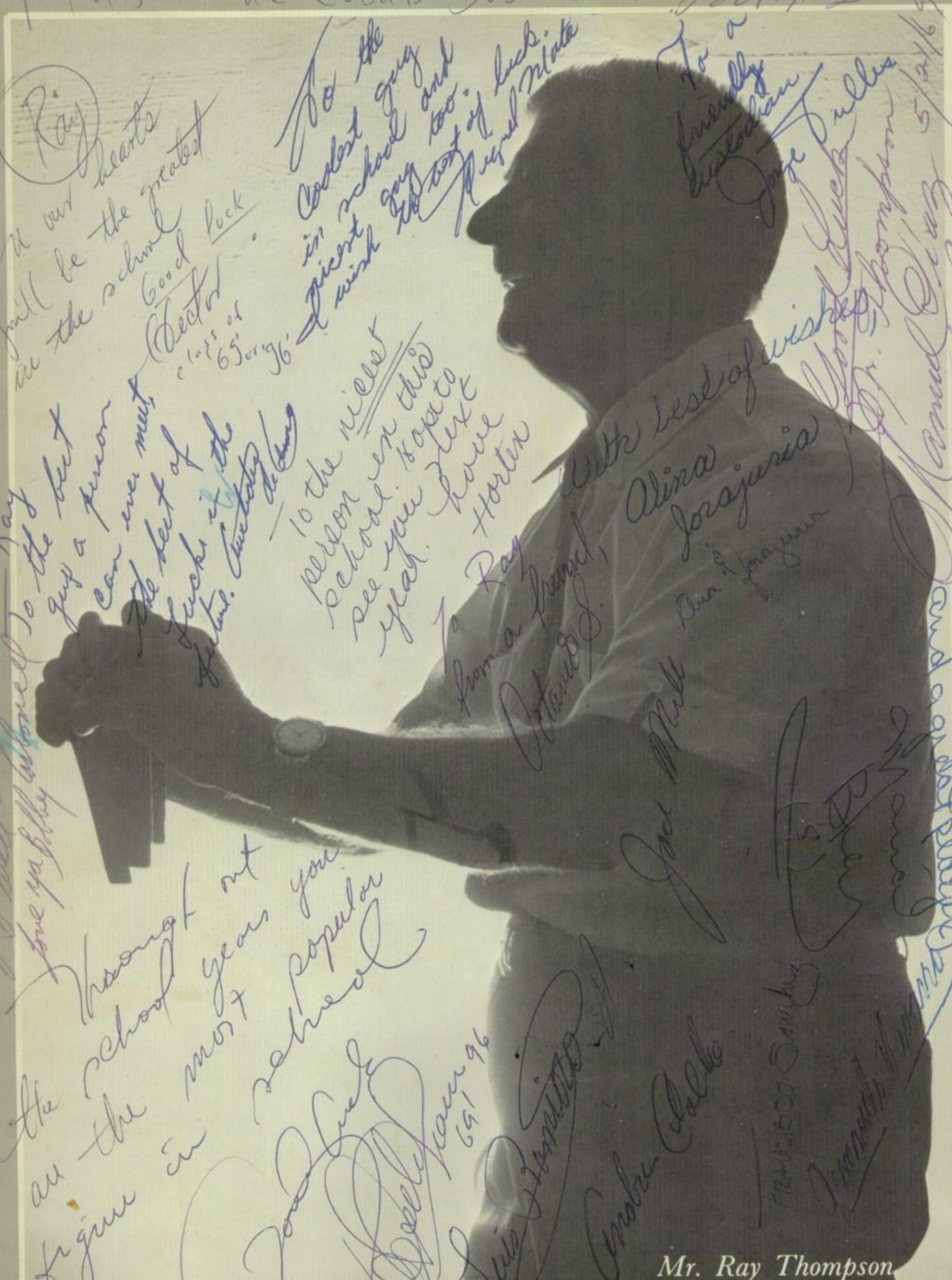

Mr. Ray Thompson

And it is with this man and his example . . .

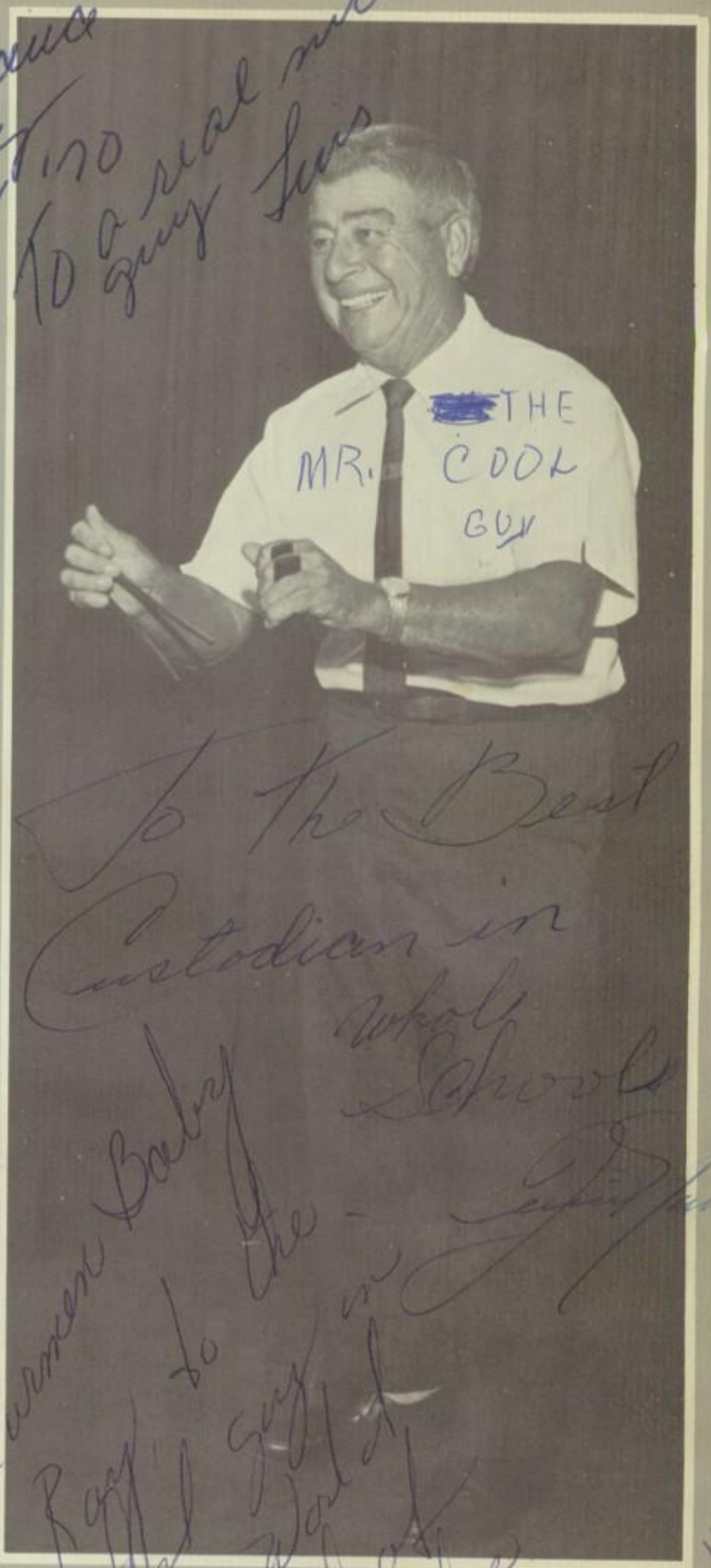

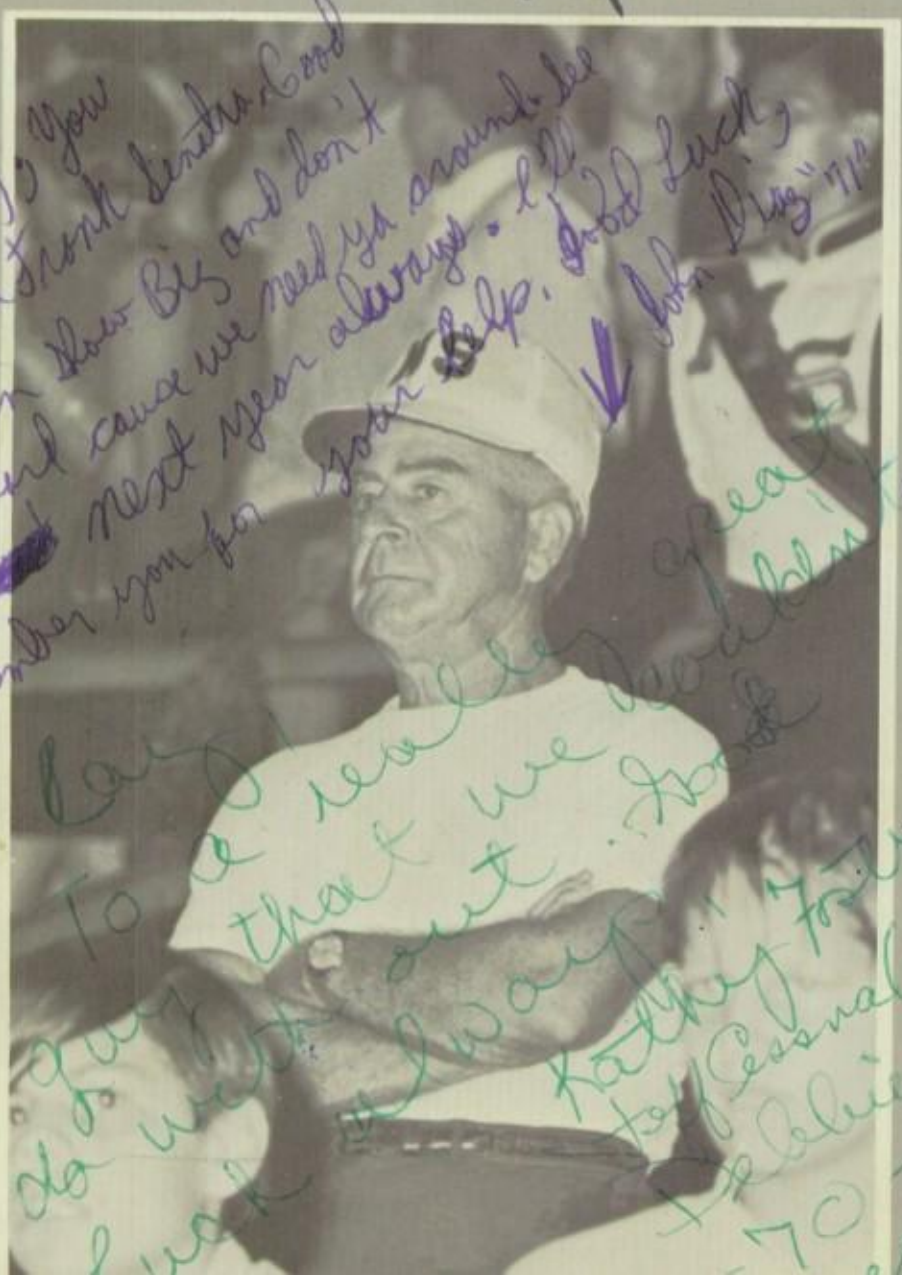

We wish to present to the students of Miami Springs Senior High School

Spectre 1969

VOLUME FOUR

Miami Springs Senior High School

MIAMI SPRINGS, FLORIDA

Ray
What can we say?
This school just wouldn't
be Springs without you.
Next year we'll be number #1
in football.
Sincerely
T.Z.
(Tex Zindie)

Ray
To a great guy,
Best of luck always.
Connie

Ray
You're a wonderful person
to work with and
good luck with it
School and
Best of luck always
Karen Gunn
Linda
Gunn

Ray
Maybe we haven't
been No. 1 in Football
but we've been No. 1 in
Spirit with your help.
Next year we'll be No. 1
and we know we'll do it
with your help. To us
you're #1 on the
team
Sincerely
Mike Fuerio

Ray
It's not very often
one meets as nice
a man as you.
Good luck
Linda
Findley

Ray
To a sweet guy who
is liked by everyone
that knows him.
I'm very glad that
I have next year
to know you better.
God Bless you all.
Always
Kathy
Midge

Faculty
Clubs
Experiences
Sports
Classes
Ads

DATES

NATIONAL ELECTION	5
VOLLEYBALL FINAL GIRLS	
SNHS BAKE SALE	5
RING ORDERS	5
HAWKS vs EAGLES	8
FHA BAKE SALE	

Ray,
I'm proud
you for four's its
been really great.
Yours
Lynn Kearney

Ray,
Many regards to the
Miracle Man of Miami
Speings!!
Thomas Whitworth

Ray,
I sure hate to say
Bye to a man as great.
as you. You're someone
I'll never forget. Good
luck always and keep
that smile of yours!
Love
Sandy

¡Buenos dias!
Con mucho afecto.
Mrs. A. Orozco.

Ray,
You're really
sweet and pretty
Nancy. I sure will
miss you next
year. I am
I am
Nancy

Ray,
I want to thank
you for all you've done
for this school but
you always too
busy doing something
more for it!
Thanks
Chris

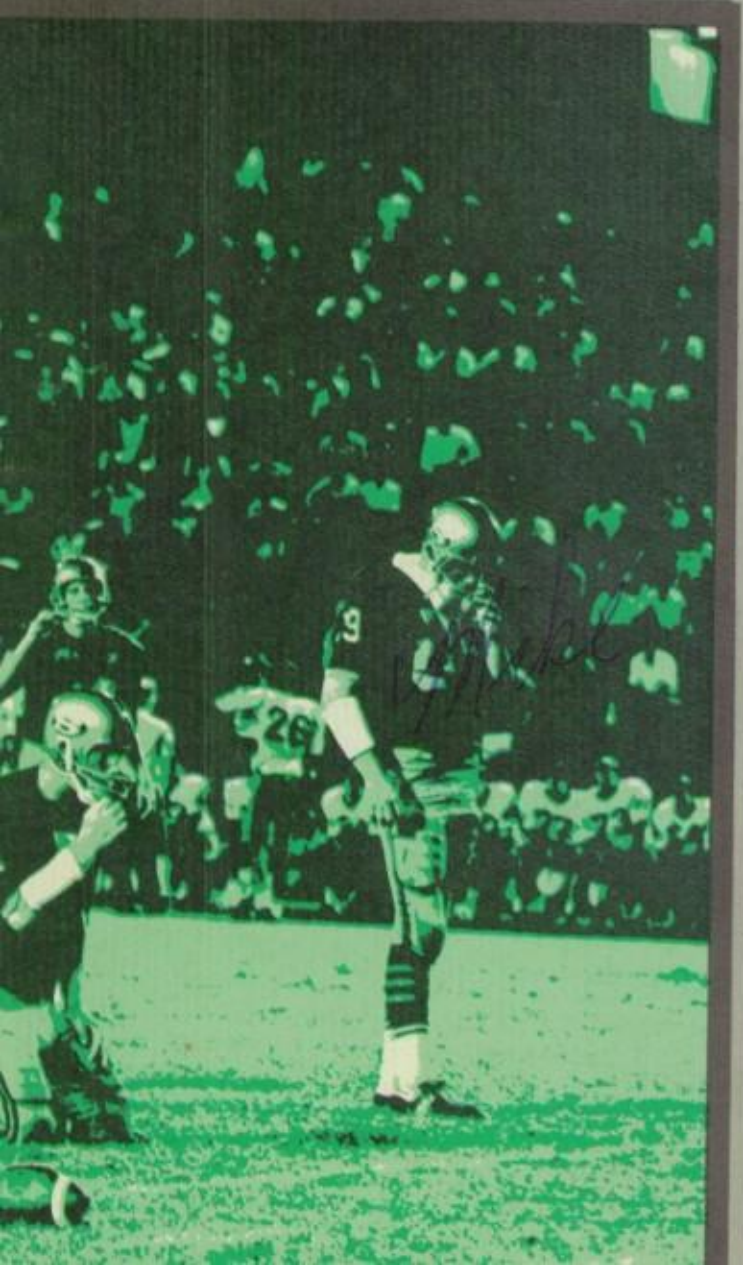

Faculty

A good Teacher gathers knowledge from the experiences of his students.

Administration

Ray:
Anyone who can tolerate my golf can't be all bad. I have many memories of my fine years at Springs & you are associated with the most pleasant ones. I shall miss you.
John M. Jenkins

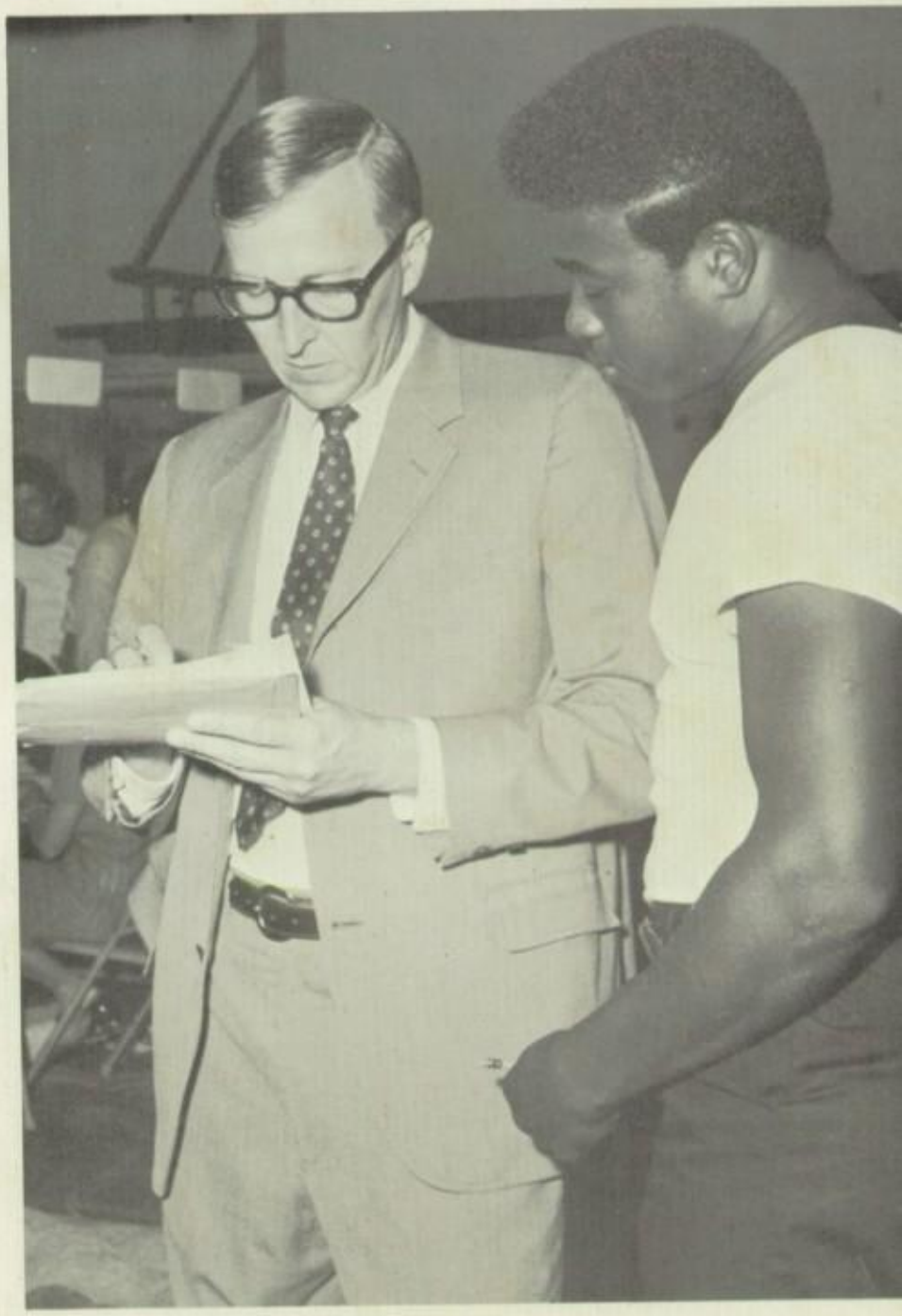

Dr. John M. Jenkins

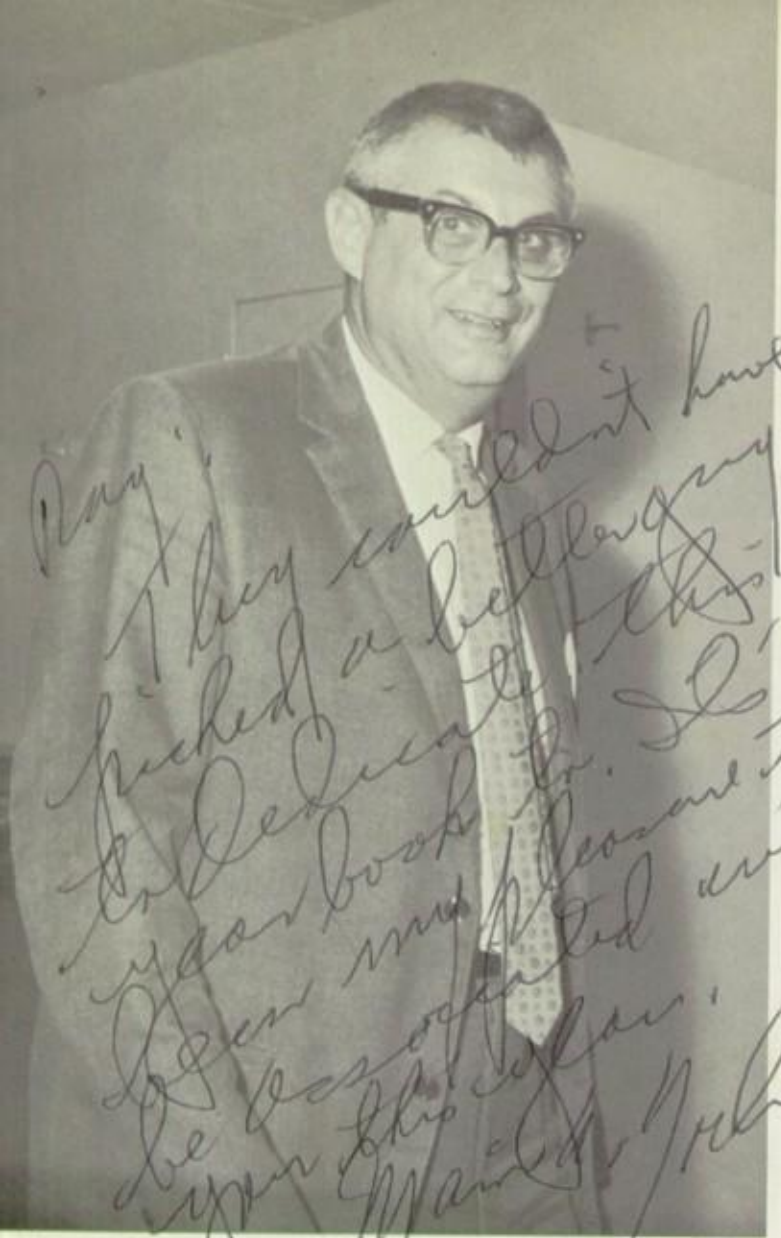

Ray,
They couldn't have picked a better guy to dedicate this yearbook to. It's been my pleasure to be associated with you this year.
Marvin Nockow

Mr. Marvin Nockow

Mr. Frank Hale

Ray,
The students have said it already in their ack of dedication of this yearbook. In your life among our students and teachers has been a real example. To a truly great friend of the students and teachers, I would add my sincere thanks and best wishes.
My pleasure,
Frank Hale

Mr. William Noble

Ray
How great it would
be if every school
had "Ray Thompson"
to give such help
and inspiration like
you have given me.
Bill Noble

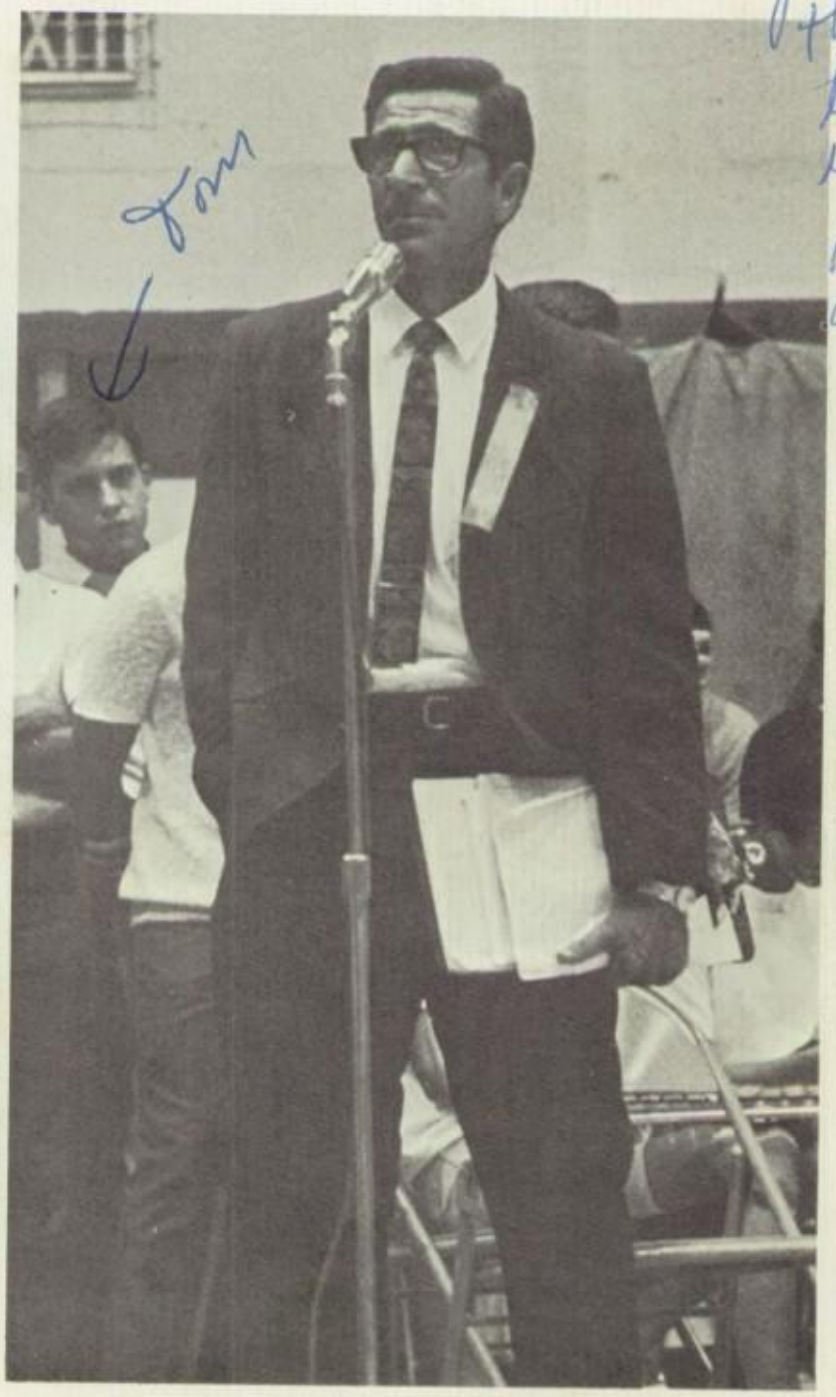

Mr. Leon Mahakian

Ray, it is a real pleasure and satisfaction

Dear Ray –
Very best wishes – your faith in people is a pleasure to behold. Mrs. Albert

Mrs. Elaine Albert

Miss Cheryl Albertson

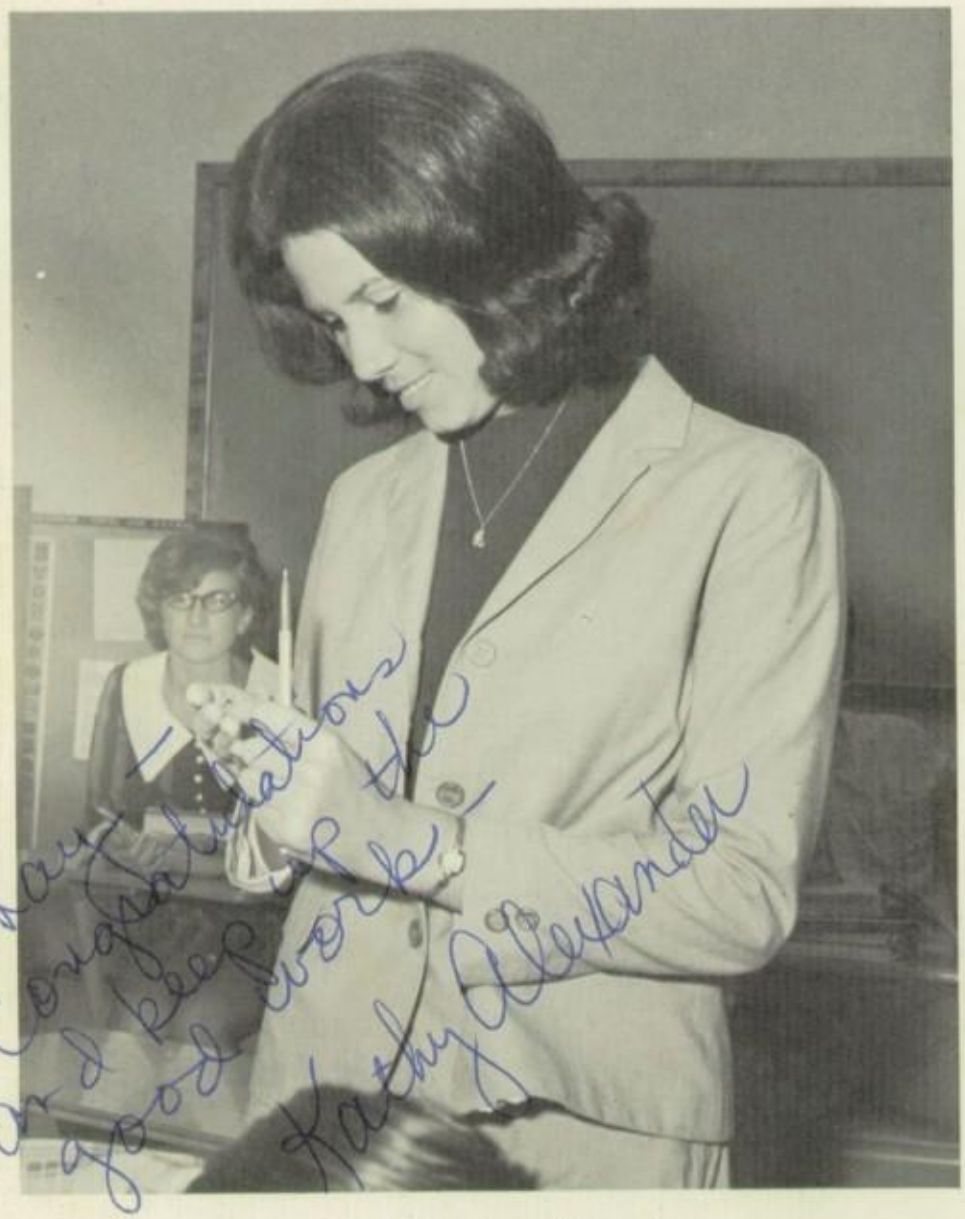

Ray –
Congratulations and keep the good work!
Kathy Alexander

Miss Katheleen Alexander

Roy,
Congratulations
and best wishes
Thanks for
in the
walking me up
after every
morning. It has
been a pleasure
having you.
Keep smiling
as you just
go.
Carl Anderson

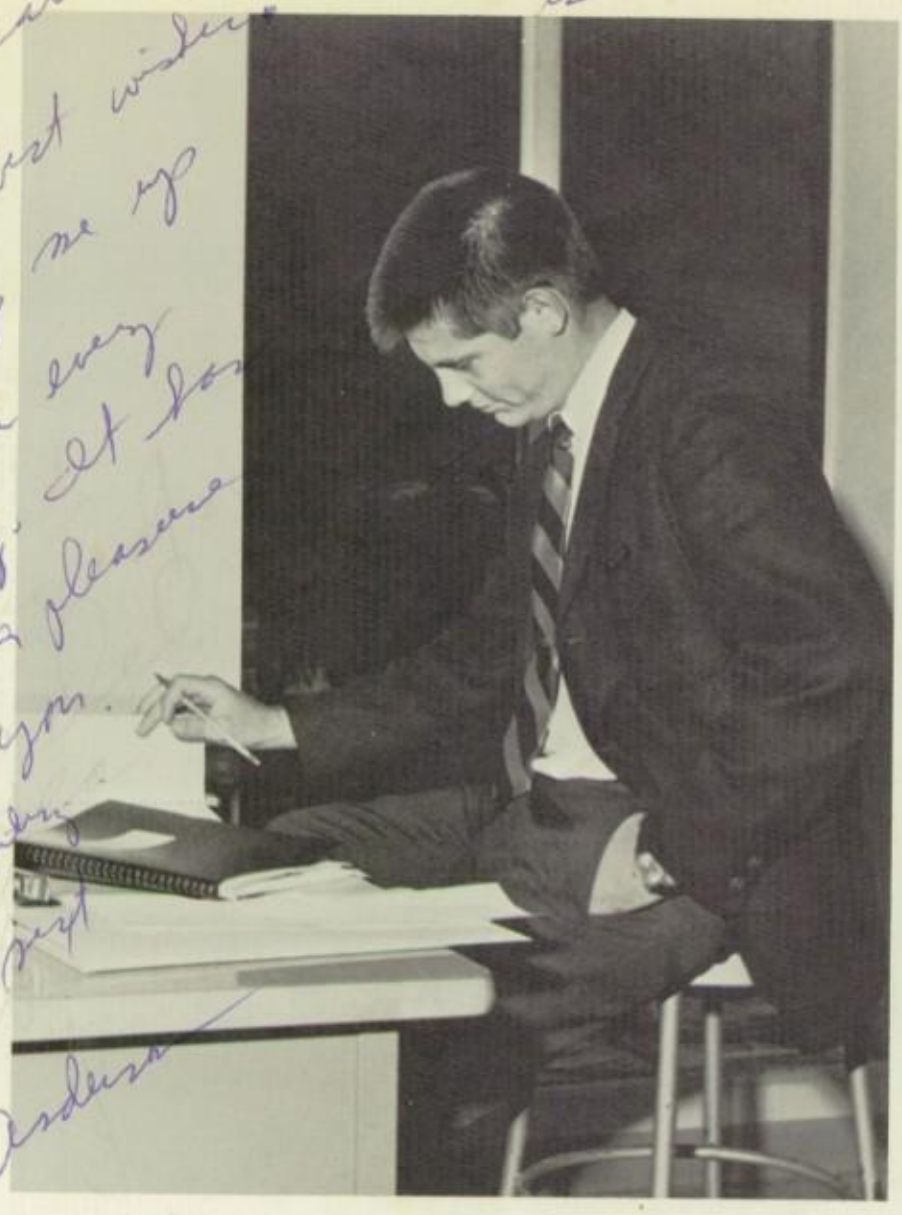

Mr. Carl Anderson

Mr. Dennis Arch

Roy -
To a real nice
"member of the
faculty" who
always seems
to tolerate more
than the teachers
they couldn't
have picked
a nicer guy
to dedicate the
book to.
D. I. Arch

Mrs. Mary Bagwell

Roy,
Congratulations on
this book dedicated
and all appreciate
your show in
your enthusiasm
the school program.
Carol Bagwell

I will always cherish the memories of our association throughout the years at Hialeah + Miami Springs. You are a great guy to work with.

T. Barringer

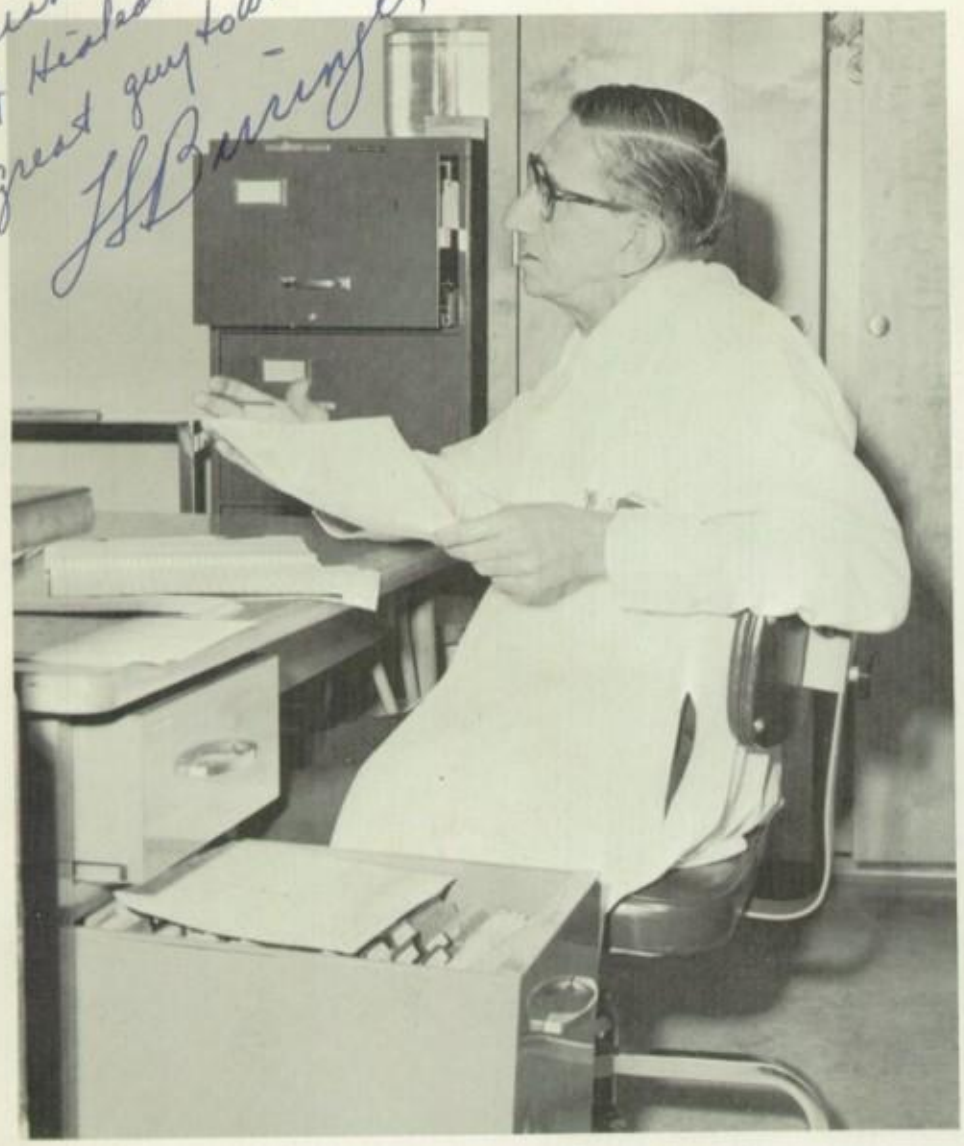

Mr. Thomas Barringer

Mr. Frank Battaglia

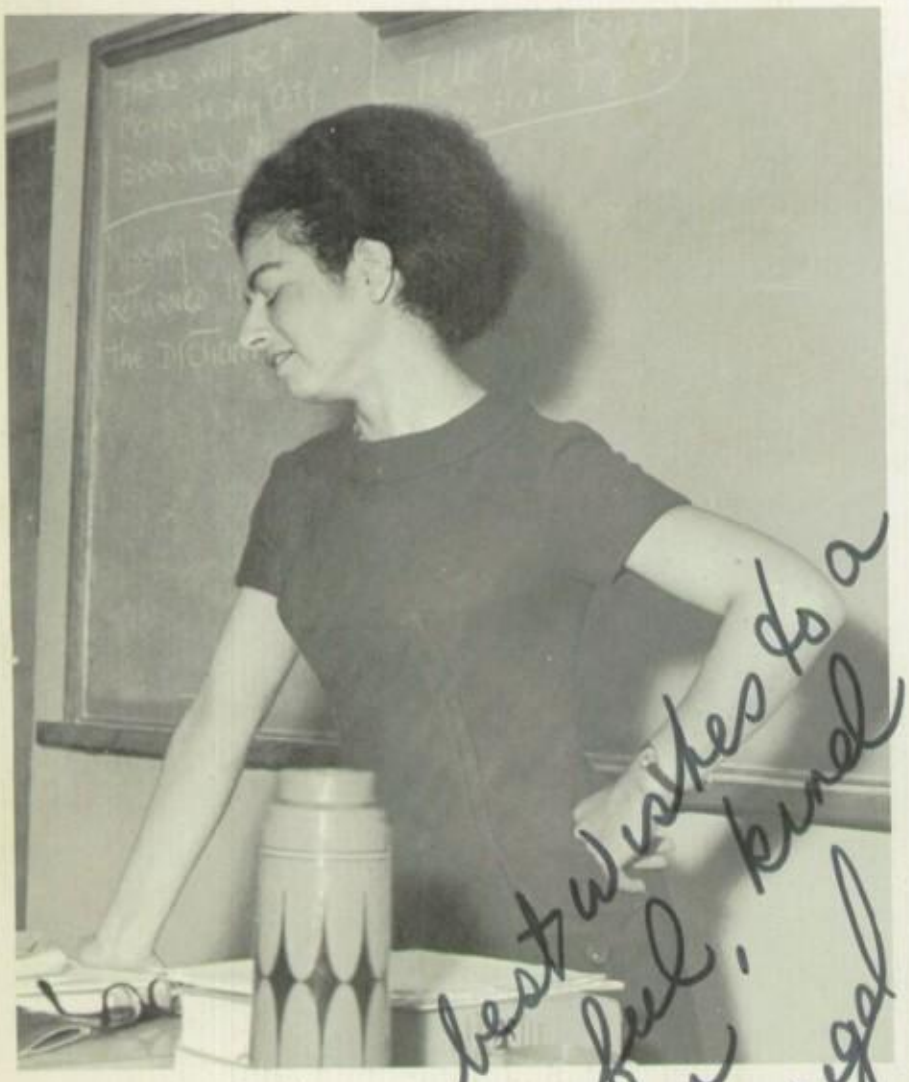

Miss Lynda Beigel

With best wishes to a wonderful, kind person.
Lynda Beigel

Miss Zita Berardi

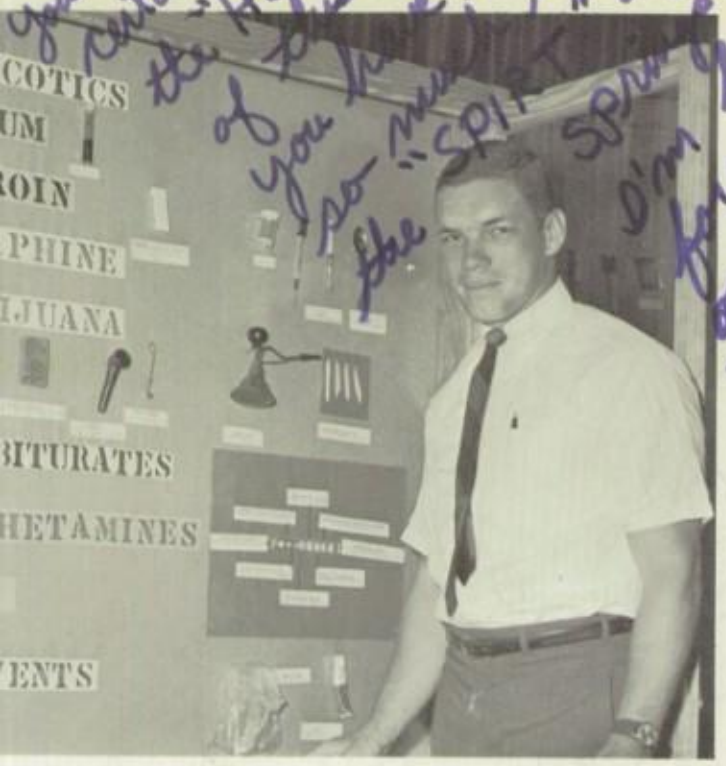

Mr. Michael Bisceglia

Mrs. Douglas Cail

Mrs. Mary Byan

Mrs. Rosalia Caputo

Ray,
Thanks for
making me feel
so good back since I
see your wonderful
way with people has brightened
many clerks day
Bambi
P.S. Please don't remember me
as quite the pest I was!

Mrs. Betty Carey

Mrs. Bambi Carson

Mrs. Jeannette Caudell

Ray,
I was very
happy to see this yearbook
dedicated to such a fine man.
Hope you stick around here for
years to come!
God bless you
A. Cavalier

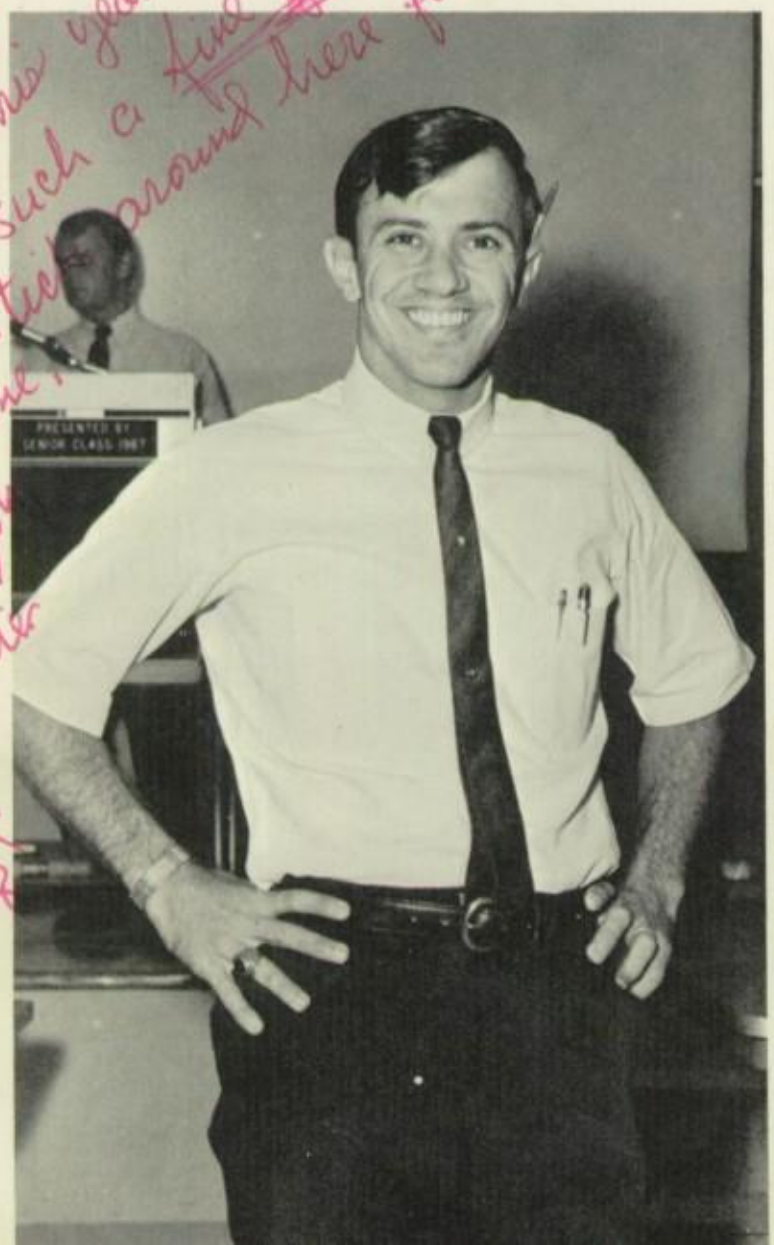

Mrs. Betty Chambers

Dear Ray,
Thanks for all the
help with the Pep assembly.
Keep your spoon out for
next year. Also congratulations
the yearbook dedication.
you were fall
Betty

Ray -
With affection and
sincere best wishes -
Laura Scoggins

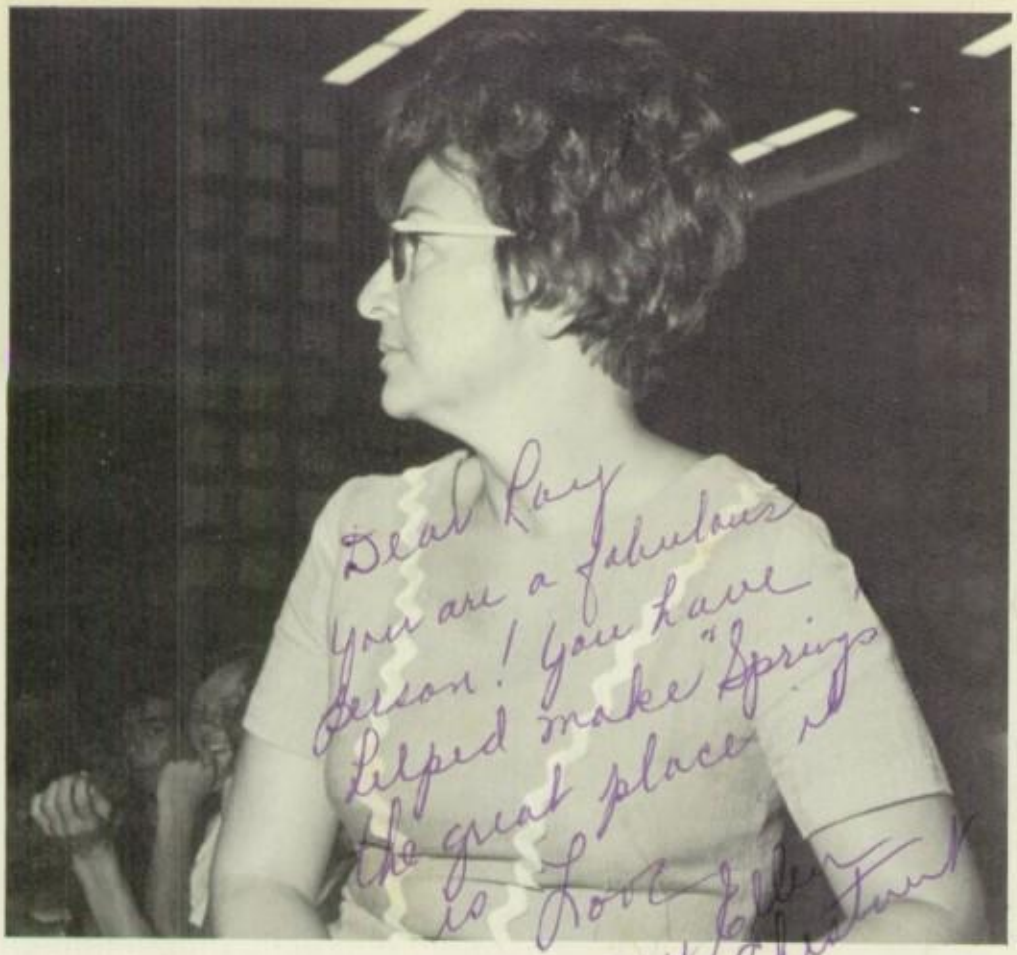

Mrs. Mary Chestnut

Mrs. Ellen Chiaravalloti

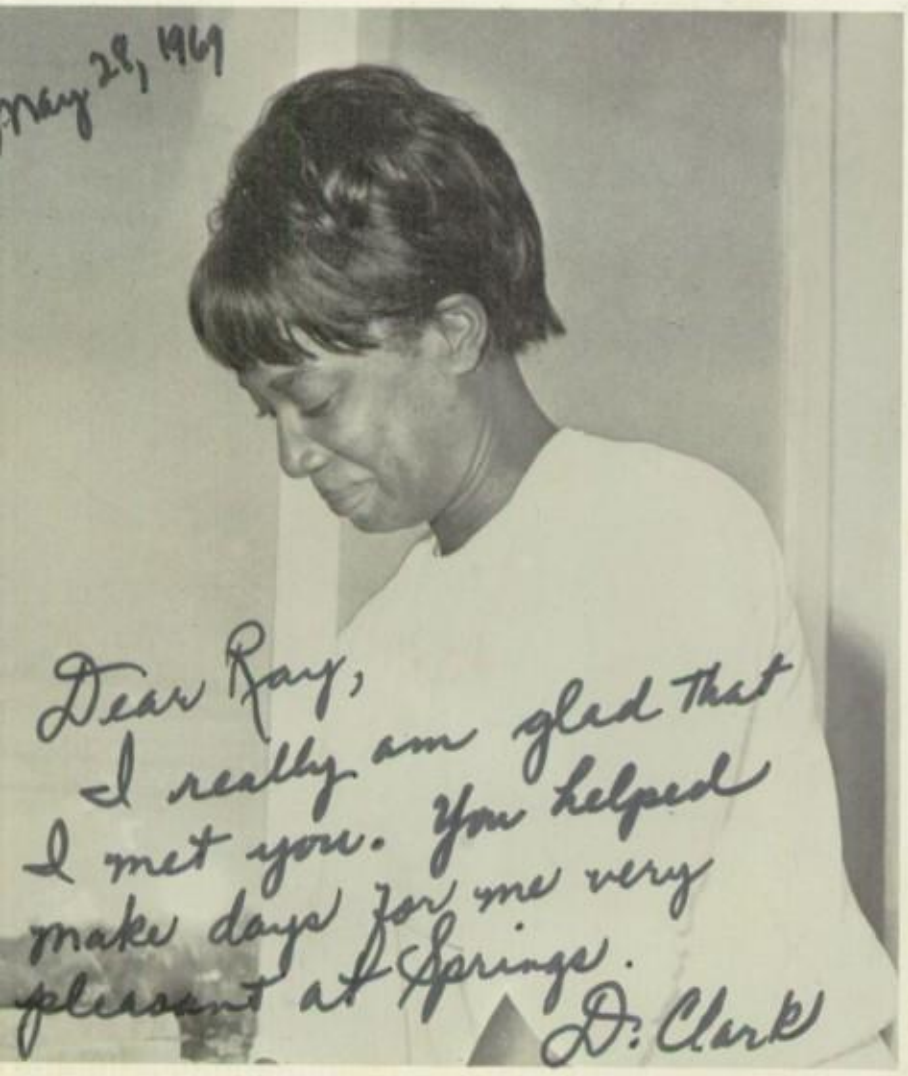

Mrs. Dolores Clark

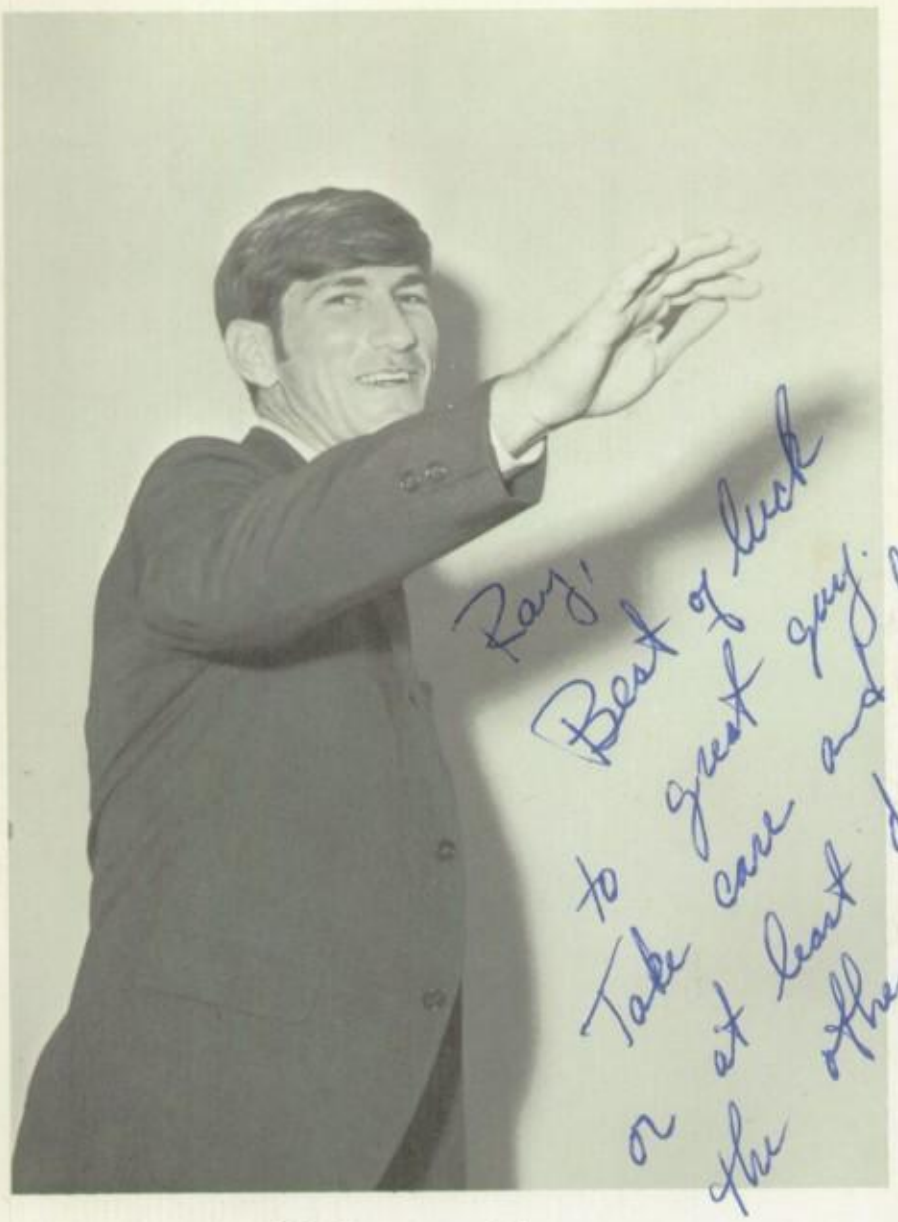

Ray:
Best of luck to great guy. Take care and have fun, or at least do one or the other.
Larry Cohen

Mr. Lawrence Cohen

Mr. Edwin Conley

Ray:
It is not easy to be sincere without sounding "soggy" Therefore I will say this: I have learned a great deal from you - not the least of which was how to line up a golf shot. May the best in life be yours.
Al Corum

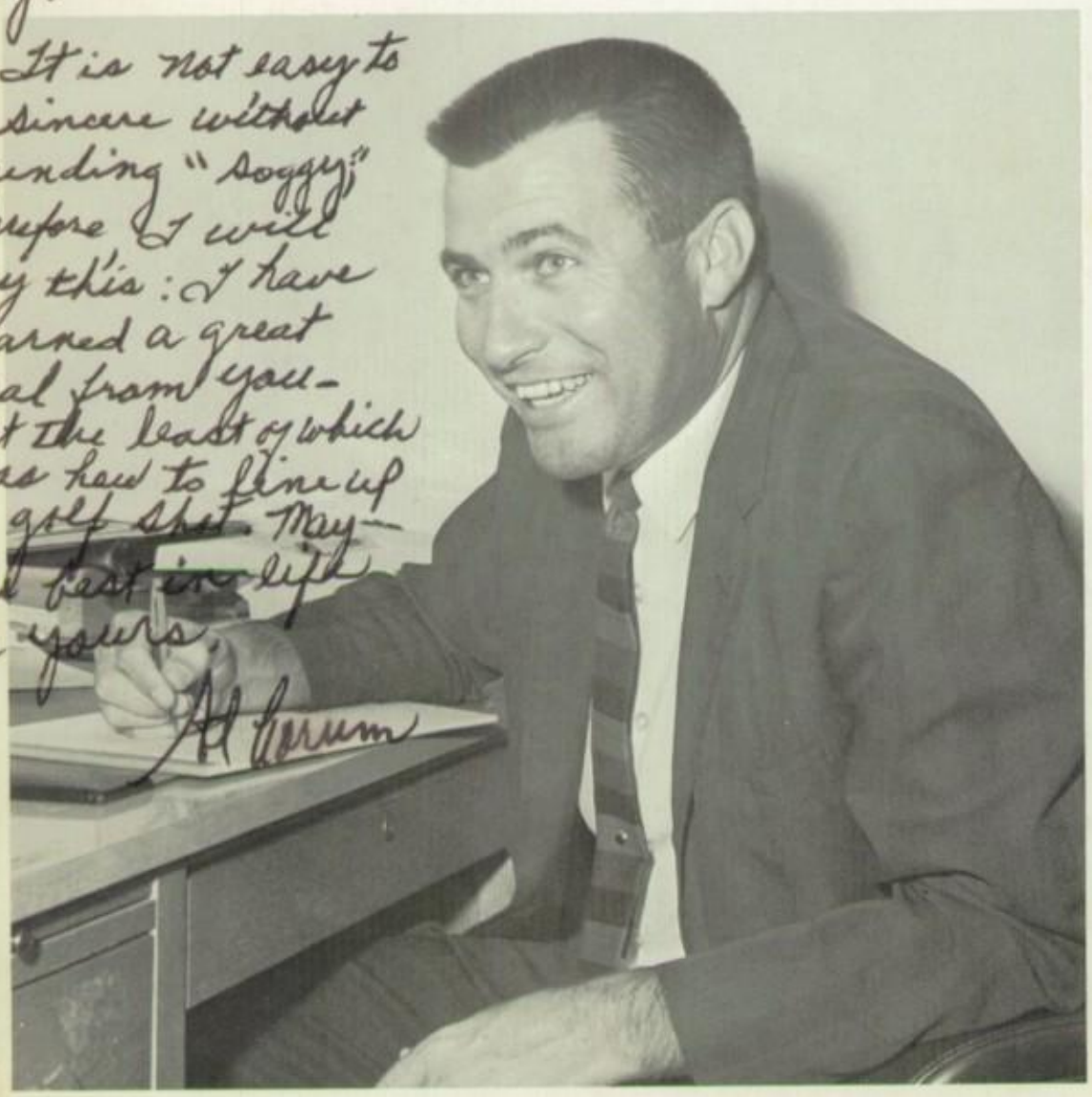

Mr. Alvis Corum

Mrs. Jean Coursey

Ray - I love you - You're a fine man. Jo

To Ray -

Dear Ray,
Best of luck to you in the future because a sincerely fine person like you deserves it. I'm looking forward to working with you again next year.
Sincerely
Sherry Daniels

Mr. Ray Thompson:
Buena suerte siempre.
Manuel Díaz
5/21/69

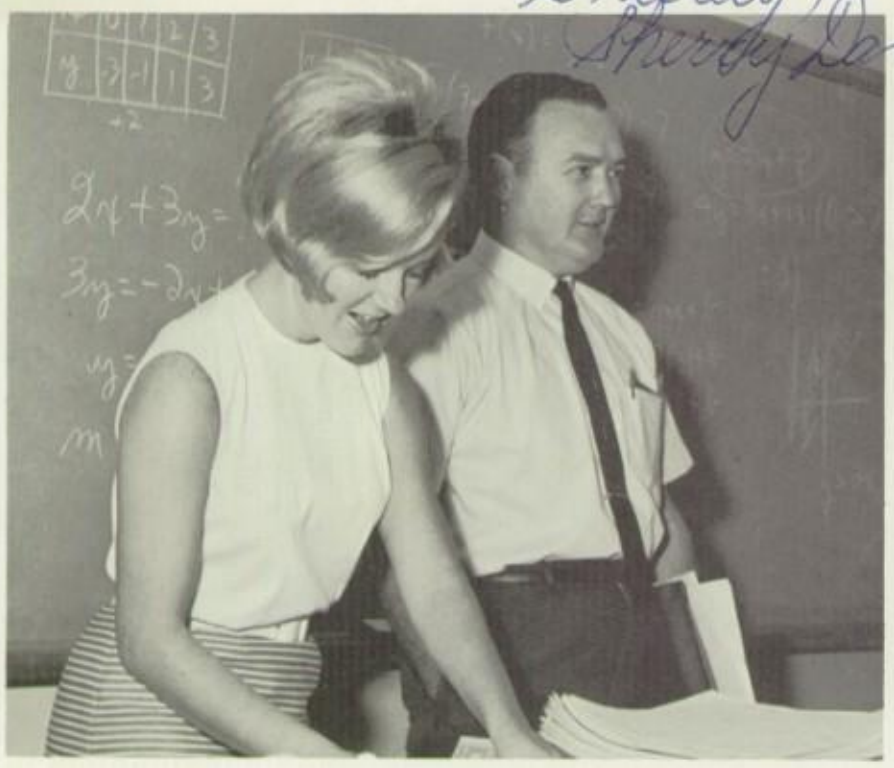

Miss Sherry Daniels

Mr. Manuel Diaz

Mr. William Diaz

Miss Debra Douglass

Ray Yesterday Just - Just wanted to say Good Luck

Mr. James Draper

Miss Eva Duskin

Mrs. June Ellis

Mrs. Bertha Elsasser

Best of luck to a very fine fellow. It's always pleasure to know you. Sincerely,

Miss Gwendolyn Erb

The Gay Beard

Say, fella!

Mr. Barney Evers

To Mr. Goins
One of the coolest guys
in the school.
Lots of luck
Virginia

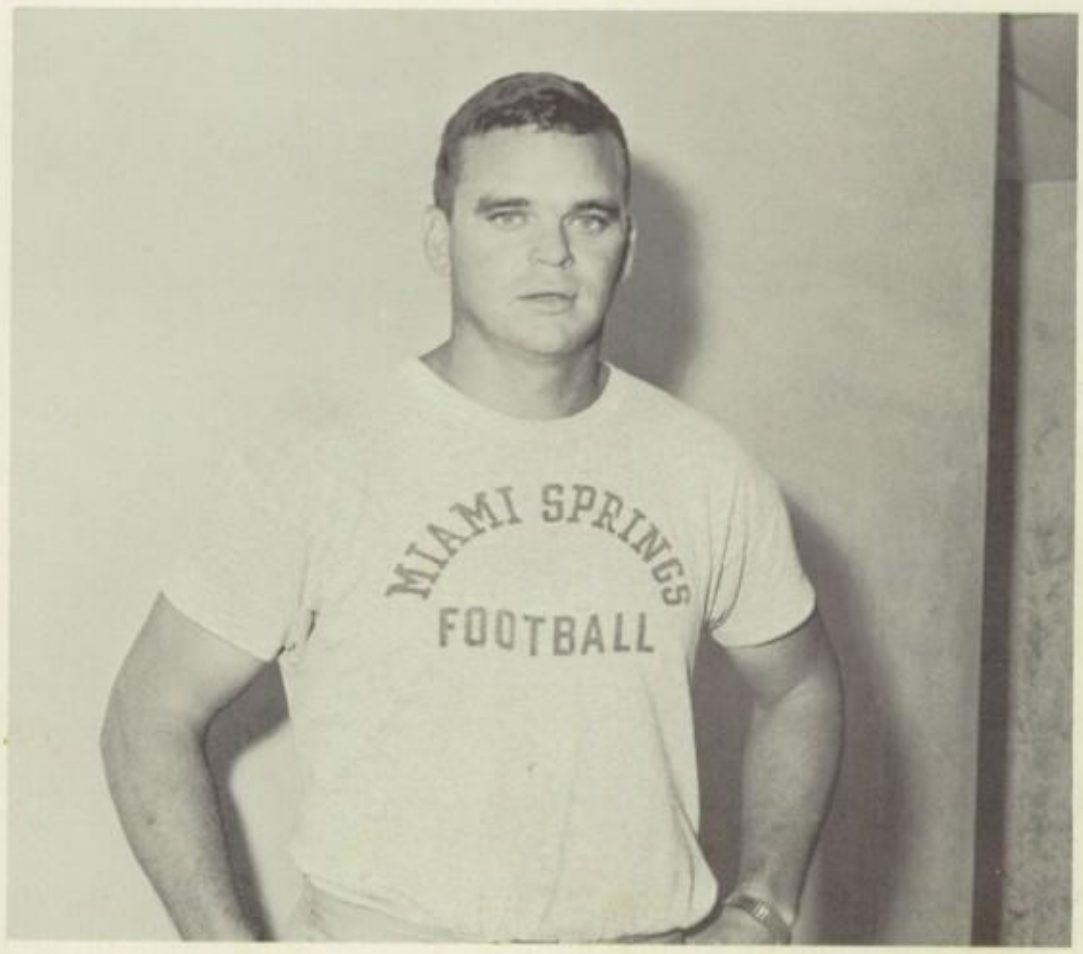

Mr. Carl Goins

Ray, You are so nice and so sweet that we are lucky to have you with us. Esperanza Gonzalez

Mrs. Esperanza Gonzalez

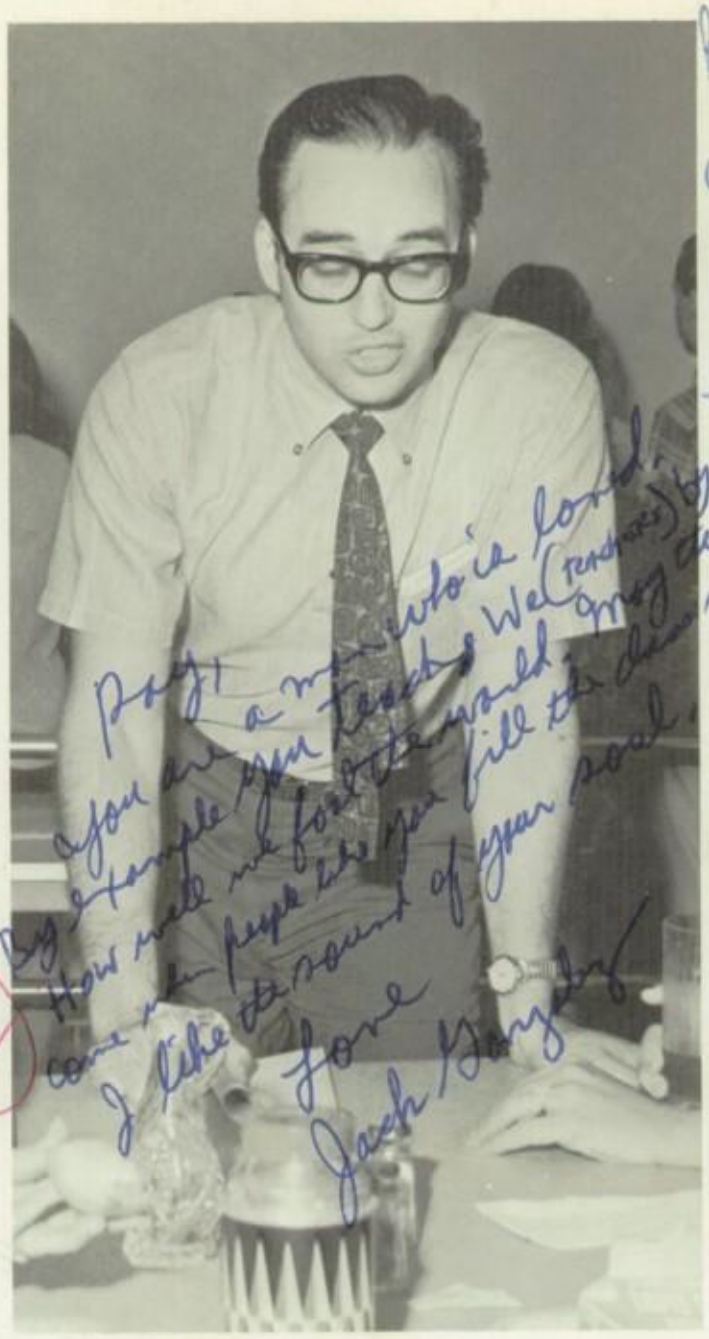

Ray, You are a man who is loved by people you touch. We (students) by example you teach. How well we for it would pay the day come when people like you fill the classroom. I like the sound of your soul. Love Jack Gonzalez

Mr. Jack Gonzalez

Ray, It has been a real pleasure knowing you the last five years. You bring so much sunshine to this school. I think it is wonderful the way you have become such a part of the students and teachers in this school. I will look forward to seeing you next year. The best to you. Everything good. Emily

Mrs. Emily Good

Dear Ray— Obviously your voice by many at our 'ole high school. My words will be a mere echo of all those who appreciate you so. It has been great talking with you and knowing you.

Mr. Eugene Greco

Ray, It's good to know you. It's great to have you in our large school family. Good luck & success to you in your new job. It's great to know you. Good luck

Mrs. Sarah Guzman

Mrs. Dorothy Hallock

Mr. Mitchell Haness

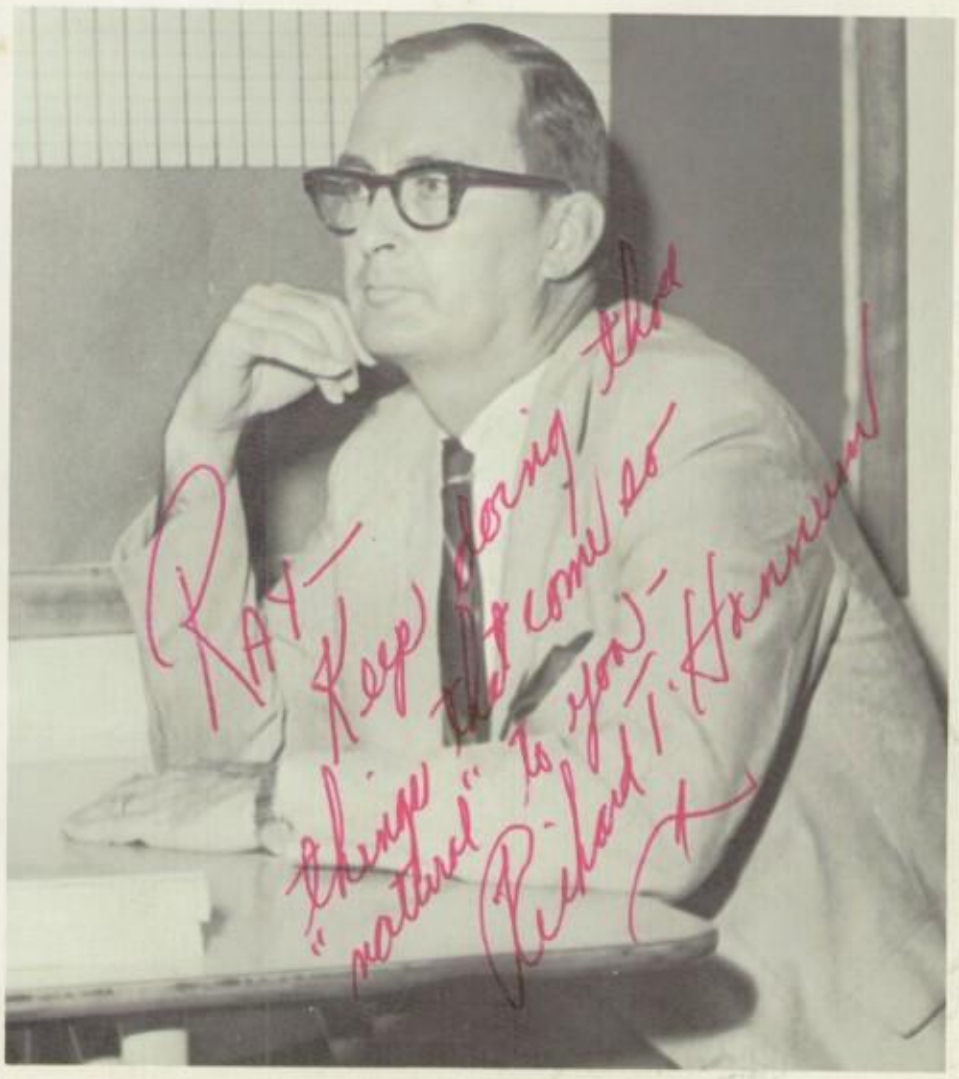

Mr. Richard Hannum

To Kay - with thanks and appreciation for all you've done for the teachers and students of Miami Springs!
Dianne Harris

Mrs. Dianne Harris

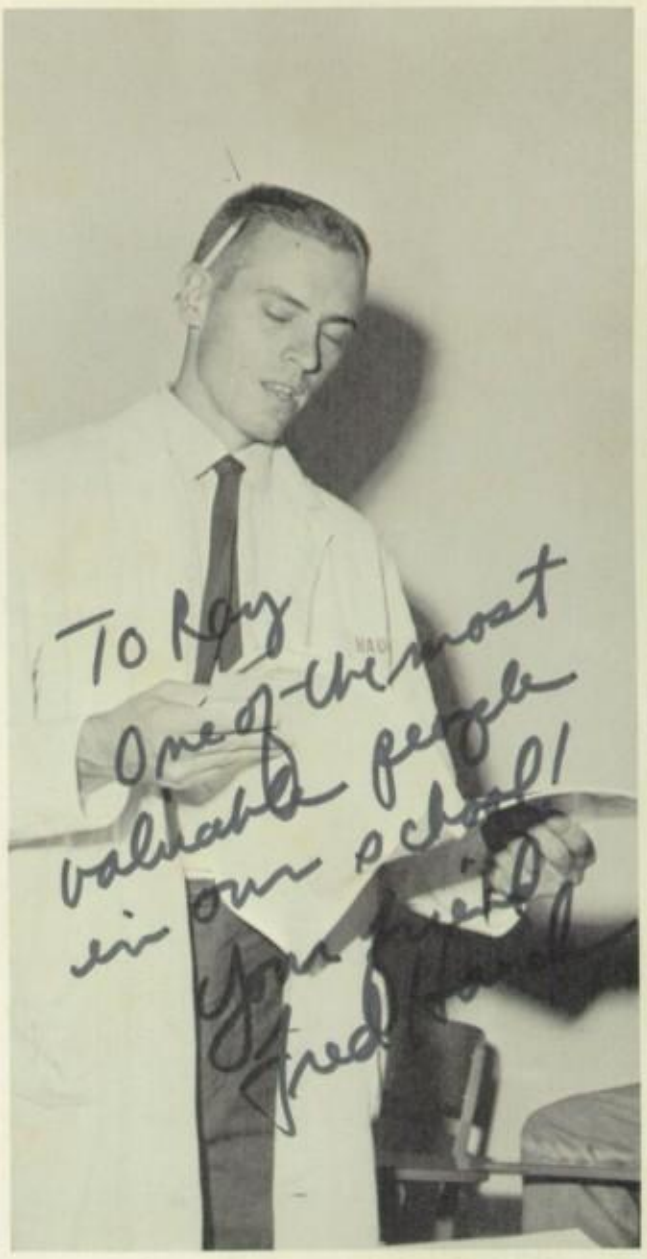

Mr. Fred Hauck

Miss Judith Hazellief

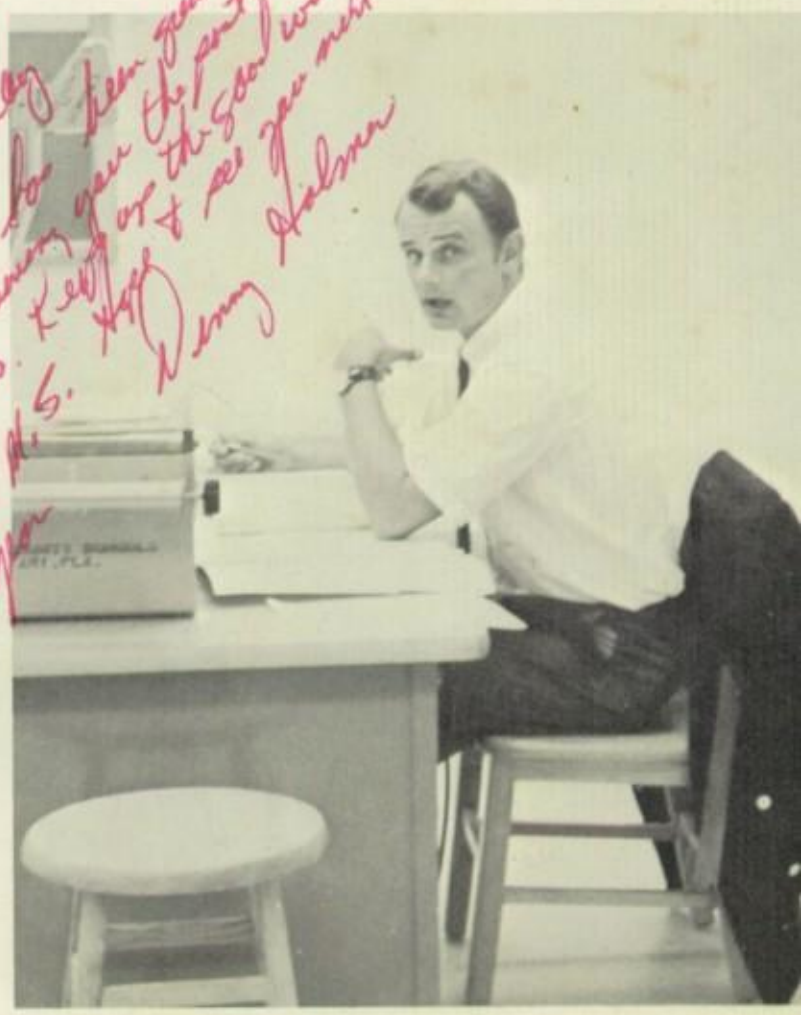

Mr. Dennis Holmes

Ray;
I don't know of
someone who is more
deserving of the honor
of this book than you —
best of everything buddy.
Bob

Mr. Robert Holsaple

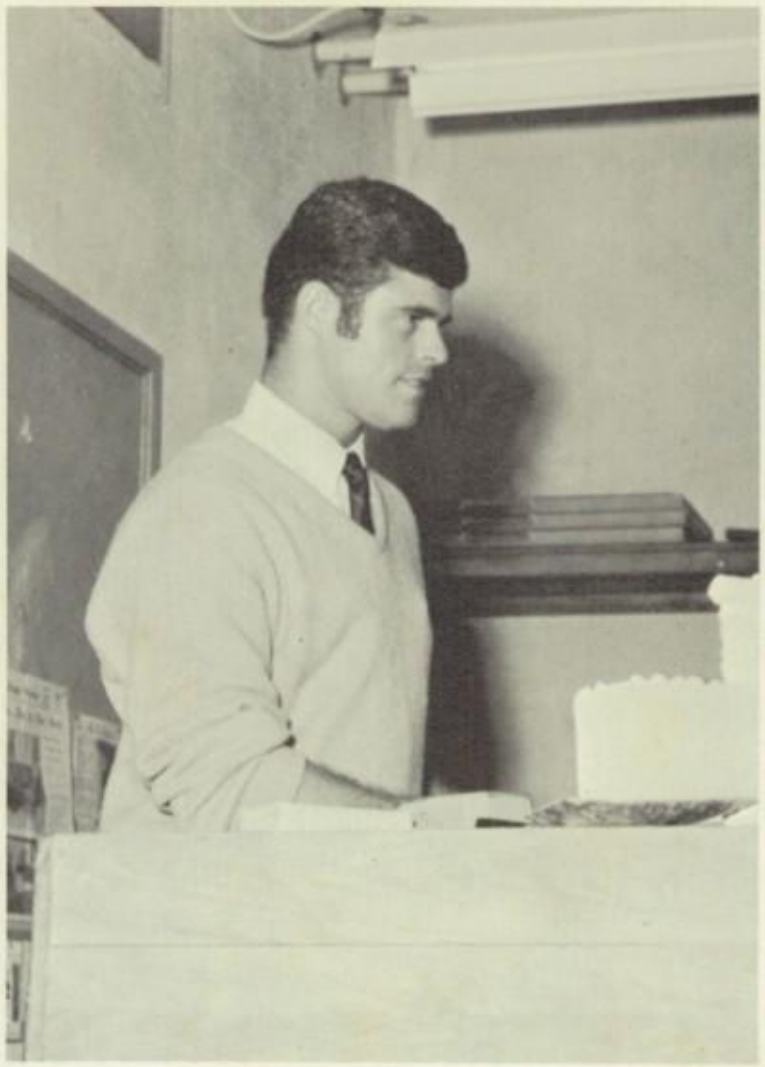

Mr. James Hunter

Ray —
I have enjoyed
knowing you for
2½ years. Hope to
see you for a few more
five years.
Janice

Miss Dorothy Jasiecki

Congratulations, Ray
"A man for all
Seasons" and
a Prince to
know.
Much love,
Dorothy

E Jones

Catherine E. Kane
Home Wrecker '69

Mrs. Catherine Kane

Ray,
Good luck always.
You are a great person.
It has been a pleasure
a knowing you!
LeReen

Mrs. Carmen Keene

Mr. Allen Keinert

Ray,
C'était un bon
plaisir d'avoir
fait votre connaissance.
Bonne chance,
George Koonce, Jr.

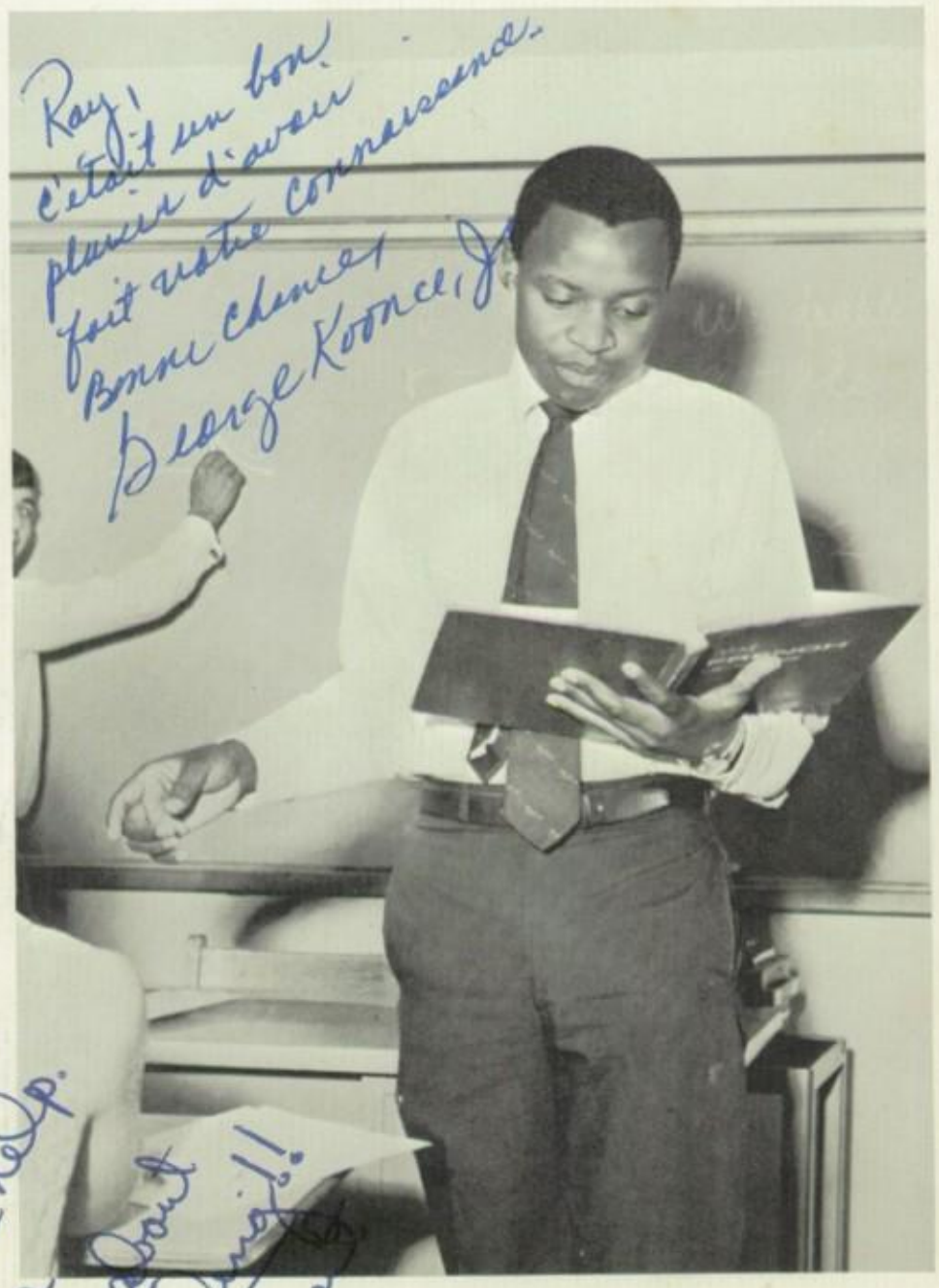

Mr. George Koonce

You play the
bitchs real
good —

Mary Daylor
"70"

This a great
point. Thanks
for the help.

Good luck!!

Mrs. Reavel Lewis

Ray, I've my book you are the GREATEST! Mrs. Marie Long

Mrs. Jennie Licari

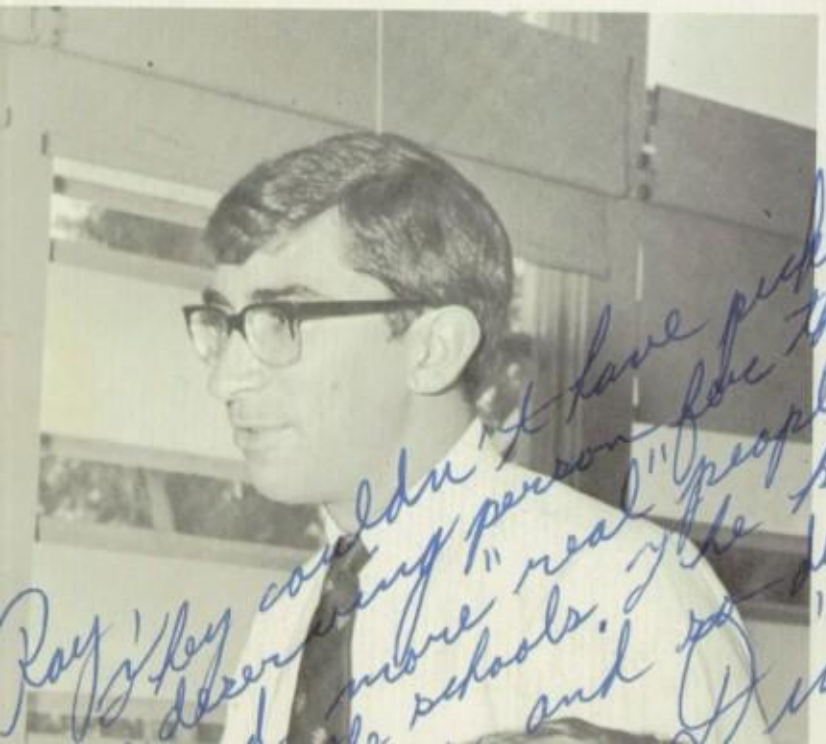

Ray, they couldn't have picked a deserving person for this honor. I've more "real" people like you in the schools. You're like and so do we. Dick

Ray,
Congratulations ~~of~~ on "your" Yearbook — a well deserved honor for our very own Mr. Friendly.
Sincerely,
Mary

Ray, you are one of the few great people I have met. Best Wishes
Charlie

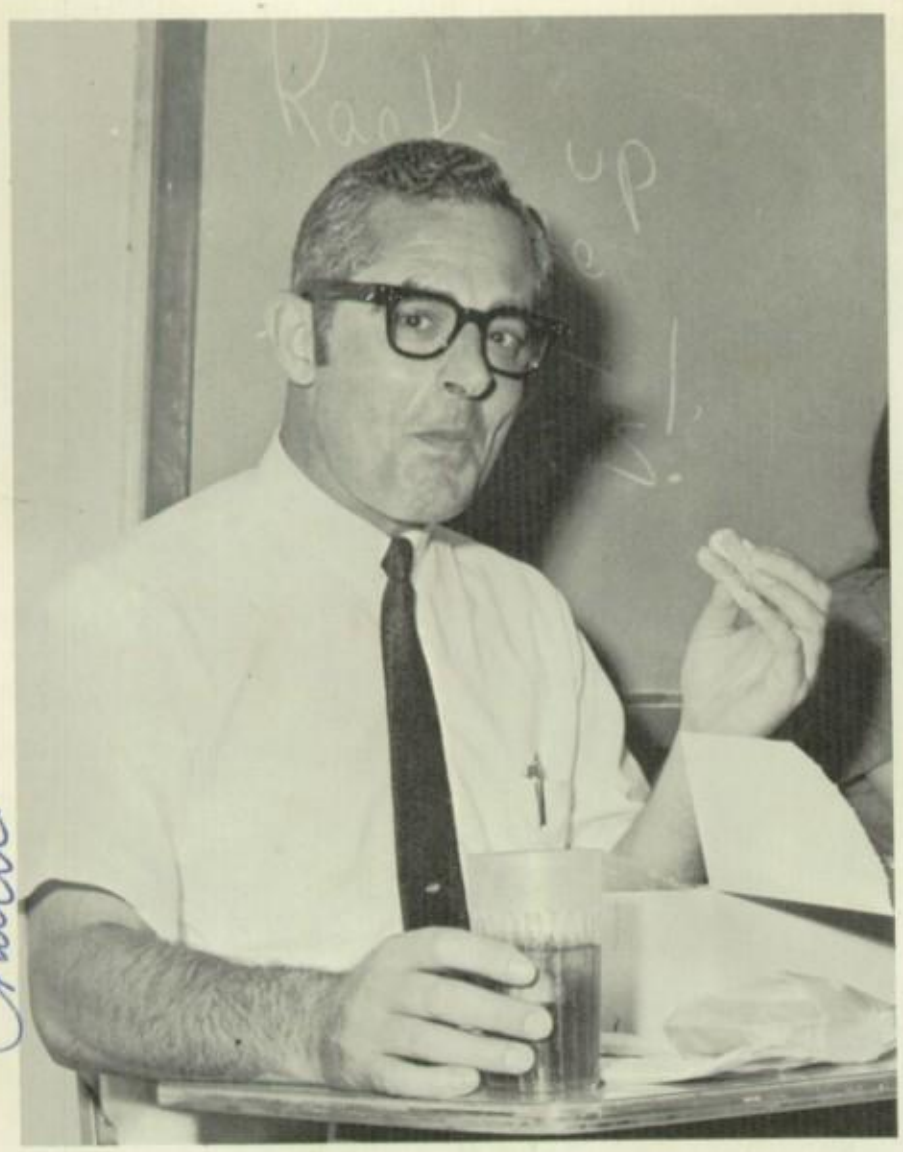

Mr. Charles Maddalone

Ray,
You are most certainly deserving of the honor bestowed on you by the students. I will always remember you affectionately and wish you well next year -
Jane Maples

Miss Jane Maples

Miss Madeleine Marcus

Ray,
Congratulations — your interest and enthusiasm really go above and beyond — and we all appreciate it —
Nancy McCarthy

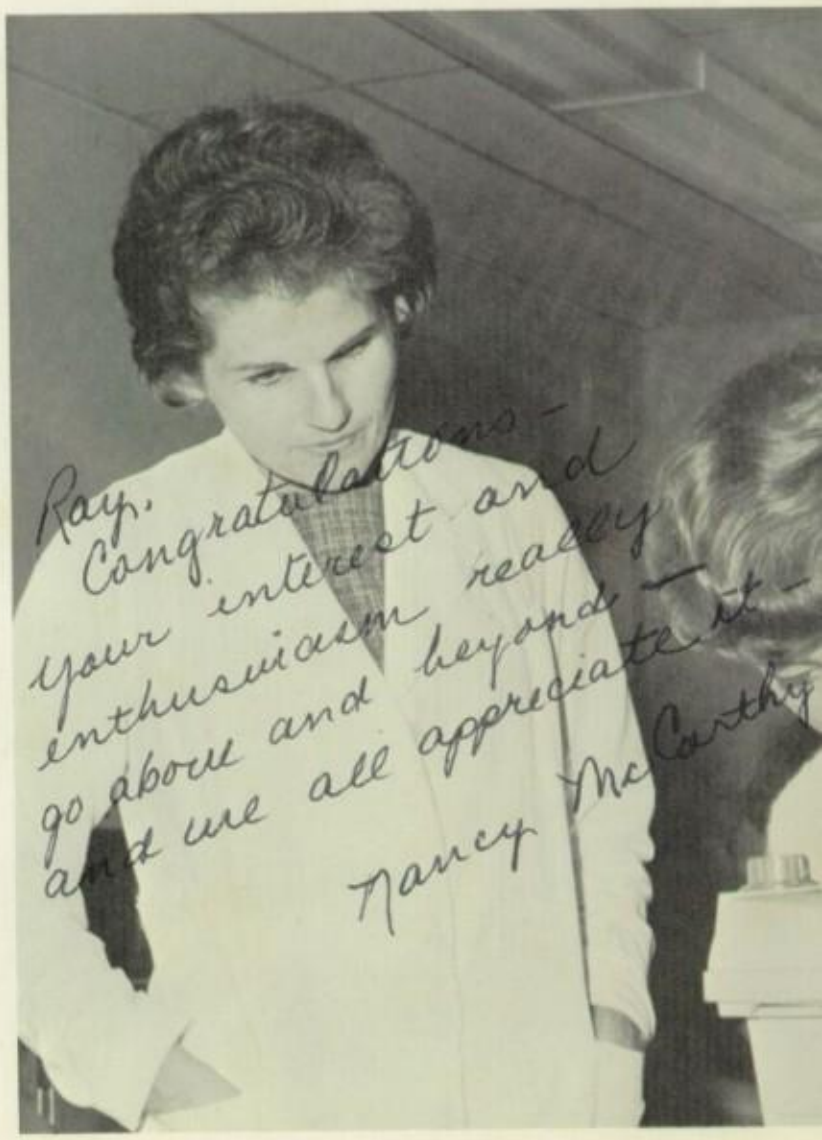

Mrs. Nancy McCarthy

Ray
swing through
Paul McCleskey

Mr. Paul McCleskey

Ray
To a
fellow
New Englander
You deserve the
Honor.
Joyce Meeker

Mrs. Joyce Meeker

Mr. George Millen

Good Luck Ray
George Millen

Ray
To a real great
guy and a tiffic
help to the School.
P. Miller

Mrs. Pamela Miller

Ray,
I enjoy your Print Apart —
How that which I
do by so hard to impart
to the students — Joy!
Good luck
Joy Meeker

Ray,
It's been a pleasure
having you around
and meeting you
Mrs. Ann Bonetti

Mrs. Donna Miron

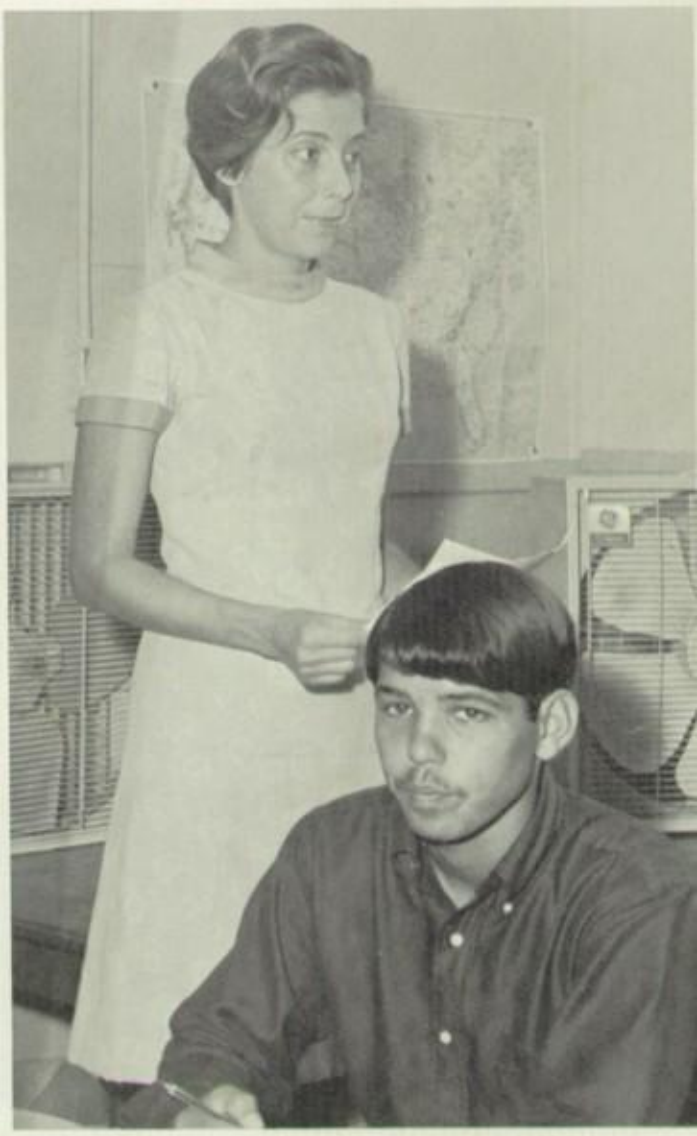

Mrs. Darlene Missio

See, you did amount to something, Ray! They dedicated the year Book to you! I'm proud of you and only wish that I do the same for me. Keep your mower strait! Your coffee-room buddy, Jerry

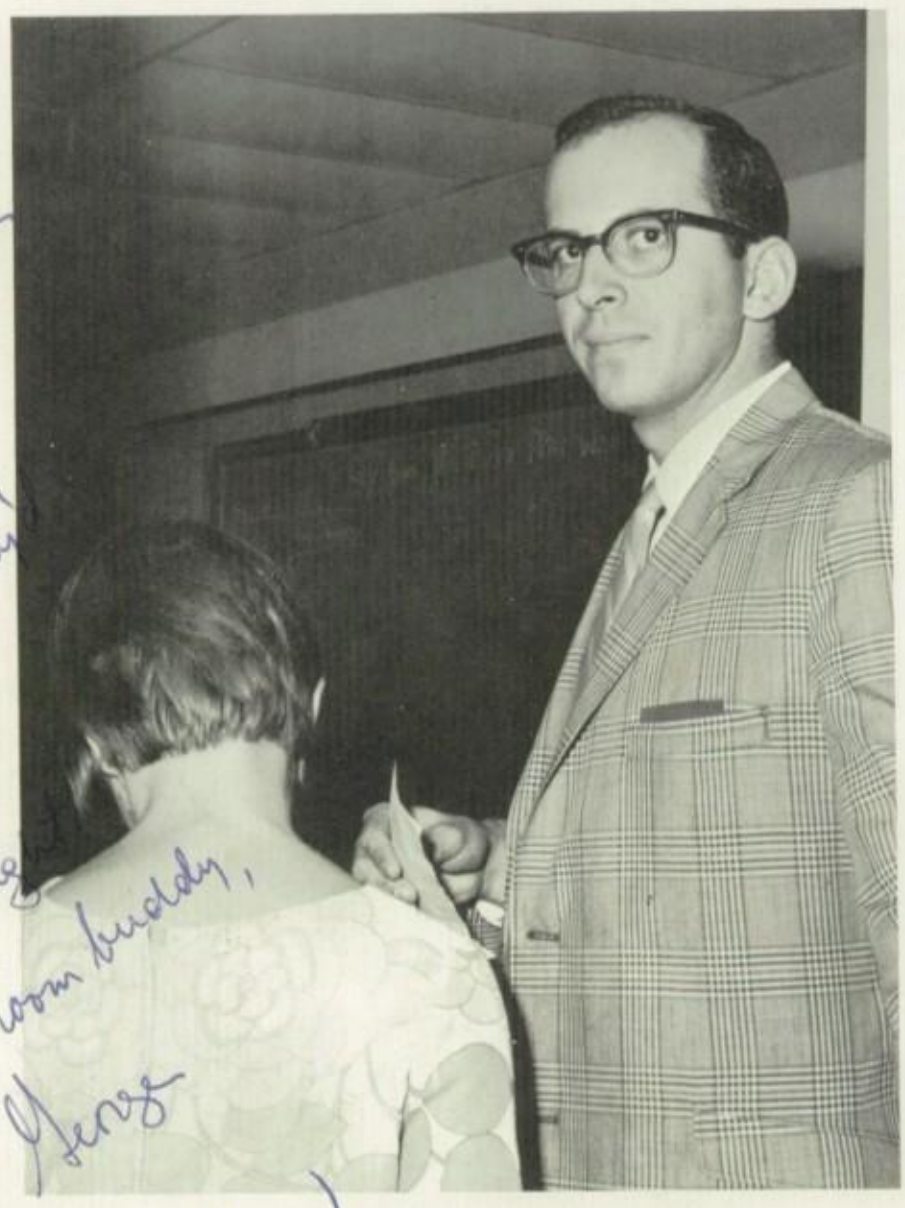

Mr. George Mitchell

Uncle Jerry!

Ray — Sure enjoyed seeing your smiling face this year. Thanks for keeping me supplied with pencils & papers
Mrs. Mooney

Mr. James Monahan

Mrs. Rena Mooney

Miss Marion Norris

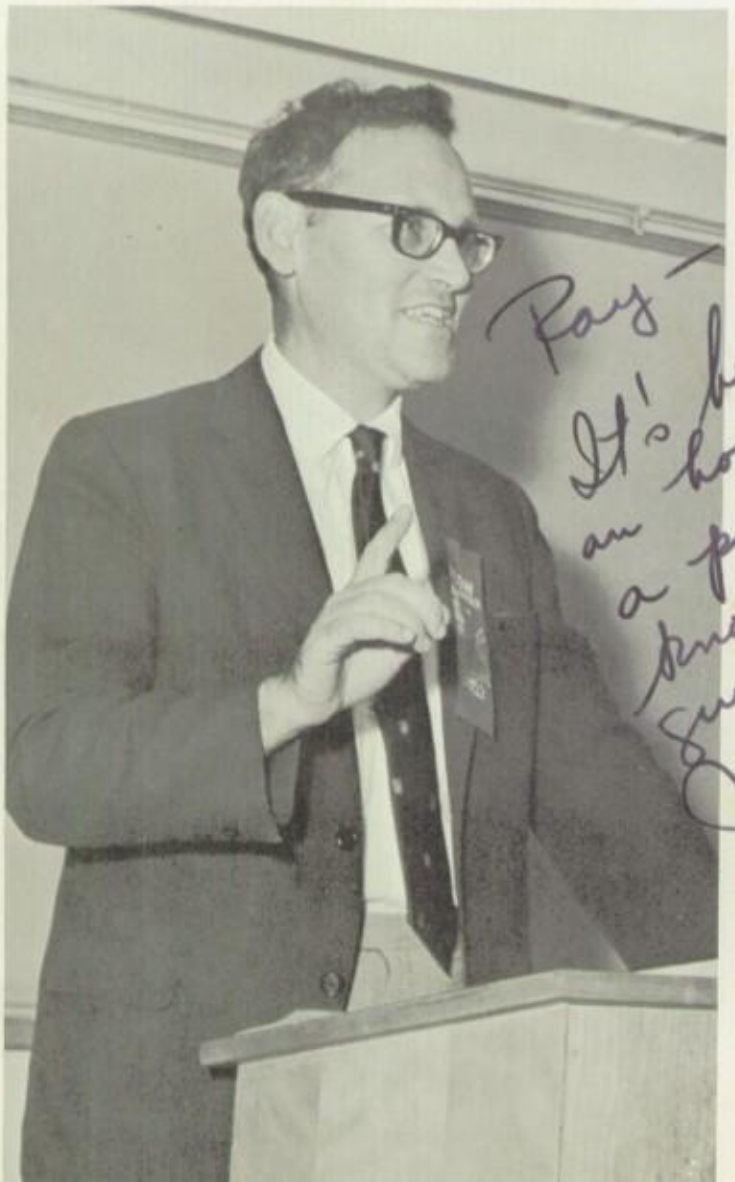

Ray —
It's been an honor and a pleasure to know a great guy.
Martin Otero

Mrs. Dolores Otero

Mr. Thompson,
It has been
an honor ~~h~~ knowing you
and having the privilege
of signing this book of
years. - Best of luck of
lots of happiness, Clara M. Paez

Mrs. Clara Paez

Ray,
Best of luck
to a wonderful
man. Jerry Paradis

Mr. Gerald Paradis

Ray,
I can think of
no one who better
symbolizes the
true spirit of
this place
you are one of the
greats!
Love
Jean

Ray,
you really
deserve this &
much more
Good luck,
Pete

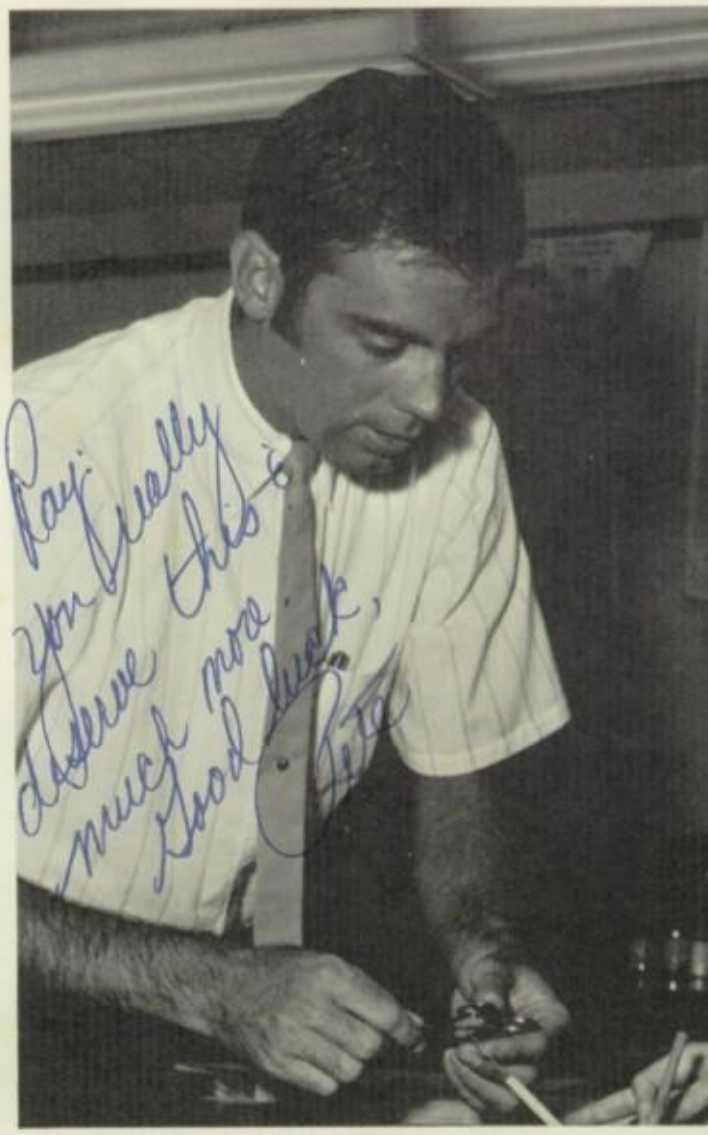

Mr. Peter Quincy

Mr. Agustin Ramirez

Mrs. Deleva Ranieri

Ray,
I've come to know you as one of the truly genuine people in this place.
Best of luck always.
Steve

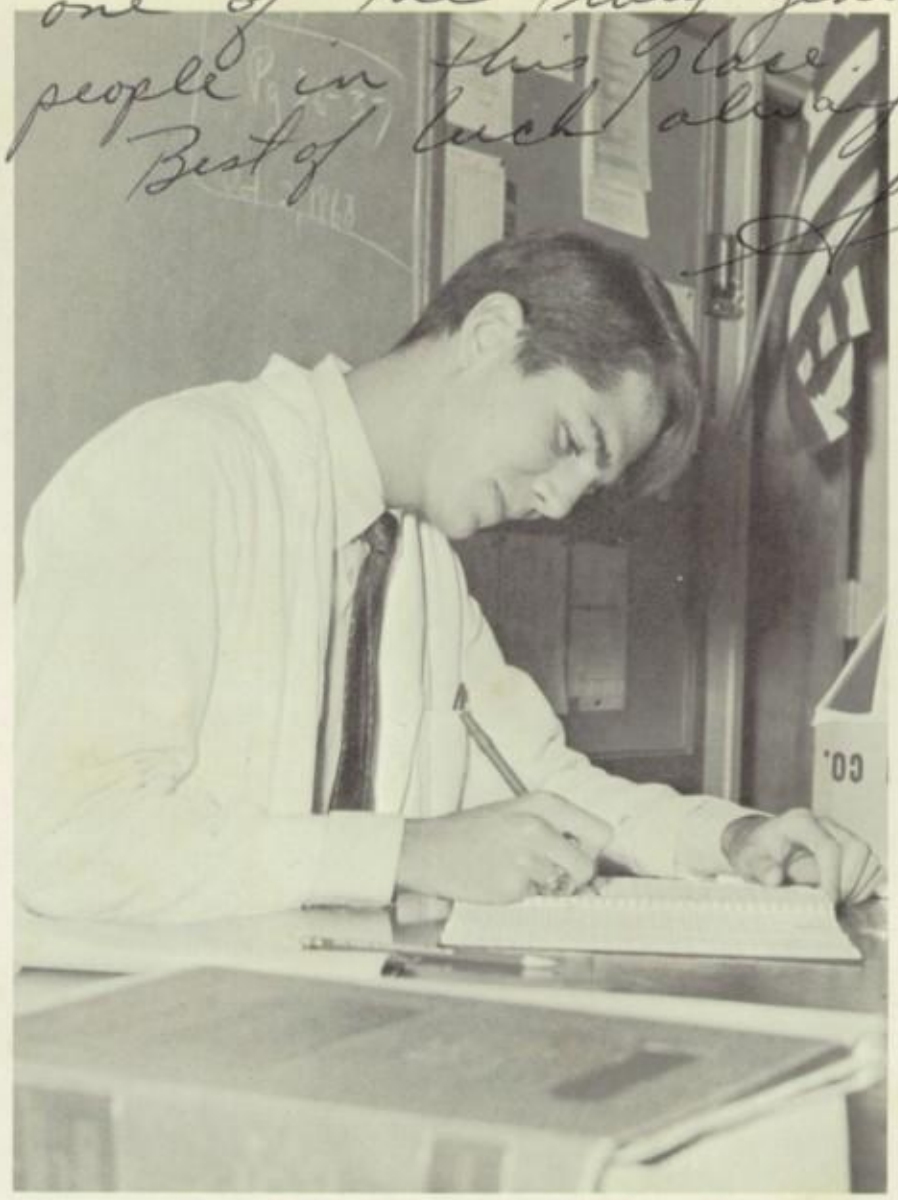

Mr. Steven Rash

Mr. Joseph Richards

Our Friend Ray
Richards

Dear Ray,
I've enjoyed your friendship and hope it will continue for many years. Love
Sandy

Miss Sandra Riley

Mrs. Lynn Rito

To my good "AMIGO"
MR. CASTAÑUELAS
Love
GR.

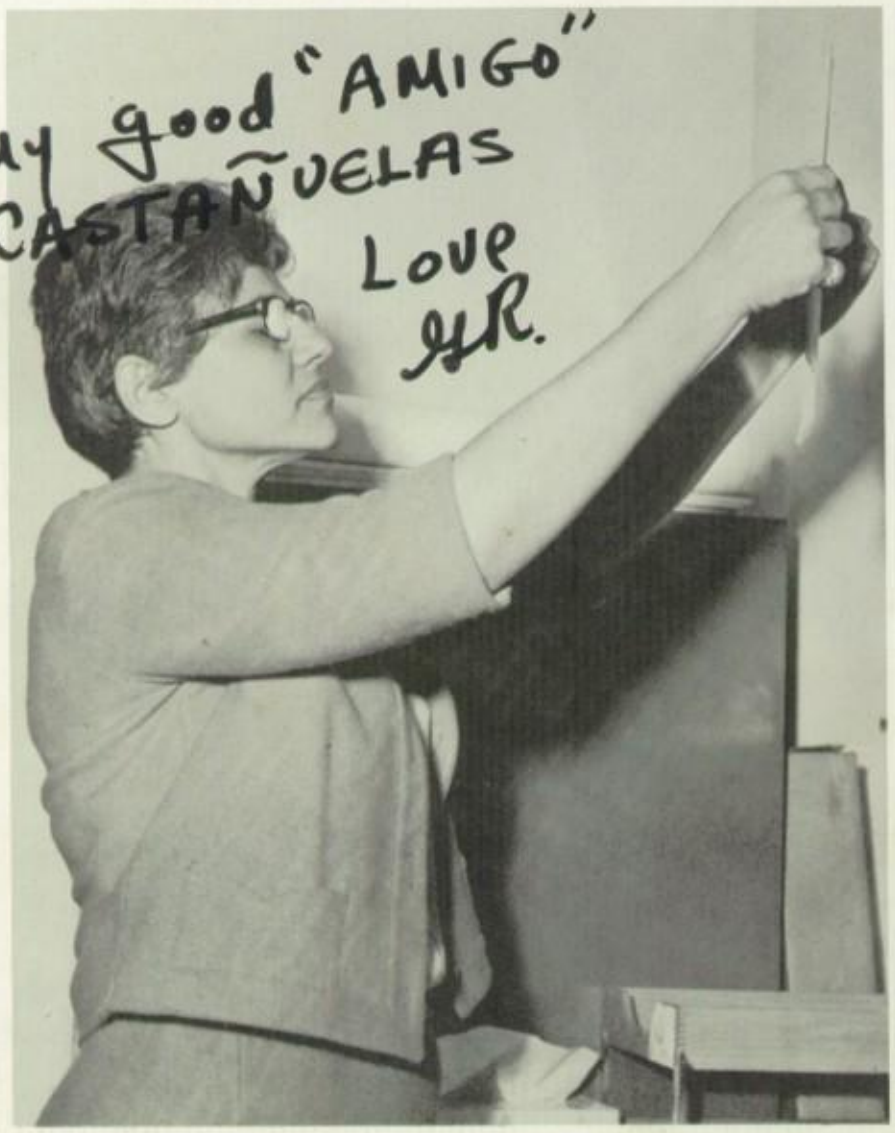

Mrs. Gladys Rodriguez

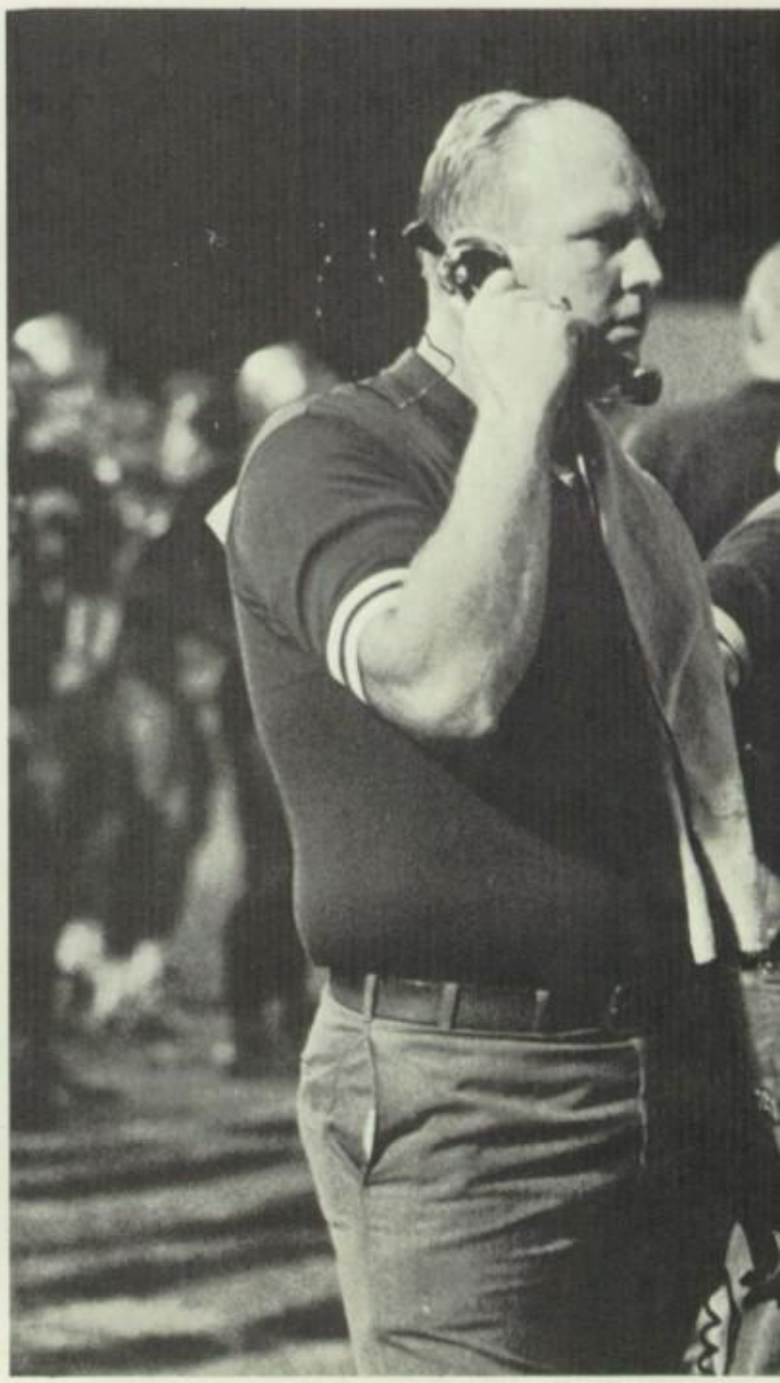

Mr. John Sain

st
ything
way to the
est known and
most loved person
in our school.
Nata Schoenfeld

Mr. Nathan Schoenfeld

Mrs. Julia Schwinger

Best of luck and all the
good things for you. Its a
joy to know you.
Emma T. Mitchell

Mrs. Emma Spicer

Best wishes
to a fine person
and an important
member of our
staff
B. Silver

Miss Barbara Silver

Ray,
I think it is great to have people around who you really feel are sincere in their work around students.
Congratulations,
Coach R. Stewart

Mr. Raymond Stewart

Congratulations this
I know that the
dedication is from the
hearts of the staff. You
thanks for all you
Helen B. Stockwell

Mrs. Helen Stockwell

Ray,
I'm truly impressed
by an index dust who
plays the unsung others.
before his own
the reason for
thanks for
Miriam Stoodt

Miss Miriam Stoodt

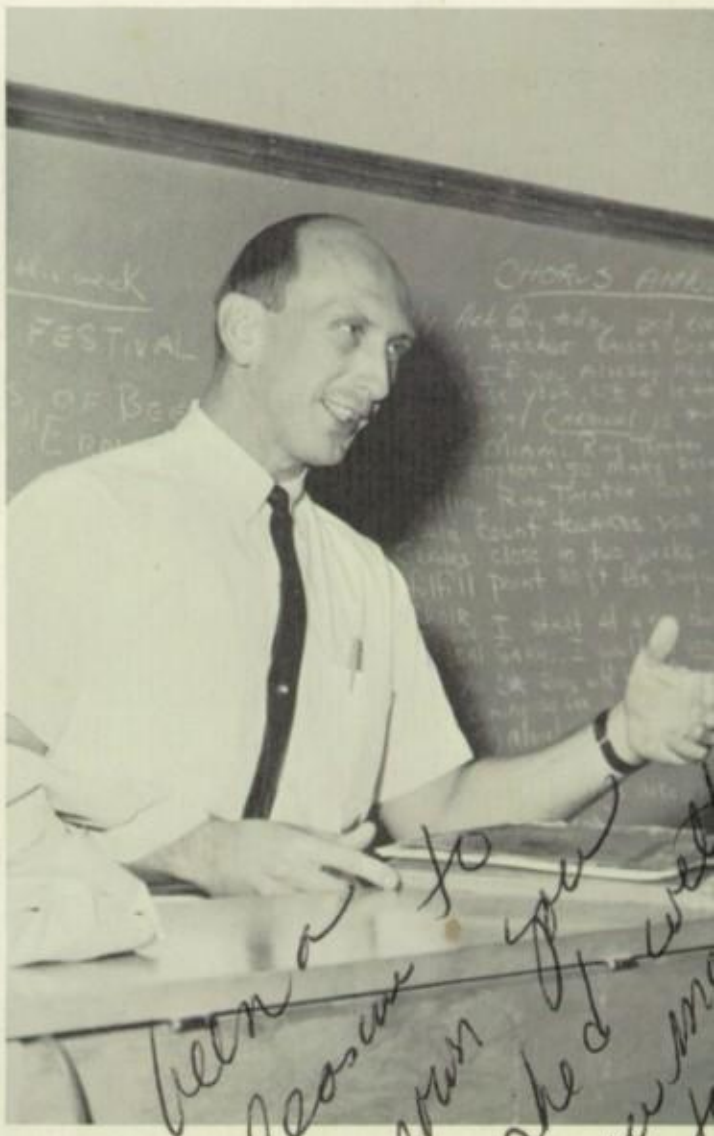

Mr. Paul Storm

Ray, has been a pleasure to
a person you
wished
you

al simpatico
¡buena suerte
E. F. Tamalis

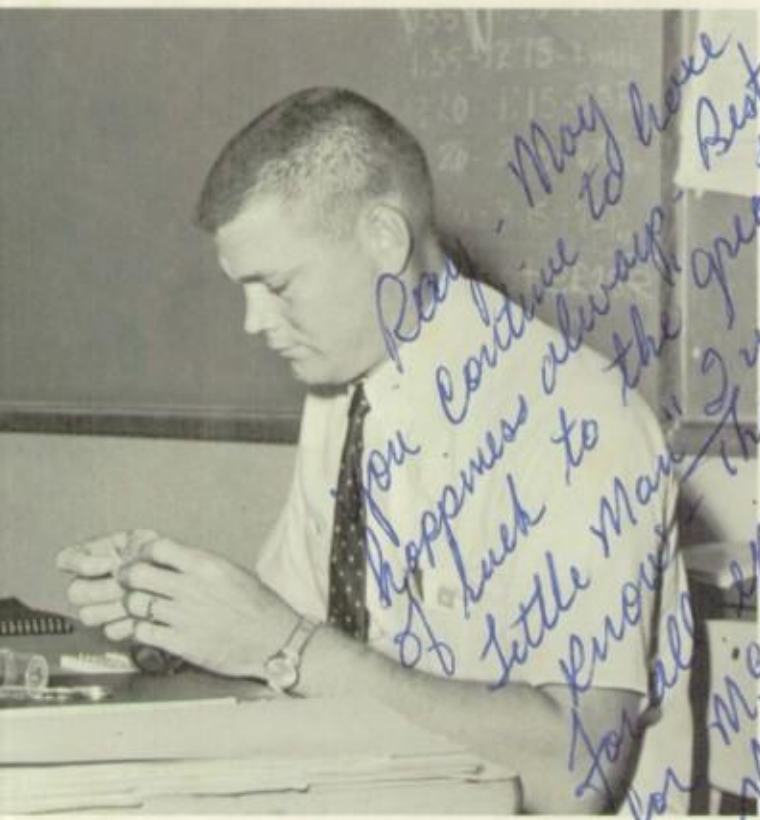

Mr. Wayne Story

Mr. James Strickland

Mrs. Eldia Tamalis

Mrs. Pearl Thomas

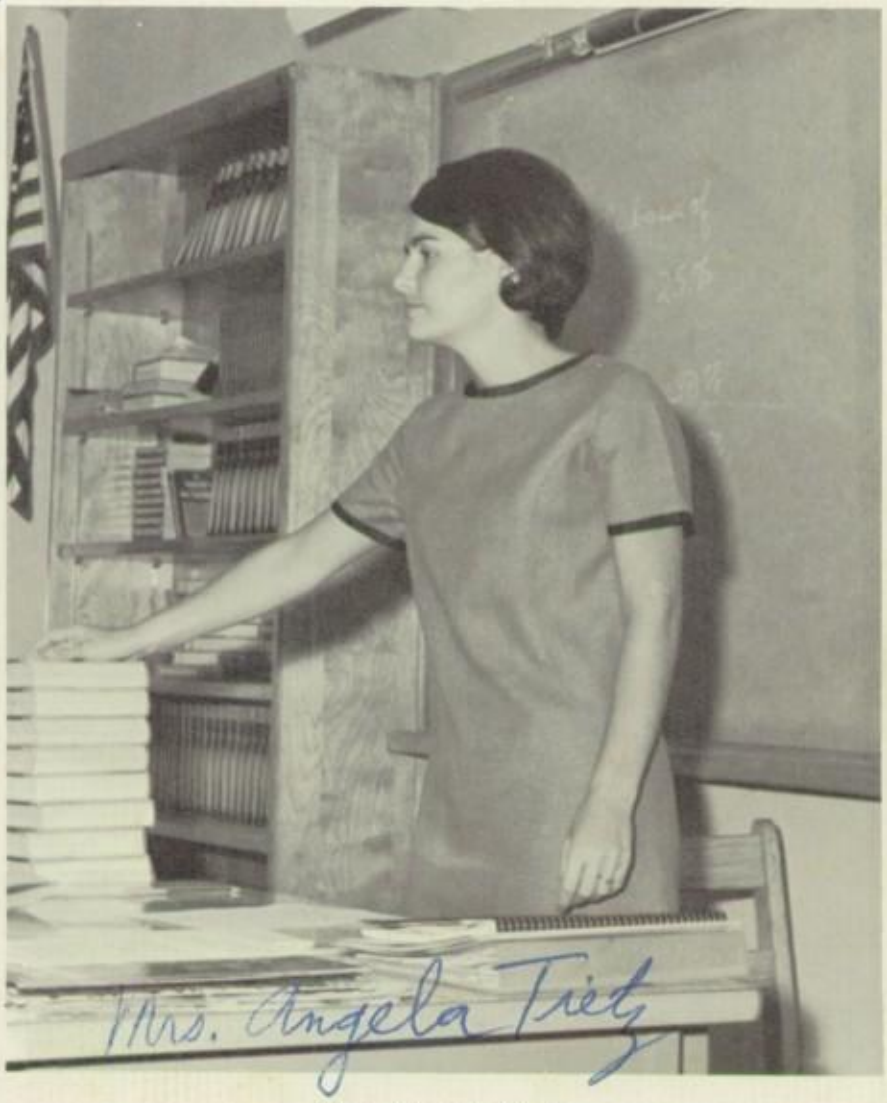

Mrs. Angela Tietz

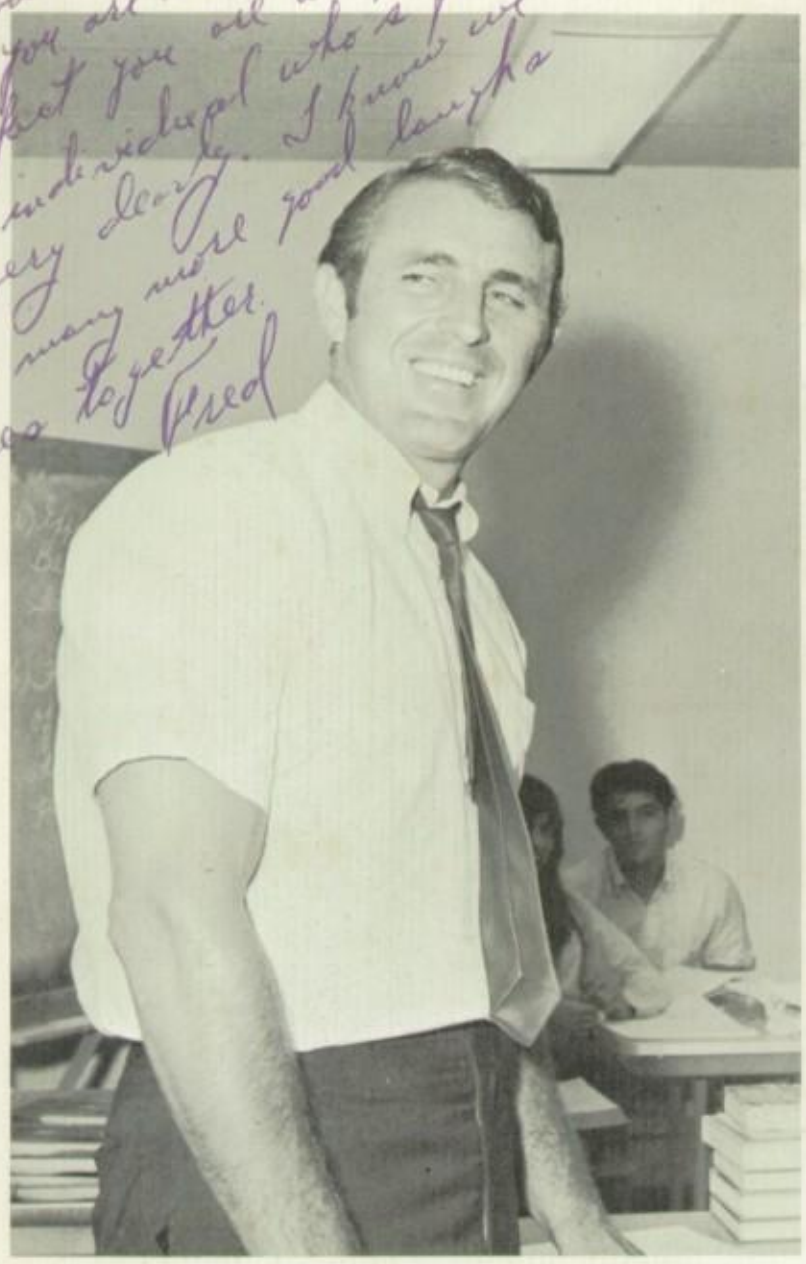

Mr. Fred Twomey

Mr. Horatio Villa

see 114

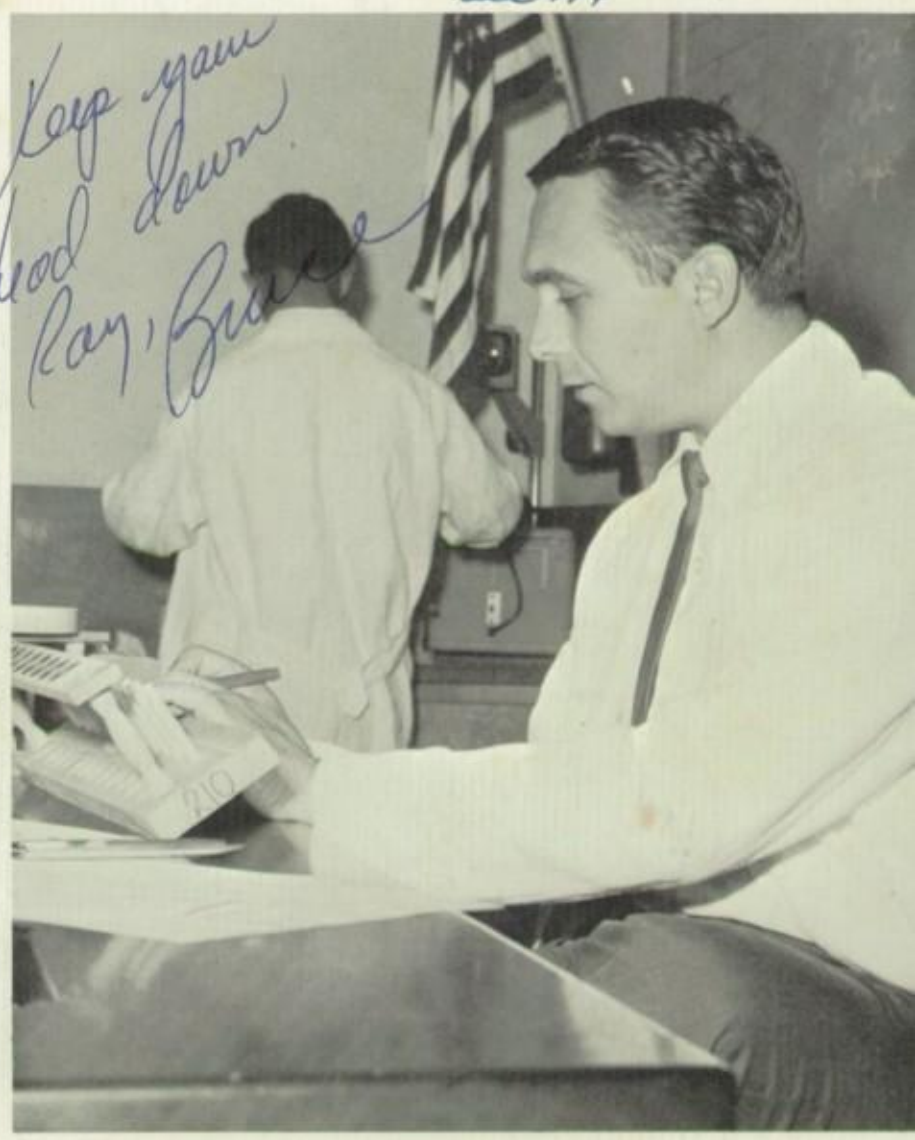

Mr. Bruce Walton

Ray: Congrats! It couldn't
Happen to a nicer guy
Morris Webb

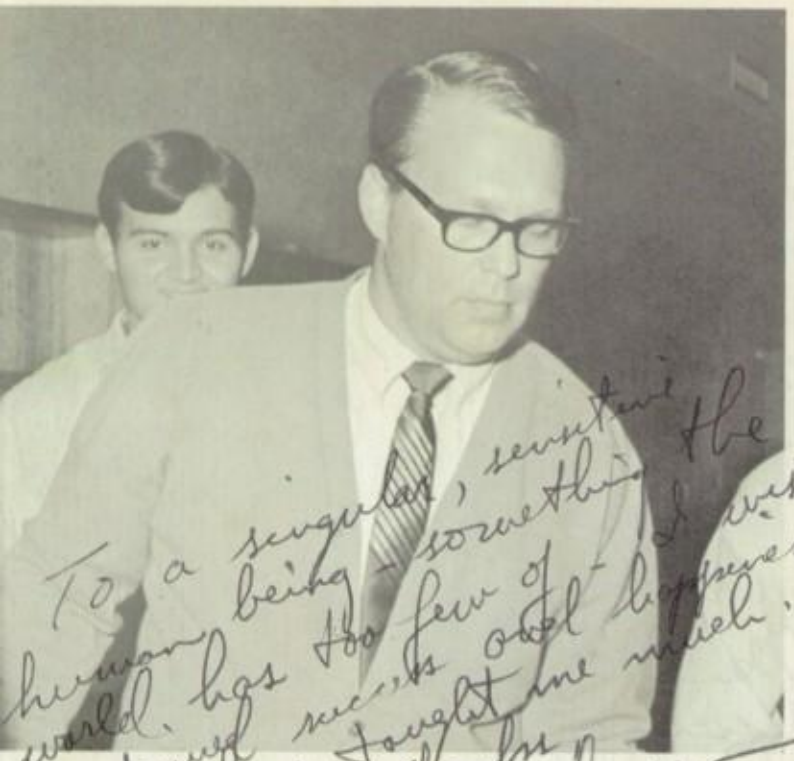

To a singular, sensitive human being - something the world has too few of. I wish continued success and happiness. You have taught me much.
Thanks
W. Warren

Mr. William Warren

Mike Lovesque

Mr. Morris Webb

Mrs. Danielle Wellman

Ray, a more wonderful person I have never met.
Danielle Wellman

Mrs. Geneva Williams

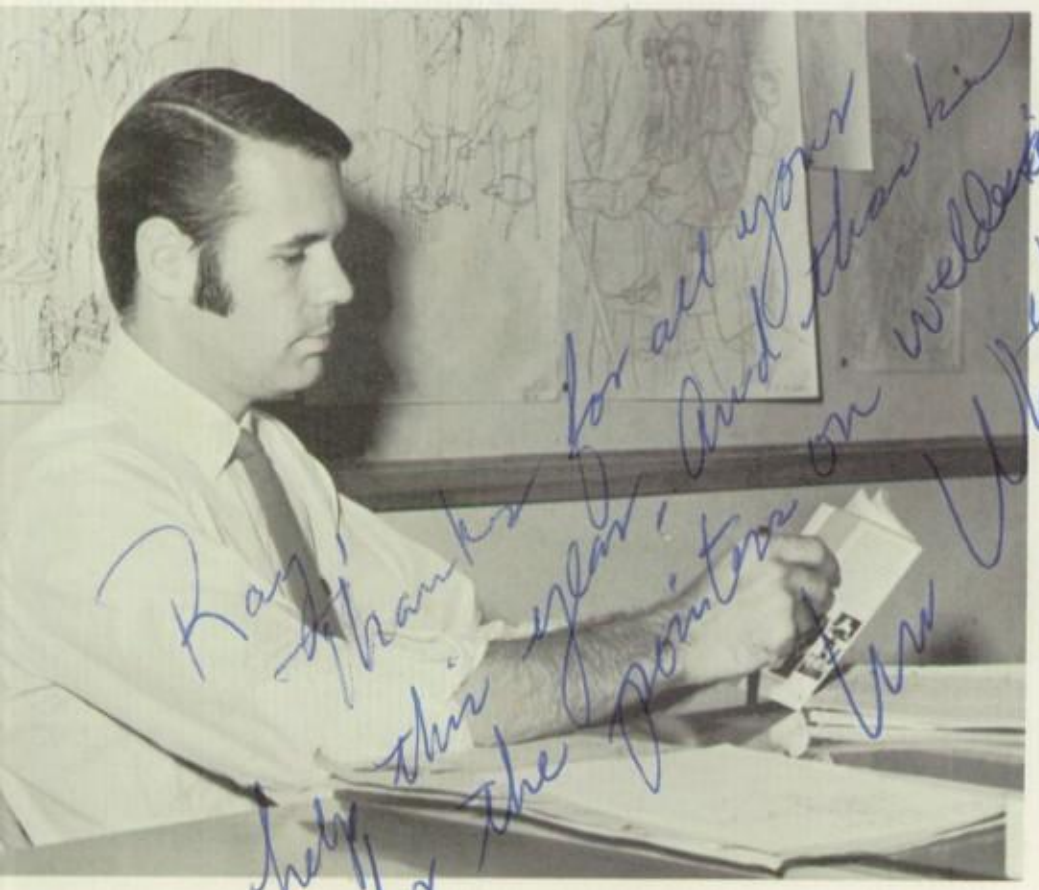

Ray, Thanks for all your help this year, and thanks for the pointers on welding
Vinty

Ray,
Just think, I got my picture on the page next to the "man who sets the example!" The book couldn't be dedicated to a more wonderful person! Much success and happiness to you -
Diane Wise

Ray, I have enjoyed [illegible] for five year. Hope to have many more. But of luck to [illegible] the family in the future
Jim Witt

Mrs. Johnnie Willis

Mrs. Diana Wise

Mr. James Witt

Mrs. Carolyn Worthington

Mrs. Sarah Ziglar

Ray Thompson, Agustin Cordero, Flora Lenton, Fred Rosenberg, Jimmy Jones, Jose Sirgo, Otis Winkfield.

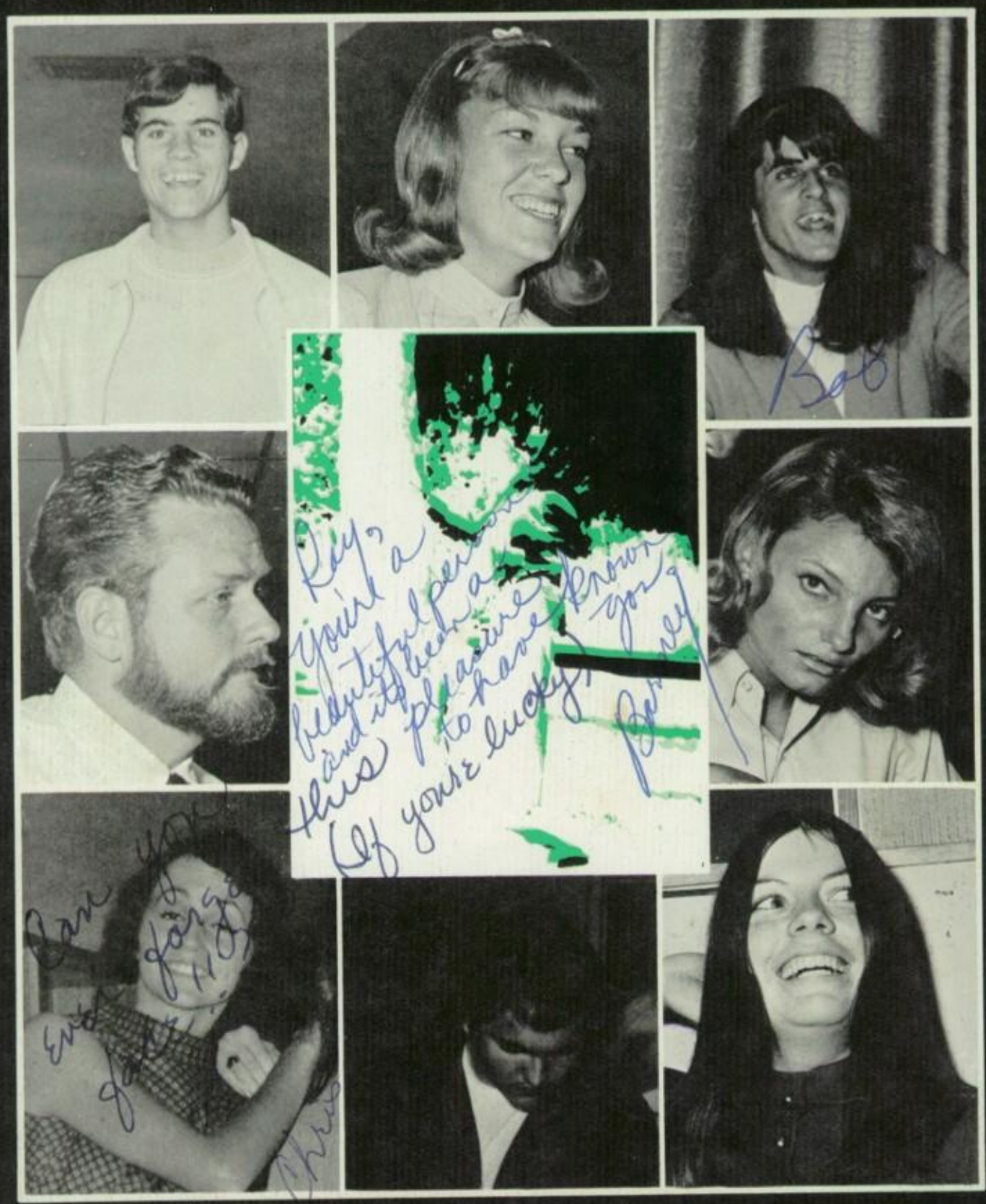
Bob
Ray,
You're a
beautiful person
and it has been a
this pleasure to have known you
(If you're lucky)
Love you
Forever
Enid

CLUBS

Clubs develop in us that which is necessary for the everyday world . . . the spirit of competition.

Clubs:

Individualism is not lost in a group;
But is found in a group.
For individualism is realized
Through a person's ability
To stand upright in the midst
Of other strong individuals.

Ray, Good Luck in the future.
Bonnie Dayhoff

Kathy

ANCHOR IS BEST

Anchor

Patti Brown
Justine Cassady

Anchor in! best. Susi

Mary Crooks
Terry Demirgian
Janet Di Pietro

Judy Gorman
Carolyn Hartin
Holly Hodgson
Fran Jackson

Sylvia Keene
Sandy Keith
Kathy Lankford
Kathy Lexow
Lynette Carl

Debbie Mays
Chris Mooney
Janet Orwig
Martha Ponce
Kathy Pular

Daun Putnam
Janice Rains
Cindy Renaud
Diana Roettger

Janice Romanchuck
Gail Speicher
Linda Stewart

Nancy Thompson
Margaret Wall

Nancy Whitelock

President
Nancy DeLoach

Vice President
Diane McLeod

Ray -
Hope your future years at H.S.S.H are as rewarding as the past ones. All my best wishes
Love & devotion now
Becky Pe
Class of '71

Ray.
I wish you the very best of luck always.
May God bless you.
Nancy
Whitelock

Ray,
I can't think of any one person who deserves this dedication any more than you! I hope to see your wonderful smiling face
May God
meet you!
always.
Sharon
Zigler

Linda

Secretary
Ellen Pappas

Treasurer
Linda Schuessler

ay,
'll never
get the help
u were when to
e needed you to
ut up the directions
e this year Anchor
Share Dance! Thank
you for that and very
thing else you've done. Great!
You are a great friend
always,
Gale Speeches
"69"

Ray,
It's really great having you around! You are a really great guy and it's a pleasure to be a friend of yours.
Good luck
always
Thank you for
many pleasant
memories
Dave

Ray,
It's really
a great
ick
the
ooled.
ythod
was you,
Friday

Ray,
Hope you
have a great
senior year
Dave

SWEETHEARTS

Rick Hill
Dendy Jamison
David McDermott
Ron McInnes
Chris Mayhew

Ray, The
the band will
never forget you and
your "bones". I don't see
how you do them!
Hope your future
N.S.S.H. is grea
wherever
Kevin

ANCHOR

Anchor
Rules!

Anchor decorates for Homecoming week.

I wanna go home!

Typical Anchor meeting.

Don't touch me!

Miss America?

Where's the ladies' room?

United we stand, divided we fall.

Sheri Andreolas
Ana Barrado

Pat Brookbank
Edi Brooker
Theresa Craft

President
Janet Bowen

Vice President
Gail Newcomb

Debbie Derringer
Bandi Dunn
Valerie Elizande
Martha Frenchek
Mitzi Frick

Debbie Henderson
Kathy Hoague
Susan Holmes
Cheryl Hopper
Jenny Keith
Kris Kiermann
Syble Lamme

Kathy Lee
Susie Lee
Kathy Lobofsky
Lynn Mayhew
E'Laine Mountain
Rosemary Porto
Linda Puntervold

Carmen Reyes
Jan Rosol
Diana Santiago
Nancy Schmitz
Judy Schradder

Linda Schull
Carol Spellman
Debbie Suppe
Donna Weatherford

Susan Williams
DiAnne Wilson
Jann Wyatt

Secretary
Patrice Bussey

Treasurer
Barbara Benners

Miss Douglas

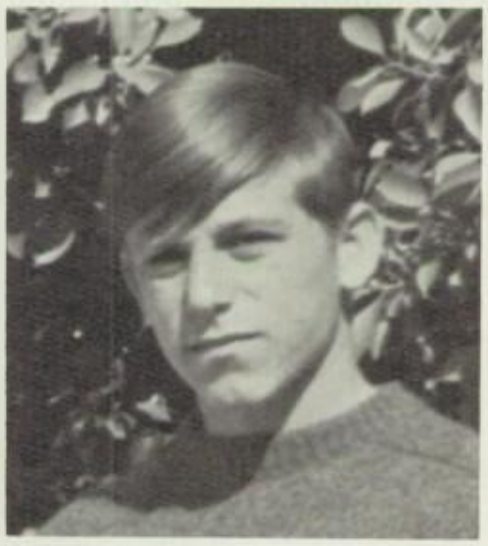

SWEETHEARTS

Buddy Garrison
Matt Kennedy
Jamie Palmquist
Lance Thibadeau

ALACRITAS

Teamwork is the word for preparation of Alacratis hall decorations.

"To kill or not to kill; that is the question."

Prince Buddy Garrison saves the damsel in distress.

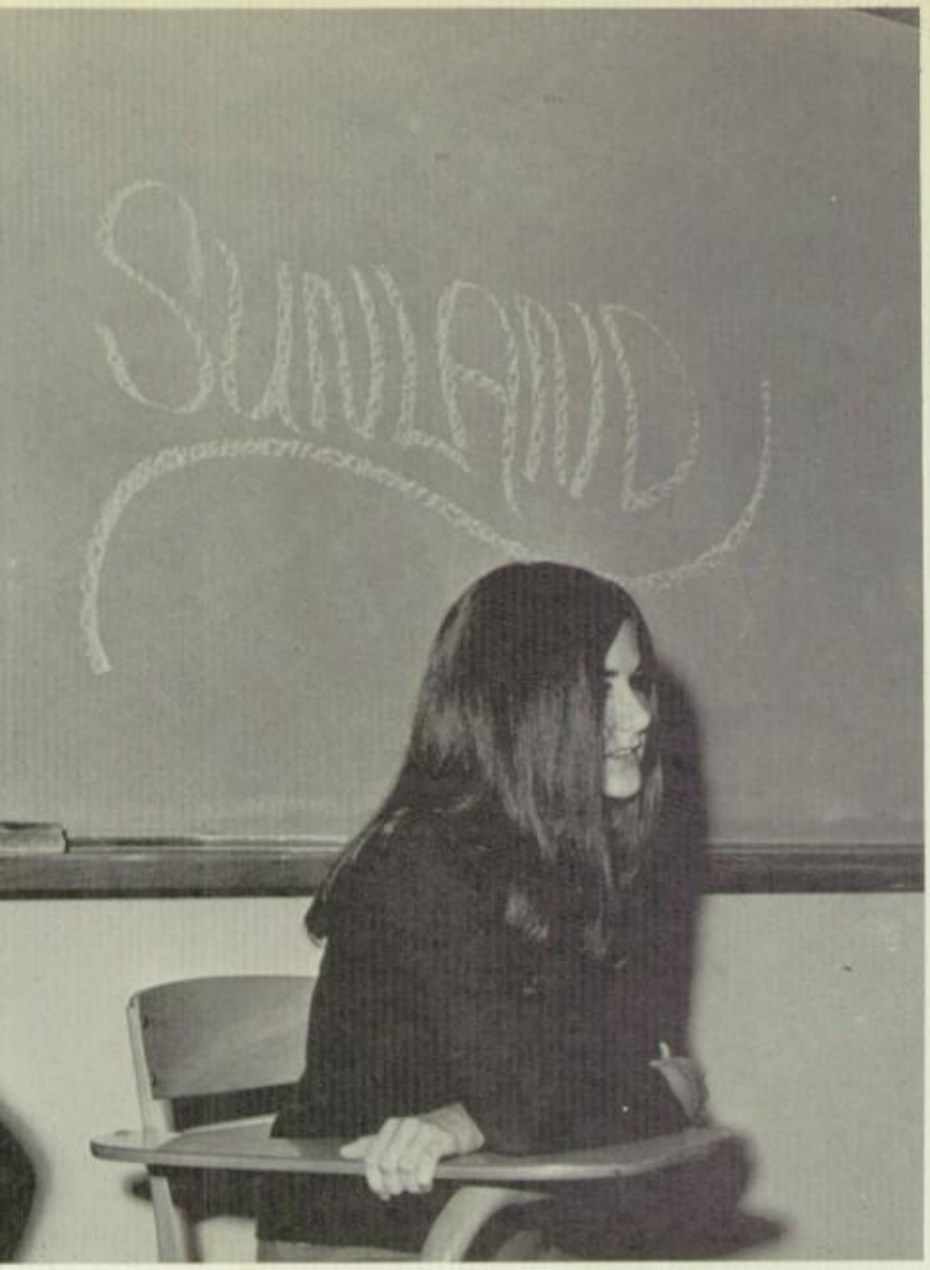

Alacratis main service project is working with the children at Sunland.

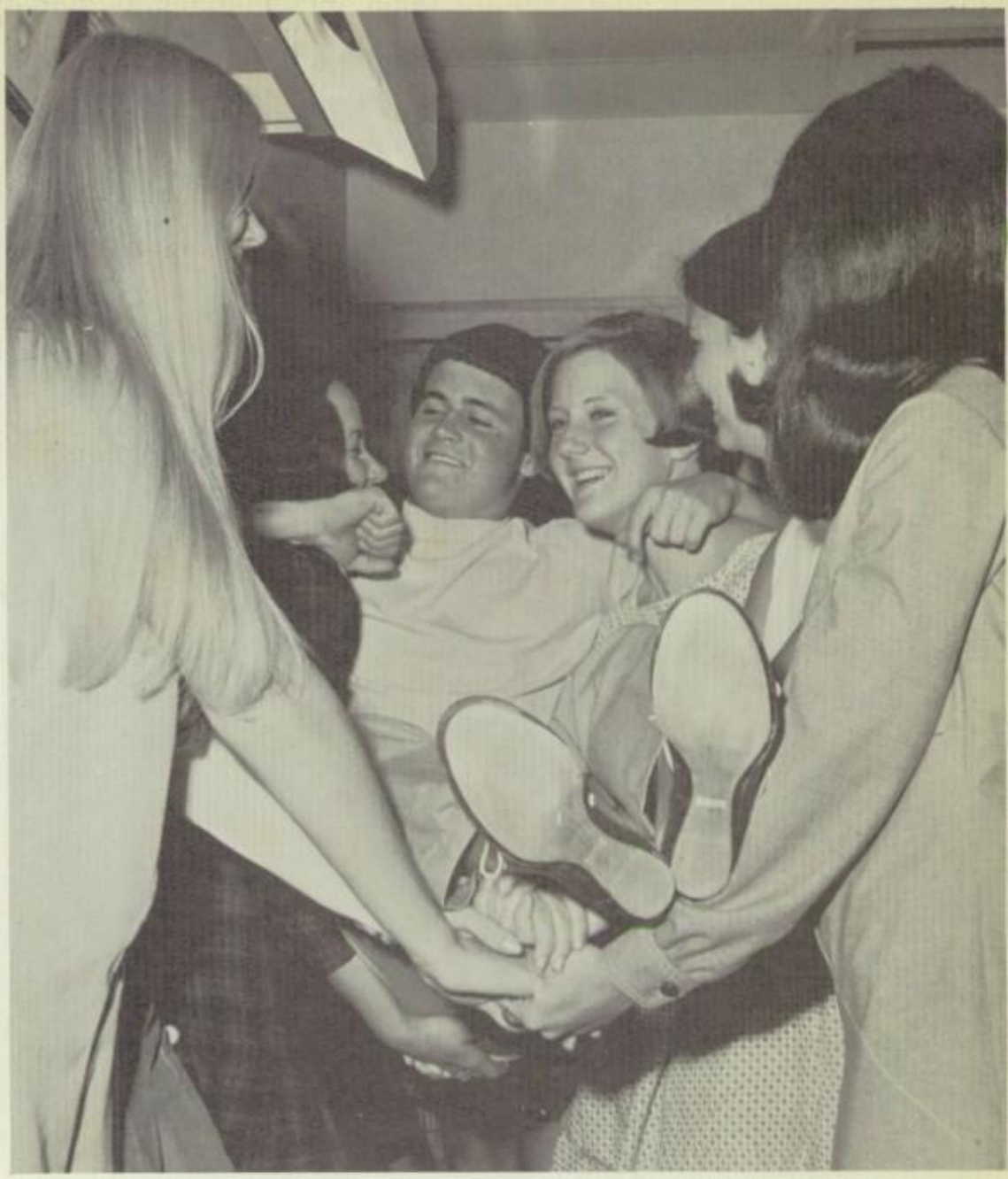

Watch out, Jamie! Patrice is looking.

Carol Berd
Sharon Biddle

Barbara Booze
Valerie Clayton
Linda Combs

Carol Cox
Melody Dayhoff
Pat Dzurec
Cathy Fleury
Pam Gade

Jackie Gaffney
Carol Gauss
Nancy Gordon
Linda Gracy
Denise Hancock
Joanne Helton

Janet Herlong
Sandra Huffman
Mary Kucks
Cynthia Lett
Paulette Limegrover
Joyce Linder

Grace Moreyra
Carol Muzzy
Joyce Nogal
Sherill Oliver
Barbara Ortzsik

Julie Pasquarello
Mary Quirin
Brenda Rogers

Mary Swinarski
Allyson Trotta
Nancy Turner

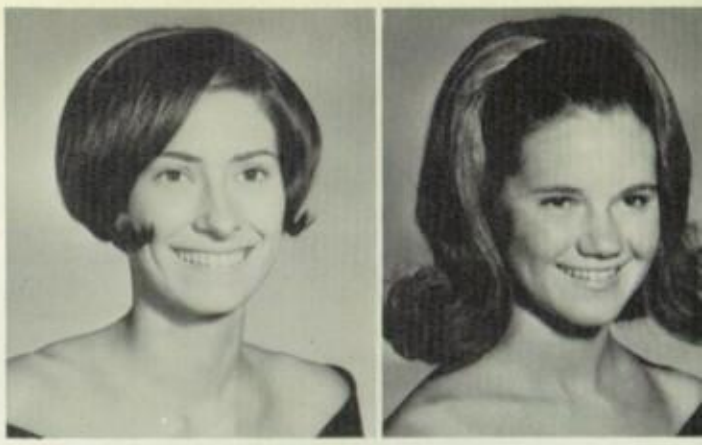

President
Teresa Korneke

Vice President
Vivian Featherstone

Ray,
You're a real sweet guy,
Carol

Ray,
You're one of the best custodians of all.
Brenda Rogers

Ray,
Your a real sweet person - I wish you the best of luck always.
See Ya next ye
Sue,
Carol

Secretary
Susan Baggett

Treasurer
Donna Childress

Yea Civinettes we are the Best

Ray, Thank you for being so nice to all of us all the time. I can't think of anyone whom I would rather have the yearbook dedicated to.

Thank you

Pam

'1

SWEETHEARTS

Bill Menke
Tom Fields
Dale Hutchison
Mario Rivero
Jim Selai

CIVINETTES

"The In Group?"

How do I do It? With my big, beautiful, bright white teeth!

Civinette's hall decorations.

Bill

Charles Barney
Bob Carter

John Cravey
Richard Fedeli
Tom Fields

Rick Hill
Bill Johnson
Matt Kennedy
Ronnie Kent

Jerry LaBaw
Craig Martin
Rene Martinez
Chris Mayhew
Gary McAlpin

Murphy Mitchell
James Montgomery
Gene Naples
Joe Novitsky
Jeff Pelley

Jim Purcell
Mario Rivero
Mike Rossano
Henry Scott

Leslie Scott
John Steele
John Toggweiler

Jim Willis
Charles Wimsett

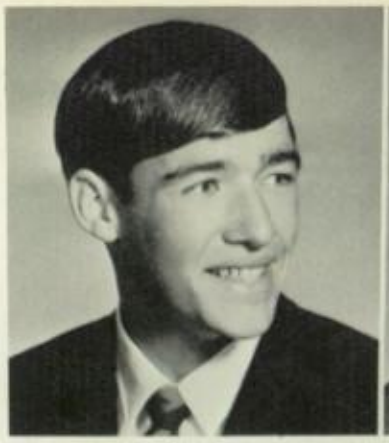

President
Ron McInnes

Vice President
Terry Ferrero

Secretary
Jim Hiott

Treasurer
Dale Hutchison

Ray,
The year has really gone by fast, hard to believe (yah) Hope to see ya next year and Good Luck always
Good bless ya
Luv
Maria

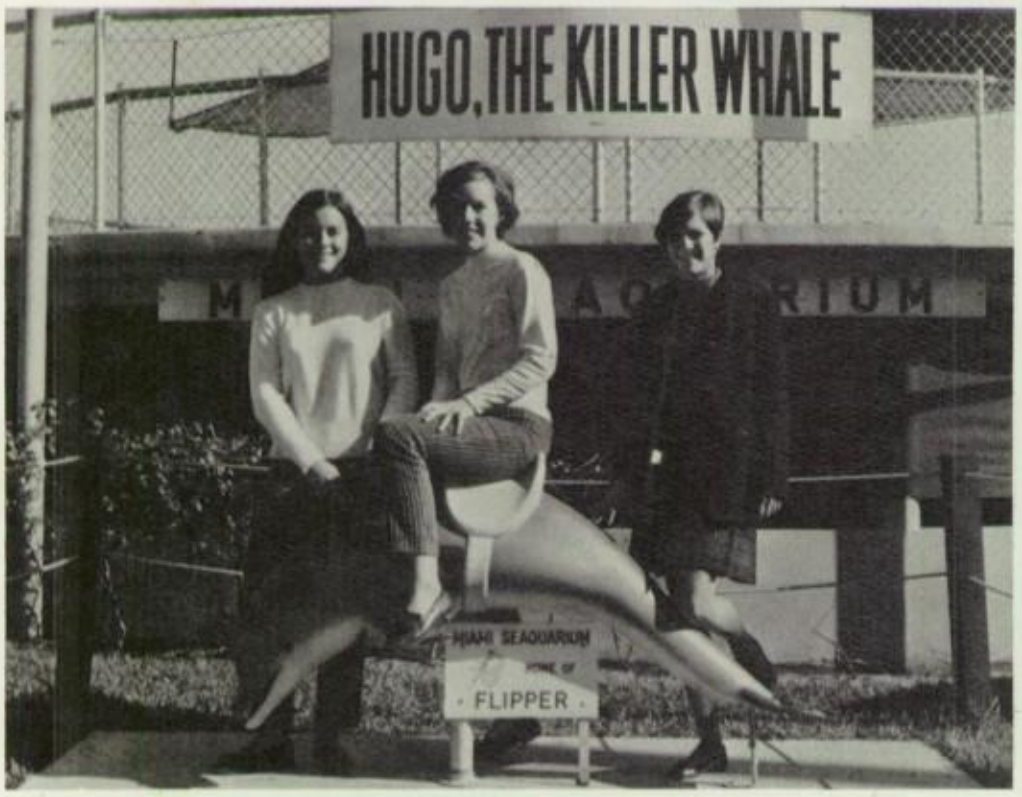

SWEETHEARTS

Patrice Bussey
Chris Mooney
Kathy Hoague
Lynn Mayhew

INTERACT

Could this be a fold-out?

Is this unique only to football players?

Service Project Committee

Bruce Arty
Ed Asper

Frank Beyer
Bill Brock
Pete Brown

Patric Copeland
Glenn Crook
Paul Davis
Dale Dignum

Johnny Dunn
Brian Duren
Harold Elsasser
Mike Lane
Robert Langford
Bill Langran

James Lee
Joe Letteri
Pat Marzella
Robert McLish
Tom Meyer
Rick Palma

Jack Porter
Mike Roberts
Lee Robinson
Oscar Rodriguez

Juan Romero
Keith Simonton
Jim Watson

Art Wiedinger
Richard Wilkins

Sponsors
Mr. Maddelone

President
Bob Kirkpatrick

SECRETARY
JOHN PETTINGAY JR.
MISSING.

KEY IS BEST

Vice President
Jon Adkins

Treasurer
Wayne Williams

SWEETHEARTS

Diane McLeod
Nancy Thompson
Ernestine Villa
Bandi Dunn
Justine Cassady

Hey, Just want you to know that your cheerfulness brightened up many a day in our High School career. Keep Smiling, (Tom) Steve Adkins

KEY

"Confucius say . . . "

1 little, 2 little, 3 little fairies . . .

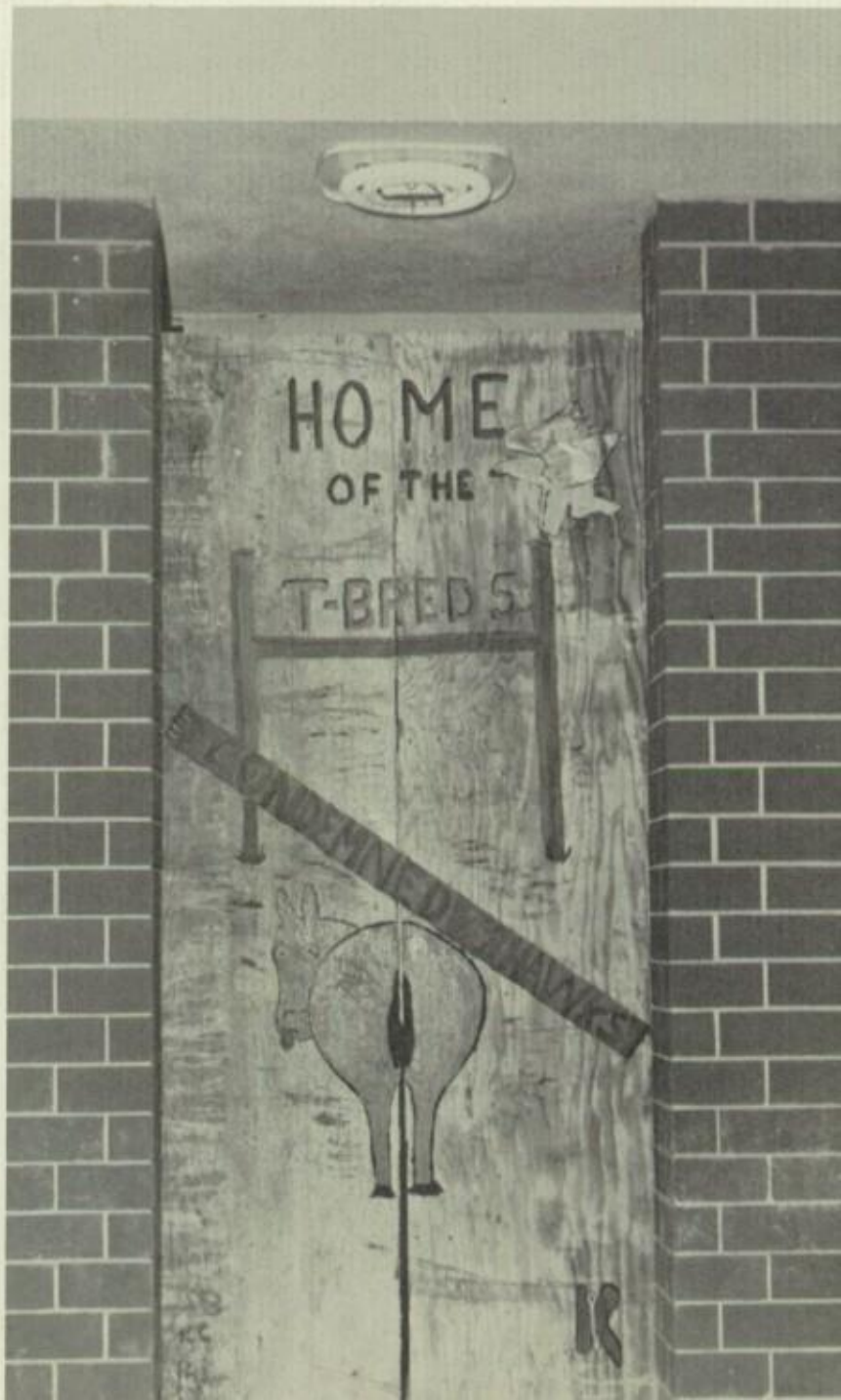

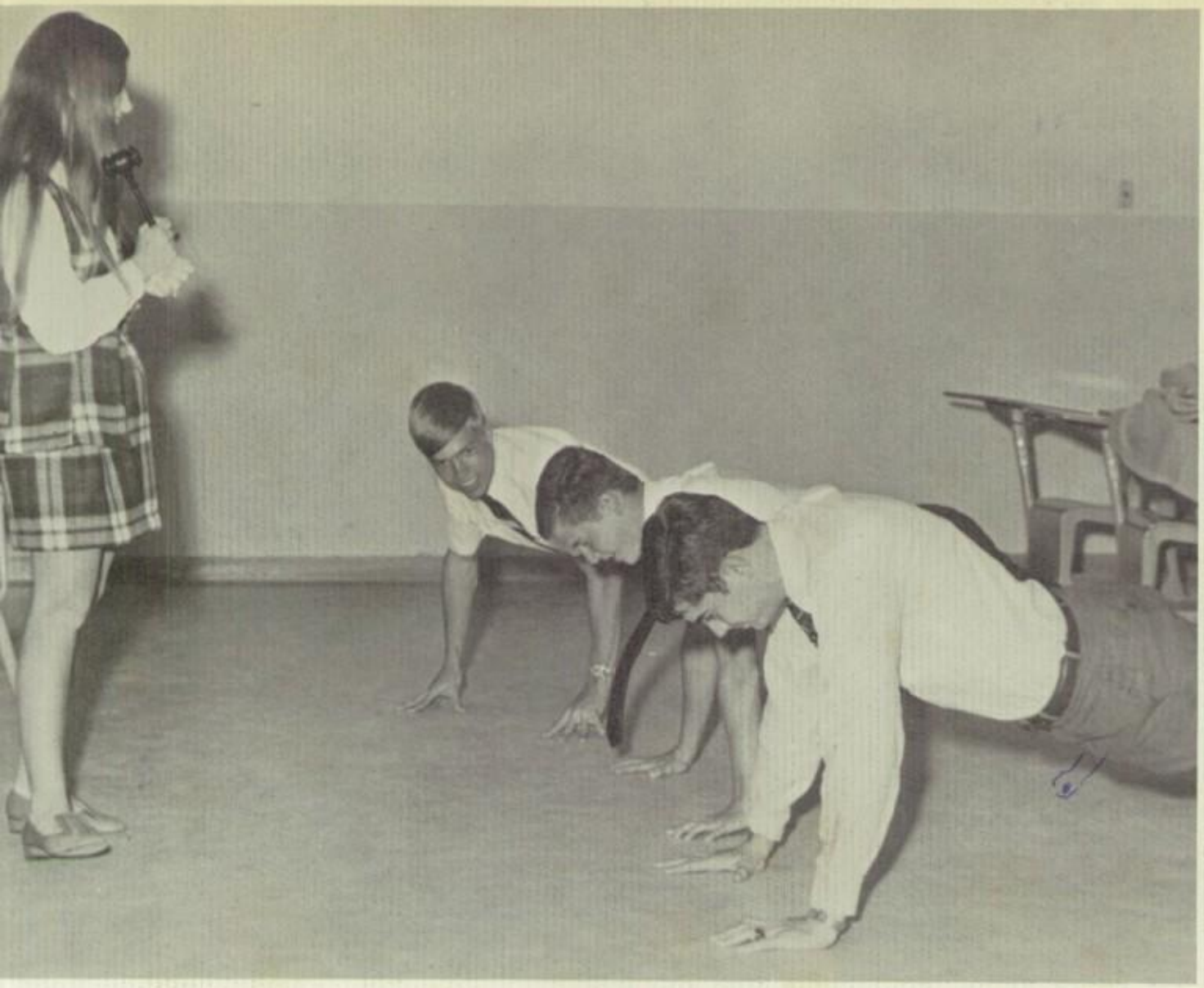

Bow down, I say!

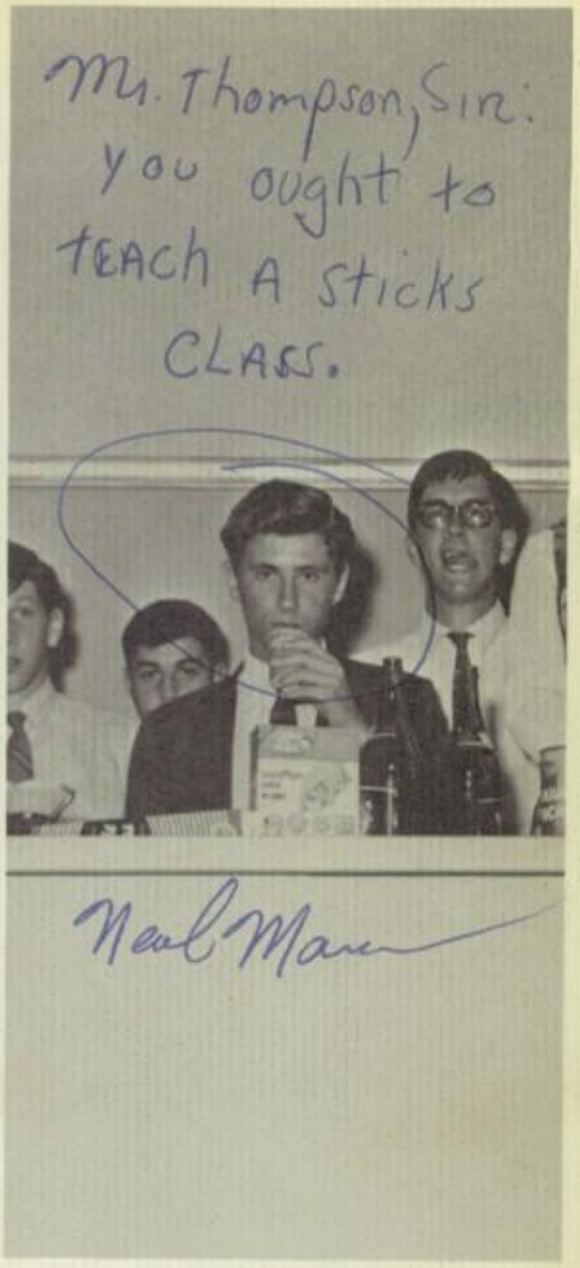

What's in this drink?

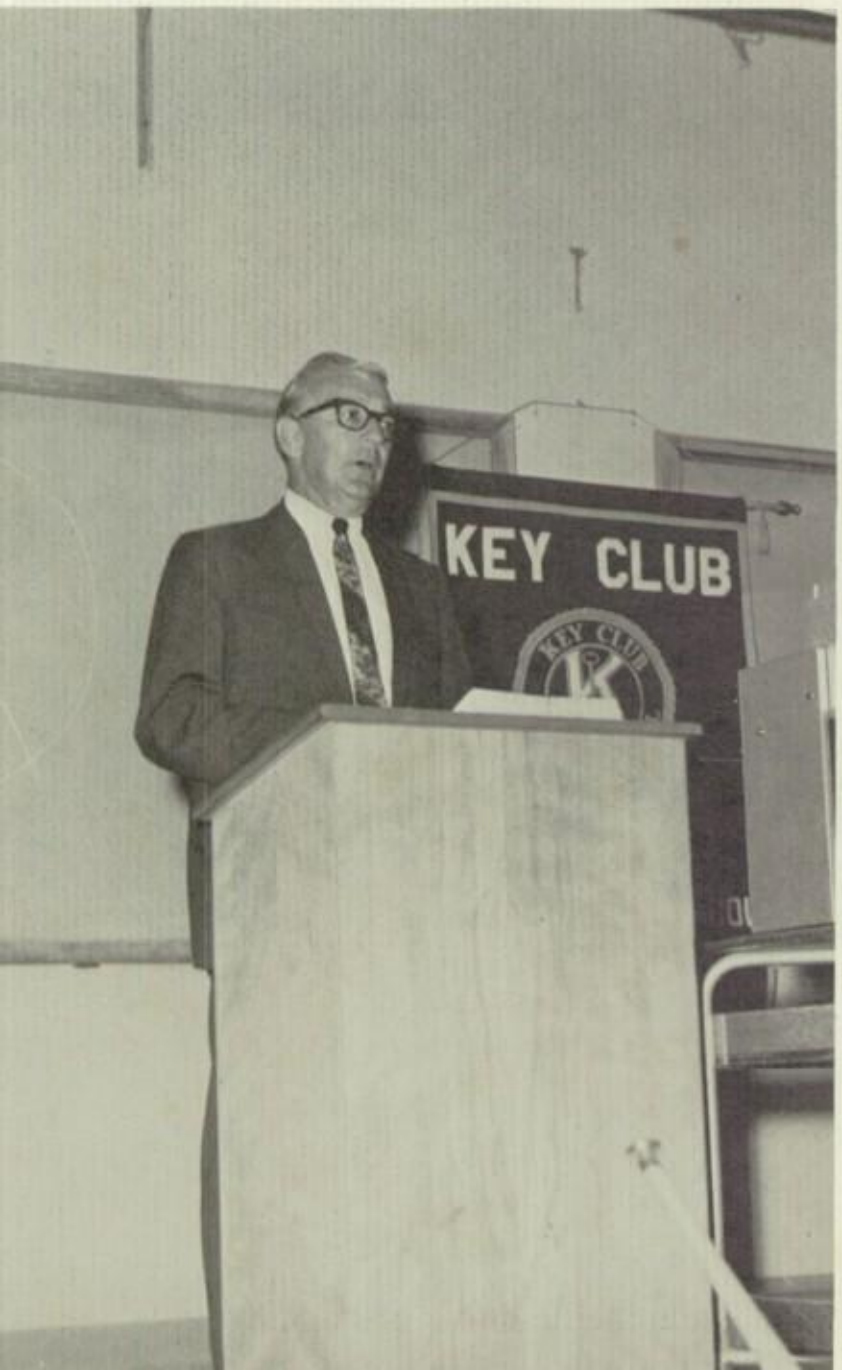

Peggy Blanks
Shirley Burton

Ray, Love Kathy Carol "69"

Ray, it's been great having you at our school. Best of luck always. Love Kathy & Pepe

President
Marsha Stewart

Marsha

Vice President
Veronica Nagode

Gisela Casines
Carol Christopher
Sue Cumbaa

Susan Delk
Barbara Driscoll
Jane Fisher
Karen Funk
Alicia Gonzalez

Ray, Love the way you play those [illegible] Mary Ann

Gail Hardesty
Donna Hoffman
Nancy Hruby
Yvonne Humphrey
Maria Jorajuria
Halena Kates

Carolyn Kaufmann
Mary Knowles
Carole Kulik
Debbie Laris
Ana Lopez
Delia Lovelle

Donna Lovern
Emily Martinez
Susan Mayberry
Maureen McFarland
Maria Navarro

Martha Pierson
Hania Portilla
Candy Sitomer
Barbara Smith

Ray, "Biggest" "Little" man I know!!! It's been a pleasure having you at our school these few years. Good luck in the future. Dave Socarras

Nancy Socarras
Carmen Valle
Lynda White

Secretary
Karen Chaykovsky

Treasurer
Marie Marsh

AY,
his is the best
ub in the whole
chool, I'm sure you know
that by now! Good luck next
year with all these messy kids you'll
have alot of work to do. You really a
very sweet person
Lou Carolyn Chris Debbie

Ray
The best of everything
to you in your
come. Thanks for
everything during my
three years here.
Love,
Maria
"69"

SWEETHEARTS

Terry Ferrero
Rick Palma
Carl Valentovic
Earl Valentovic
Jimmy Lynn

Ray,
It's really a
privilege to sign your
book because you're
a person that one
rarely has the opportunity

"SORROTA IS

Socializing or decorating?

HIA-leah, HIA-leah, HIA-leah . . .

Sorrota's creativity wins hall decoration trophy.

The head woman: Marsha Stewart

Ronnie Barrett

President
Lanna Chafin

Vice President
Chris Evans

Paulette Becker
Debbie Blake

Carol Buchanan
Vickie Butter
Debbie Cicirelli

Sharon Cummings
Jo-Anne Edward
Barbara Gilot

Melody Godfrey
Jo-Anne Heaton
Linda Heaton
Cindy Huey

Juanita Kackley
Libby Kepler
Melanye Ray

Vivian Miranda
Debbie Provost
Lea Neilson

Charlotte Tilton
Rhonda Todd

Stacy Wills

Ray,
It is hard to find these people, but I guess that you are one of the people who belong in that category. Good luck also and don't ever change.
Ginger

Ray,
Well what can I say it's been a real thing. Now the thing is over. Best wishes to you
Ours truly,
Lea

Ray,
believe me it
as quite hard to
nd an empty space
which to write. Although
s 1973 I can see why four
ars ago the staff dedicated
e Book to you. You are the most
pful and loved person in our
hool. I hope that four years from
now you remember
me like you were
are those
mentioning
wish you the
luck Always
Love,
Linda Price
5/25/73

SWEETHEARTS

Frank Mitchell
Bob Carter
Randy Henson
Brant Shaver
David Hamilton
John Cravey
Chris Stiff
Bob Schweter

SUB-DEBS

Maybe it's their breath . . .

Sub Debs skit comes to a close.

Grab it and growl!

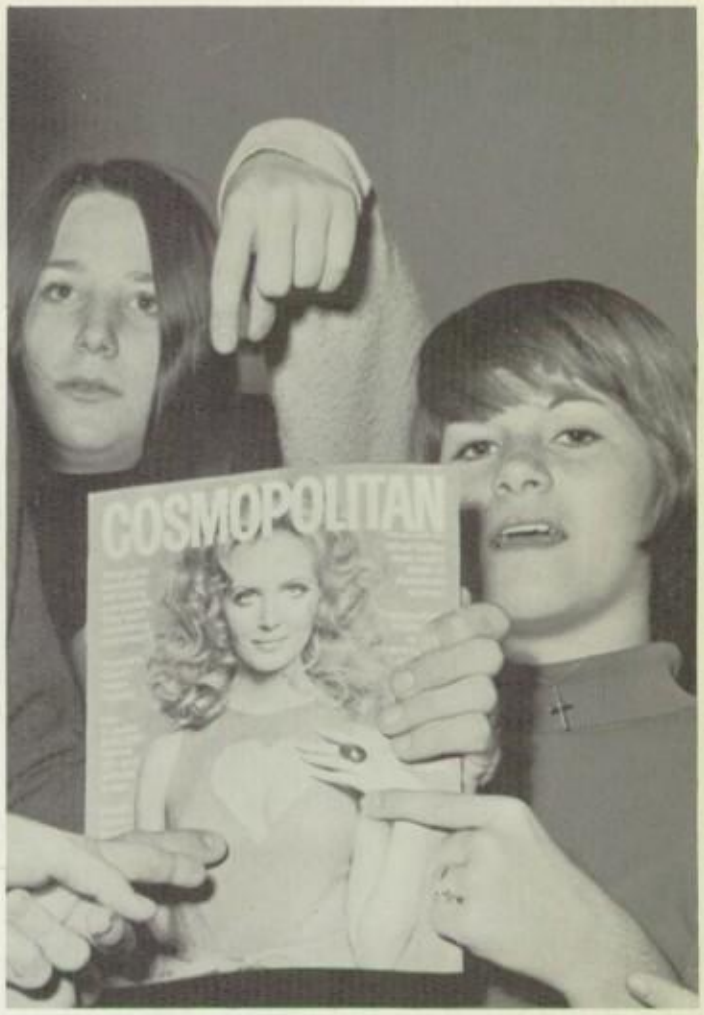

Look what I see.

Rick Burton

President
Randy Click

Vice President
Bill Diaz

Ned Caldwell
Glenn Crooks

John Diaz
Adrian Ferradaz
David Fowler

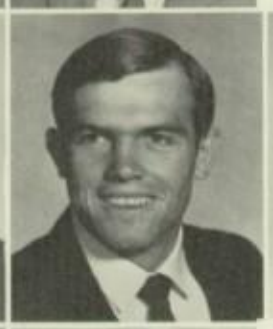

Rickey Gillot
Rick Hill
Paul Hyman
Mike LeDane

Mike Levesque
James Montgomery
Bill Morrison

Mario Rivero
John Romero
Juan Romero

Henry Scott
Leslie Scott

Ray,
It's really been great to watch you perform. It really added to the Pep Rallies and Variety Shows. See you next year during Homecomings!
Best Wishes
Debbie

Mr. Barringer
Sponsor

DRAKES
IS
with Ray!!

Secretary
Rene Martinez

Treasurer
Steve Mastaler

Drakes is Best!

Debbie

Marsha

Debbie

Marsha

Debbie

SWEETHEARTS

Debbie White
Marsha Stewart
Julie Russell
Marie Marsh
Holly Hodgson
Debbie Provost

DRAKES

From Left to Right: First Row: Treasurer—Linda Burton, V. President—Chris Mooney, President—Holly Hodgson, Secretary—Jana Stephenson. *Second Row:* Sponsor—Mrs. Nancy McCarthy, Grace Drennan, Debbie Behel, Cathie Careccia, Lynn DiMaggio, Laurie DiMaggio, Kathy Kelly, Lynn Mayhew, Sybl Lamme, E'Laine Mountain, Karen Andresen, Kris Kiernan, Evelyn Anderson. *Third Row:* Jackie Gaffney, Teresa Dozier, Linda Levantini, Patti McGuire Gay Hiott, Terri Swinehart, Rebecca McCarthy, Karen Soard, Jenny Keith, Barbara Benners, Linda Puntervold, Debbie White, Kathie Klerk.

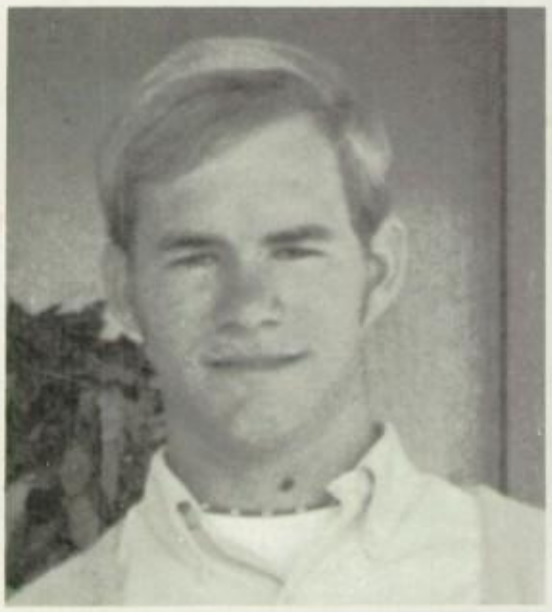

SWEETHEARTS

Richie Holt
Myron Kitchens
George Castro
Gary Stringer

SIRENA

1969 SPECTRE STAFF

Sponsor — Miss Zita Berardi
Editor — Julie Fugate
Business Manager — Mary Crooks

Introduction
- *Terry Ferrero*
- *Julie Fugate*
- *Mary Crooks*
- *Rick Hill*

Faculty —
- *Delia Lovelle — Editor*
- *Tom Lee*

Experiences — Entire Staff

Sports —
- *Terry Ferrero — Editor*
- *Mike Holden*
- *Roger Cave*
- *Rick Hill*

Classes —
- *Karen Funk — Editor*
- *Lynn Kypta*

Advertisements
- *Tom Lee — Editor*
- *Mary Crooks*
- *Karen Funk*
- *Mike Holden*
- *Bobby Pippin*

Staff Assistants
- *Mike MacDonald — Artwork*
- *Randy Gluck — Artwork*
- *Mario Rivero — Photography*

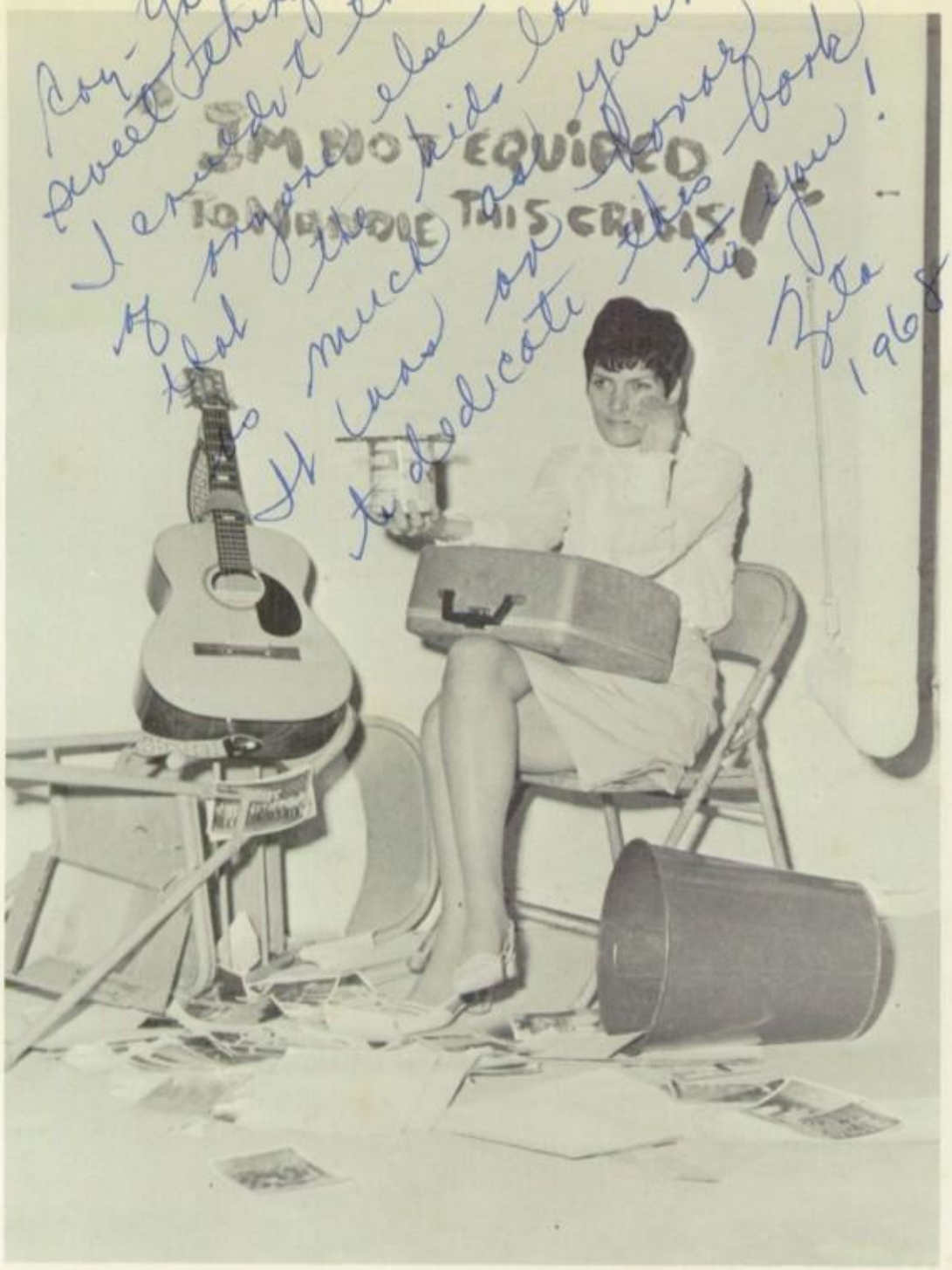

Poor Baby!

Who Hates Yearbook?

189 pictures on one page?

Recognize the homeroom pest?

A Bundle of Bundy.

"Please, just a $15.00 Ad!"

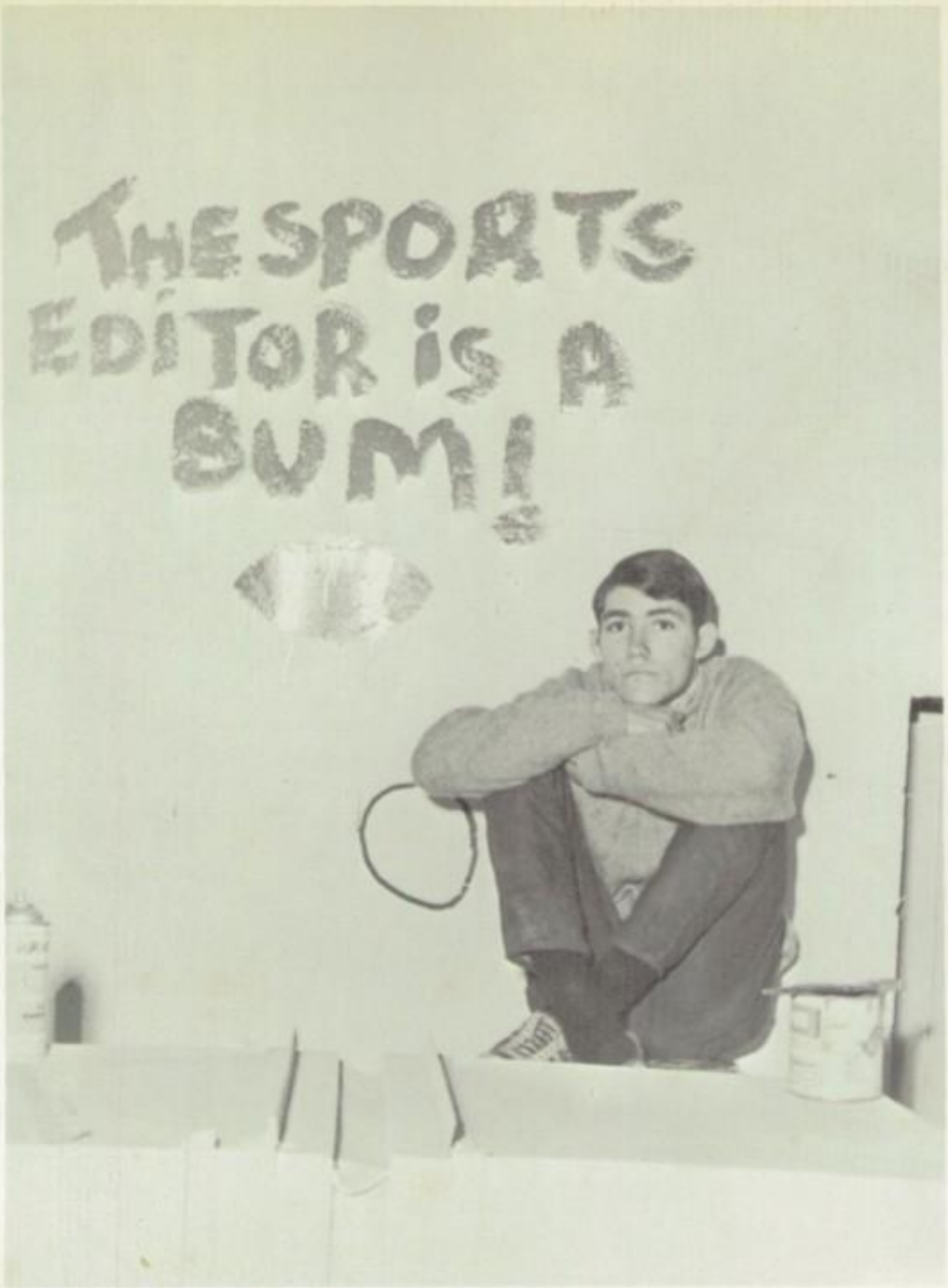

Not really, Debbie.

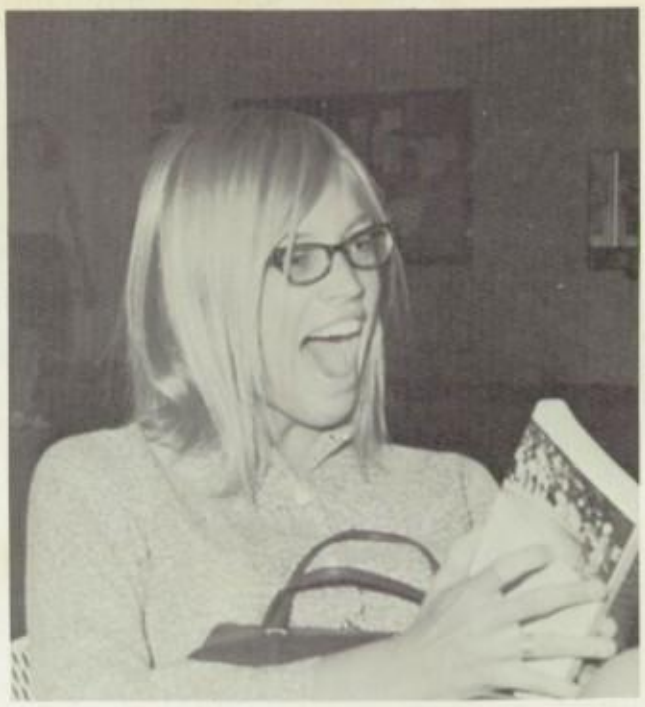

Final Deadline in the lobby?

Music and late deadlines.

D.E.C.A

Distributive Education tries to achieve partial academic experience plus on-the-job training for those students who find the business world exciting.

1 Row: Mario Moresco, Tom Macnamara, Mike Turkencough, Linda Jenkins, Marian Maier, Pete Antan, Diane Callahan, Joe Baker, Marie Hernandez, Paula Guancha, Angel Ryes, Beverly Dean, Gail Keller, Rosemary Ricks, George Garcia. *2 Row:* Bob Eic, Ronnie Thomson, Rose Doyle, Beryl Willson, Arabella Bowens, Drueilla Wooten, Jan Presnel, Danny Morris, Pat Salas, Sue Hardner, Mr. Hannum.

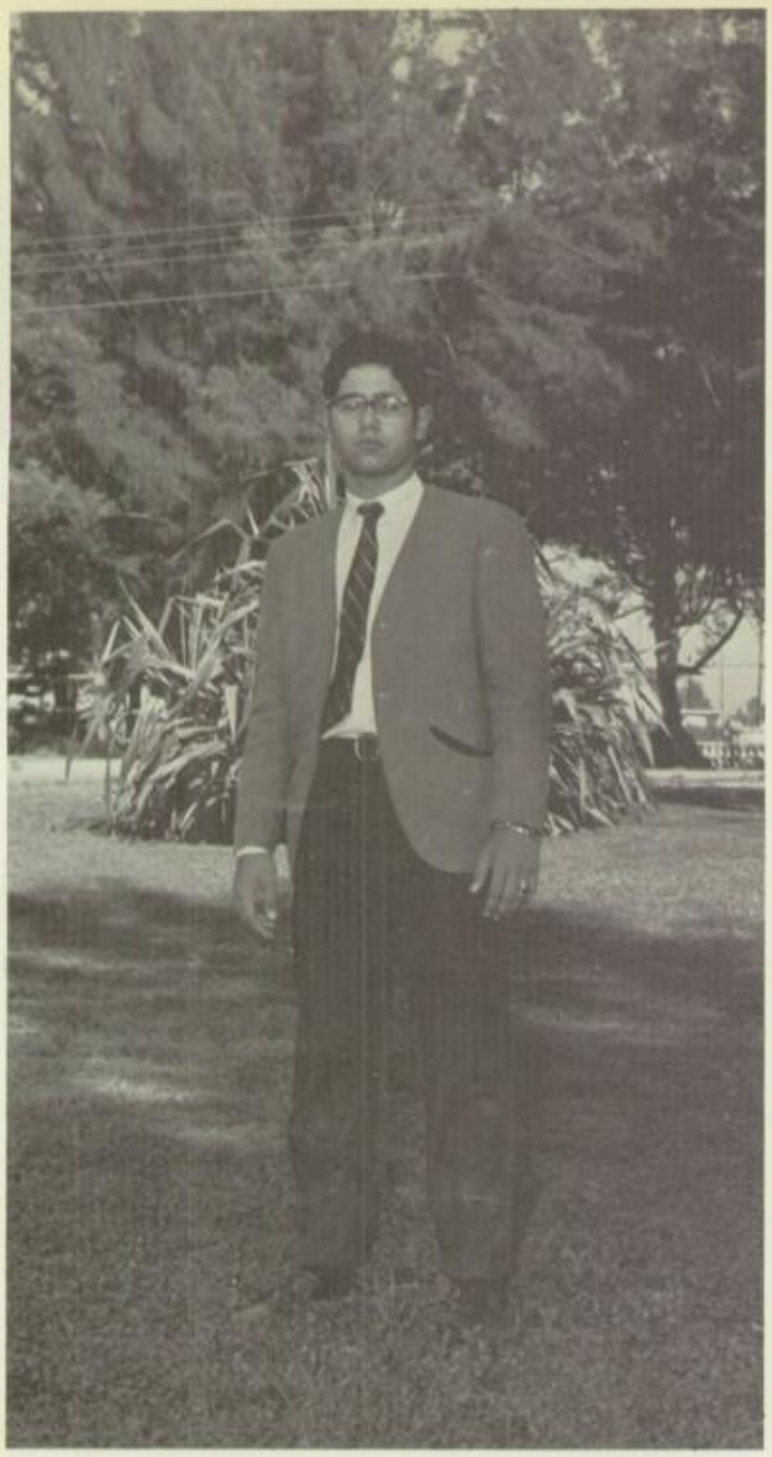

Angel Reyes—*Student of the Year*

President—Pete Anton, *Vice President*—Sam Carolla, *Sergeant at Arms*—Joe Blake, *Treasurer*—Diane Callahan, *Secretary*—Marian Maier.

"The Thinker"

What "Sick Leave" is all about.

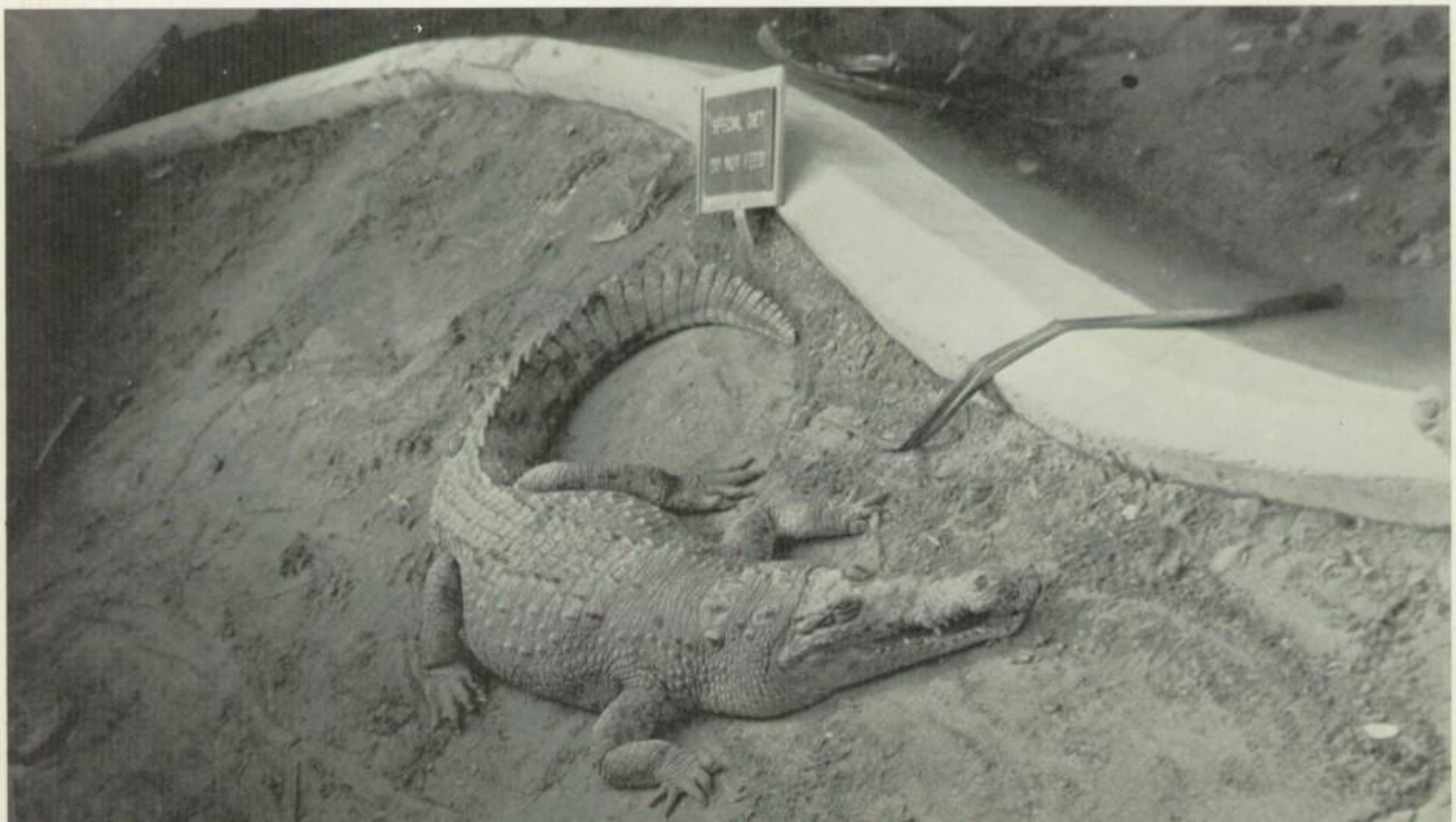

Cheerleaders

Left to Right: Syble Lamme, E'Laine Mountain, Lynn Mayhew, Kathy Kelly, Terry Demirgian, Cheryl Hopper, Debbie Henderson, Bandi Dunn, Debbi Derringer, Cathy Coonley.

Co-Captain: Terry Demirgian
Captain: Cheryl Hopper

Kathy Kelly

E'Laine Mountain

Bandi Dunn

Lynn Mayhew

Hey,
To a great person who helps the school make our school really good! Thanks.
I love always,
Debbie

Debbie Henderson

Left to Right: Linda Freeman, Robyn Rentz, Terri Swinehart, Michelle Dotschay, Donna Weatherford, Beverly Marsh, Kathy Lexow, Linda Manausa.

J.V. Cheerleaders

Left to Right: First Row: Cam Barton, Chris Clave, Diane Hafner, Mike Pierce, Adrian Villavous, Patricia Penland, Tony Ruvalo, Morgan Rees, Ray Stratton. *Second Row:* John Calabrese, Harry Neudigate, Conception Asad, Linda Gleckl, Becky Pearson, Julie Wollak, Yvonne Presnell, Hugh Horn, Elaine Morris, Sponsor—Mr. White. *Third Row:* Dalila Eljaua, Valerie Elizavde, Ana Barrado, Susie Lee, Christopher Rivera, Vic Fernandez, Nancy Socarras, Julie Day, Cheryl Pepper, Frank Beyer, Rick Brooks, Shirley Feeney.

Art Club:

Art Club is a special interest club open to all students. It specializes in service to the student, school, and community.

Art Club, for the first year, has sponsored an art scholarship for a worthy senior art student.

President
Cheryl Pepper

Vice President
Julie Day

Pat -
a really wonderful person
Keep that beautiful smile & wonderful personality and the whole world will love you as this school does.
Best of Luck always
Shirley

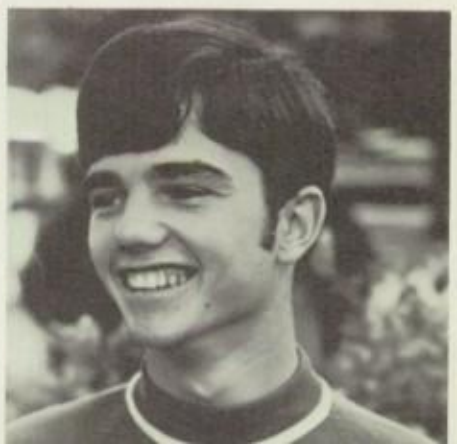

Left to Right: First Row: Freddy Miller, President—Ray Rendueles, Chris Anderson. *Second Row:* Mary Psinackis, Ann Janelle, Claudia Trumbly, Chris Mooney, Anita Tolly. *Third Row:* Jill Harrison, Grace Moreyra, Gary Carnell, Carolyn Kauffman, Linda Gleckel, Patti Brown, Jerry Levi, Laura Huey, Diane Roetteger. *Fourth Row:* Tommy Peavey, Becki Pearson, Ann Garret, Alicia Gonzalez, Donna Ellis, Donna Lovern, Susan Cumbaa, Carole Kulik, Cindy Corbitt, Morgan Rese.

Pep Club:

Pep aims at promoting spirit throughout the school by attendance at all sporting events.

Ray,
I want to thank you for all you
Help back stage, it's been great Kenny
you. I'm looking forward to rep
year. Did you hear I'm A
of Lights + Sound for new
Ronald Rea

Troubadors:

Turn to 128

Through their efforts, the student body was able to see You Can't Take It With You, *and "An Evening of One Acts." Congratulations on fine productions!*

Ray,
It's a great honor that this yearbook was dedicated to you but you really deserved it. Well I hate to leave this school and all the wonderful people in it, including you. God Bless you!
Love always
JoAnn

Bottom to Top: Mary Pries, Rene Roiser, JoAnn Helton, Mary Blanks, Nancy Thomas, Sandy Safon, Donna Hoffman, Cyndi Stidham, Rafael Martinez, Sally Klinger, Cheryl Pepper, LDonna Wood, Ron Rosendo, Don Martinelly, Steve Ross, Margo Deimer, Mary Kolberg, Diane Roettger, JoDee Mercurio, Dawn Puttnam, Patti Page, Louie Jimenez, Donna Stanic, Sugar Eisenman, the Midnight Sulker, Kathy Schultz, Anita Tolly, Don Roettger, Donna Mercurio.

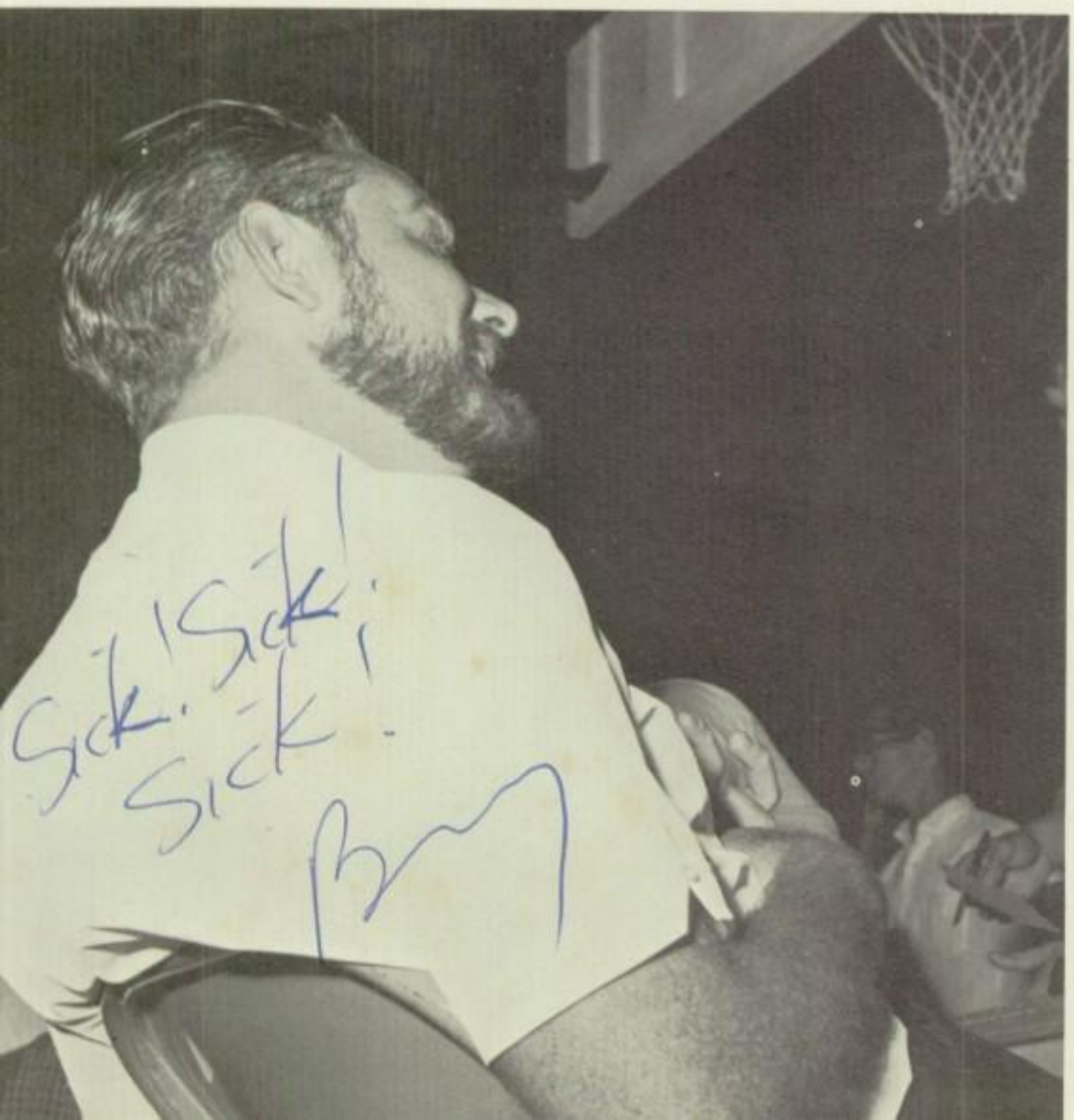

From Left to Right: First Row: Sponsors: Miss Maples, Miss Chambers, Tery Mujica, Linda Crutchfield, Marsha Neilson, Justine Cassaty, Sharon Mulcahy, Sponsors: Miss Norris, Miss Gerhehuty. *Second Row:* Rhonda Todd, Carmen Reyes, Linda Manausa, Anita Tolly, Shirley Hagood, Jenny Spears, Margie Acosta, Susan Schubert, Valerie Clayton, Alicia Gonzalez. *Third Row:* Debbie Behel, Sandy Combo, Sharon Deke, Sharon Ziglar, Annette Chase, Diane Rodreguez, Carol Gauss, Elizabeth Clark, Carol Immerfall, Hilela Casines. *Fourth Row:* Pat Dezurec, Syble Lamme, Kathy Kelly, Lynn Mayhew, Bandy Dunn, Cheryl Hopper, Debbi Deringer, E'Laine Mountain, Grace Moreyra, Robyn Rentz, Beverly Marsh.

G.A.A.:

Co-operation and teamwork are important for a well-rounded individual.

Perfect pass on its way to the spiker. Hagood to Crutchfield.

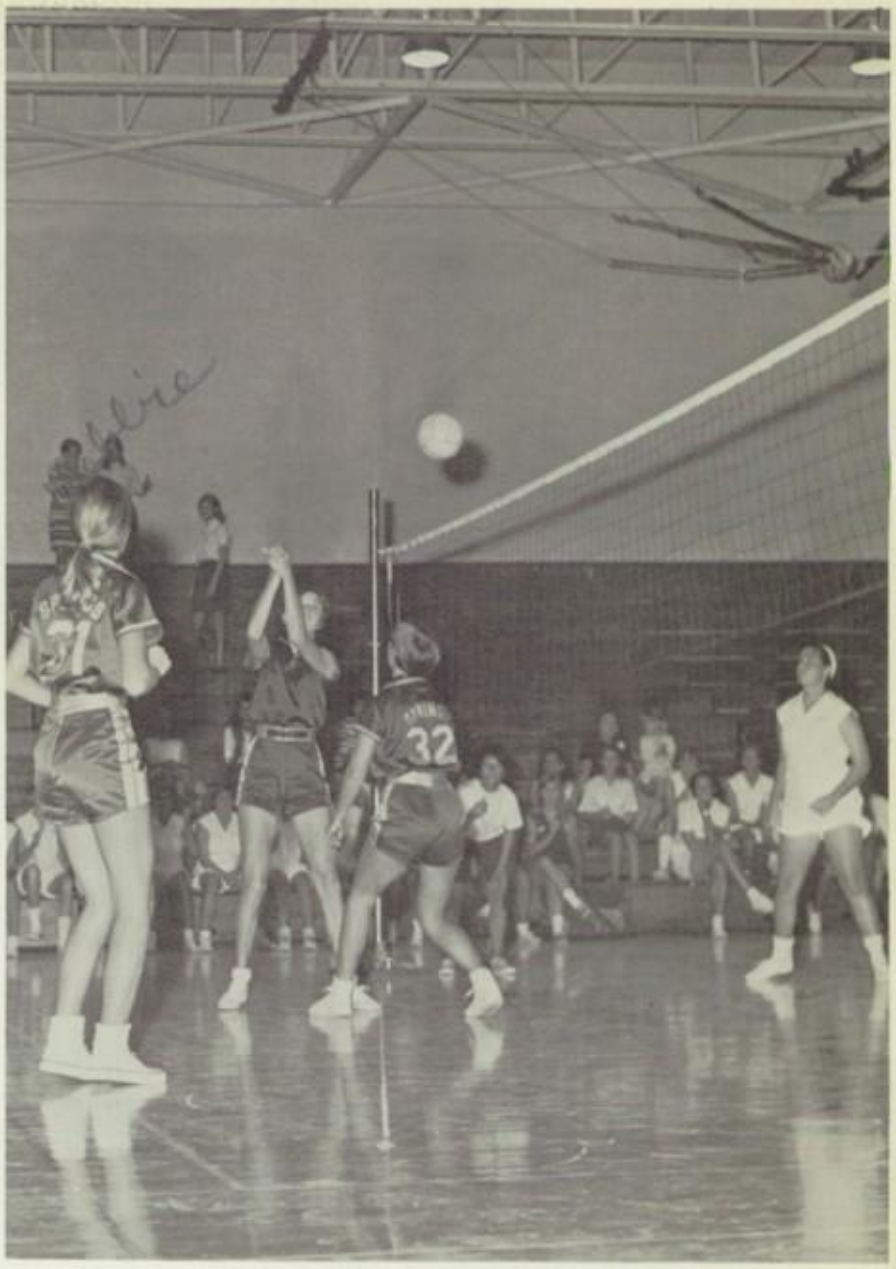

Neilson saves one.

F.H.A.:

FHA sponsors leadership, training, and home skills in preparation for the future.

Left to Right: First Row: President—Alice Ingram, Kathryn Cook. *Second Row:* Grace Moreyra, Vice President—Susan Wootten, Treasurer—Judy Deal, Debbie Nixon, Terry Kordas. *Third Row:* Ruth Valdes, Joyce Goldman, Debbie Johnsen.

F.B.L.A.:

Future Business Leaders of America learn to combine their social life with the hustle and bustle of the business world.

President: Alan Taylor

Left to Right: First Row: Claudia Trumbly, Shellie Rosenkrantz, Sponsor—Mrs. Lynn Rito, Linda Gleckl. *Second Row:* Dora Paris, Nerine Barnes.

Left to Right: First Row: Barbara Smith, Donna Stanic, Caroline Suddarth, Treasurer—Barbara Allgood, President—George Senke, Vice President—Lisa Wea
Rec. Secretary—Esther Eisenman, Corresp. Secretary—Mary Jean Crooks, Carol Immerfall. *Second Row:* Maxine Edwards, John Holland, Neal Moran, Keith Ba
Carolyn Kaufman, Kathie Klerk, Kathy Robertson, David Fowler, Sponsor—Austin A. Ramirez, Eddy Clements, Marsha Stewart, Debbie Mays, Becky Mills, G
Smith, Joallen Bradford, Diana Roettger, Linda Schuessler.

S.N.H.S.:

After several complications, SNHS and Yearbook finally got together. Congratulations, Colonel!!

Buena suerte Flori

Left to Right: First Row: Jerry Levy, Chris Mooney, Lilly Vidal, Pat Brown, Vice President: Mary Jorajurio, Margie Acosta, Ceasar Trasobaras. *Second Row:* Oscar Rodriguez, Valerie Clayton, Secretary: Alicia Gonzalez, Maria Navarro, Grace Moreyra, Tom Lettieri, Jose San-Pedro. *Top:* President: Gisela Casines.

Roy: uno de las mejores cosas que me han sucedido en esta escuela, ha sido el placer de conocer a una persona como tú, en quién se combinan una clara inteligencia y un agudo sentido del humor. Mucha suerte, siempre

Jorge Cuadra

French.

A club designed to arouse and stimulate interest in the "Language of Love."

Bob Simpson

First Row: James Mounger, Robert Meder, Bob Simpson, Ken Schulthers, Larry Blews, Tom Blizzard. *Row 2:* Mr. Noble, Mr. Hauck, Jack Miller, Joe Beale, Robt Vallis, Ernie Little, Richard Lee, Arty Bruce, Henry Langlois, Steve Green, Neal Moran, Dick Whaley, Howard Sosa. *Girl on Top:* Elaine Baranello.

Much time and equipment is needed in preparation.

Skin Diving:

From Left to Right: First Row: Robyn Rentz, Beverly Marsh, Evelyn Thomas, Hania Portilla, Ana Garcia, Mary Knowles, Nancy Socarras. *Second Row:* Miss Jane Maples, Debbie Behel, Ena Carreras, Syble Lamme, Kathy Lexow, Cheryl Hopper, Ernestine Villa. *Third Row:* Linda Gracy, Dorothy Sweeting, Nancy Hipler, Hilda Balderrama, Yvonne Humphrey, Gisela Casines, Donna Ellis. *Fourth Row:* Linda Crutchfield, Alicia Gonzalez, Nancy Hruby, Debbie Baker, Debbie Laris.

We couldn't have made the Dance Show without your help.

Modern Dance:

Whether it's jazz numbers or ballet style, the key words in Modern Dance are: Self expression through graceful movement.

Science

Left to Right: Pauline Hoffman, Bill Barringer, Wayne Blackwell, Art Weidinger, Esther Eisenman. *Top Row:* Mr. Barringer—Sponsor, Barbara Allgood, Bill Smith, Pauline Limegrover, Lenny Helmers, Donna Stanic, Oscar Rodriguez, Margie Acosta.

Elan

Left to Right: Bottom: Joe Celio. *Middle:* Risa Autrey, Ray Reed. *Top:* Grace Drennan, Barbara Allgood.

German

Left to Right: First Row: Sponsor—Mr. D. J. Arch, Dewey McLean, Karen Drane, Gary Grimm, Mike MacDonald, Nancy Schmitz, Tom Childress. *Second Row:* John Boyd, Paulette Limegrover, Brian Finnicum, Art Wiedinger, Val Dayton, Chris Stiff, Kris Kiermann, Kevin Suggs, Dan Gonzalez, Kathryn Cook.

Mu Alpha Theta

Ray, you the Best Guy in the World! Thanks for Being So Kind! your SORROTA friend Stephanie Moyer class of 71

Left to Right: First Row: Ernie Little *Second Row:* Gail Jackson, Joe Novitisky, Tony Perez. *Third Row:* Stephany Mayer, Editor—Jackie McGlamery, Dan Bever, Mario Rivero, Kathryn Cook, Genise Thurman, Dan Hormell, Karen Drane.

Zeitgiest . . .

Recalls past experiences and preserves them in the form of a newspaper.

Row I: Left to Right: Jerry Levy, Mary Jean Crooks, Keith Simonton. *Row II:* Tommy Curvel, Michelle Dotschay, Oscar Rodriguez, Terry Korneke, Rory Roham, Magda Martinez, Carmen Perez. *Row III:* Marsha Stewart, Betty Crooks, Charles Tandy, Roberto Rodriguez, Clive Herman.

Student Government:

Student Government takes on all school problems and tries to solve them by pleasing both faculty and students.

EXPERIENCES

To know and understand others, you must first know yourself. This is the purpose of activities.

PAM

PAM, THIS book should have been dedicated to you!! See you next year

CARMEN

Registration

Unique in methods, Miami Springs allows its students the freedom to choose both teachers and classes. Conflicts are resolved and schedules are completed.

ME TOO! AW.

"What do you mean all Phase I, II, III and IV English classes are filled?"

Joyce

The English Department must register every student at M
Springs.

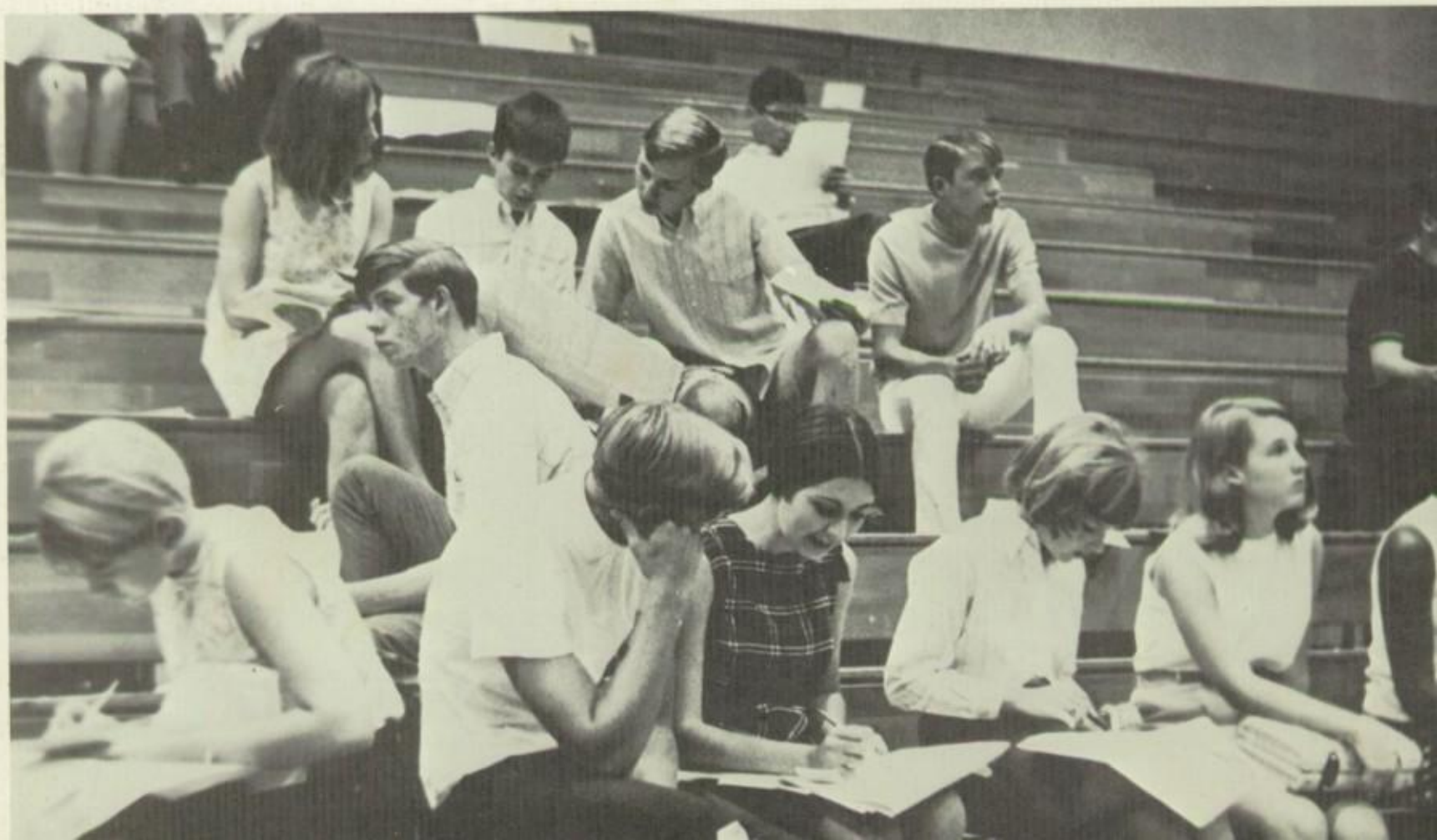

It looks hectic . . . It is . . . But it's organized.

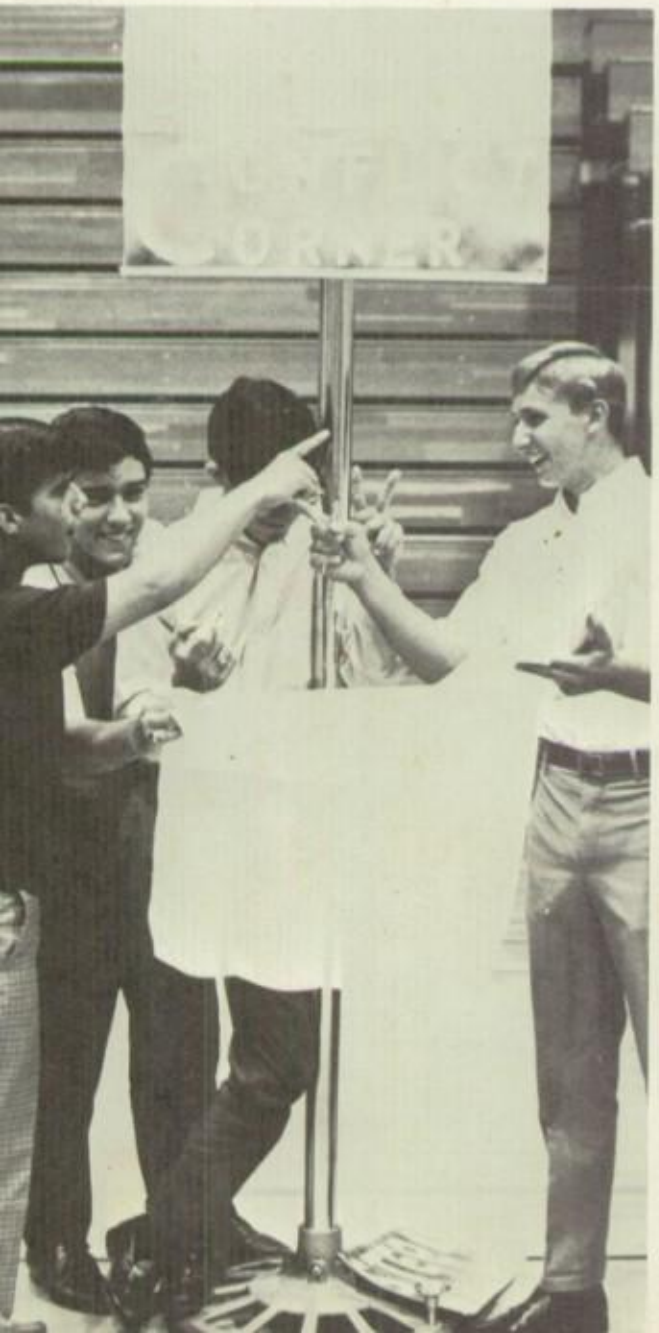

Schedules are made, changed, and changed again.

From out of dissension came understanding.

For some it was their individuality threatened.

THE WALKOUT:

Students protesting for a fellow student. Some are serious, some are not. However, the protest is for one purpose—the future. The talks that followed made it possible for all to be heard.

Hey, is this a fire drill, or what?"

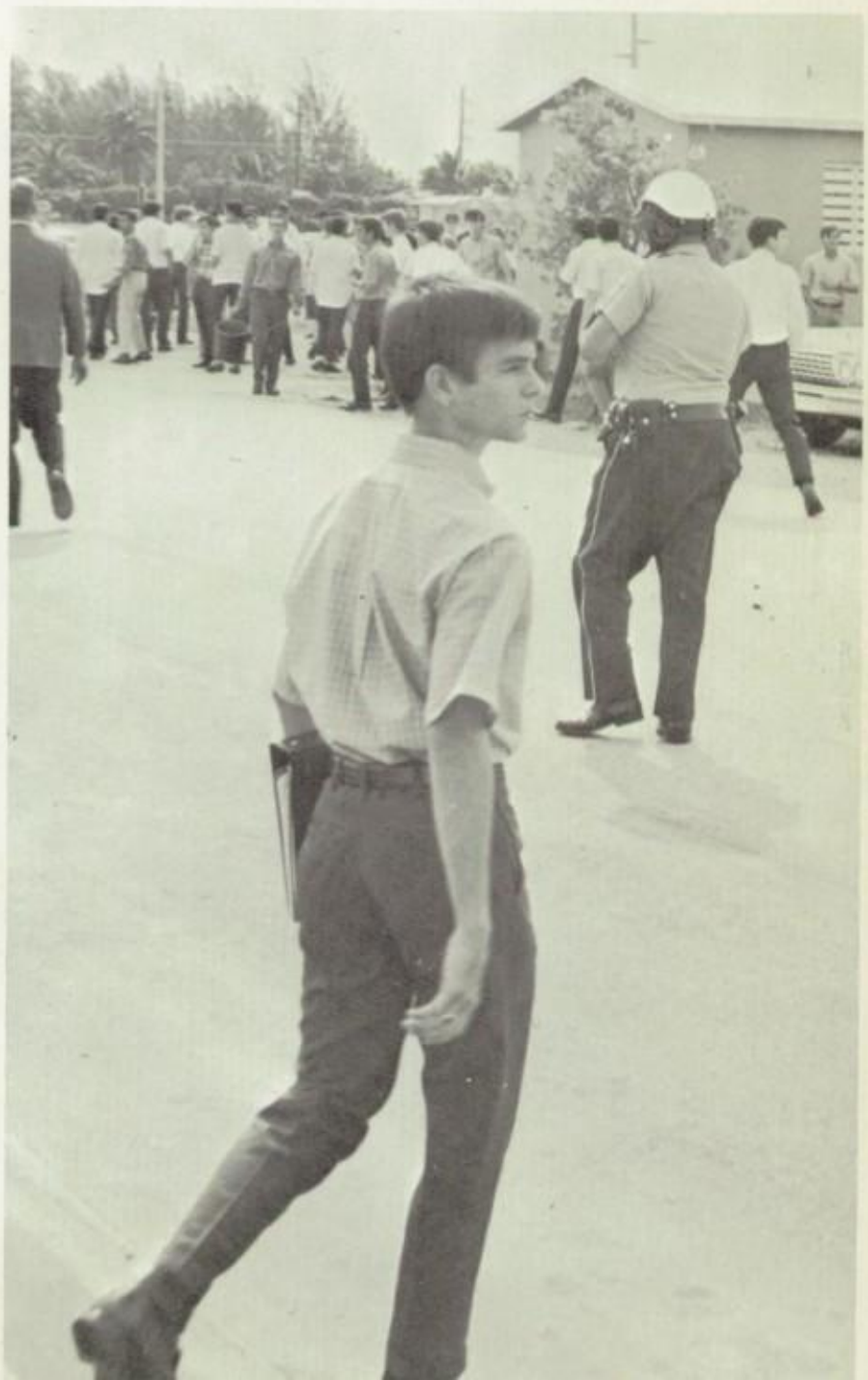

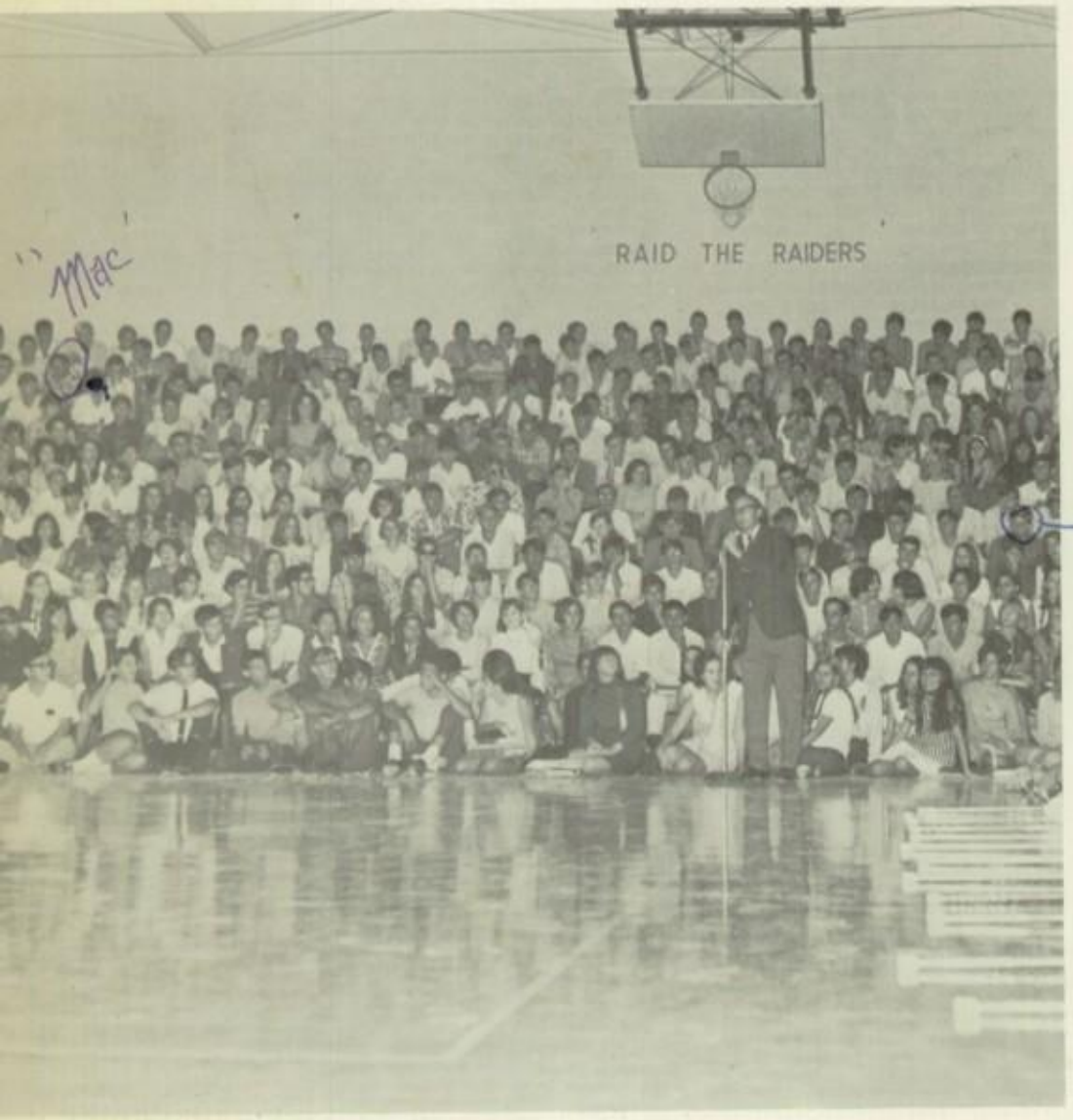

Now a word from our sponsor.

Majorette gets Into the Swing of Things.

I heard of a sit in, but the whole school?

That was a good one!

YEA, PEP RALLIES

Pep rallies are lots of fun, noise and screaming, but isn't it nice that they're on school time.

Yea, Pep Rallies.

Sock Hops

This modern society still uses rituals to display their inner selves.

People in the year 2500 will look back to the 20th century men . . . and smile.

Who put the gum there?

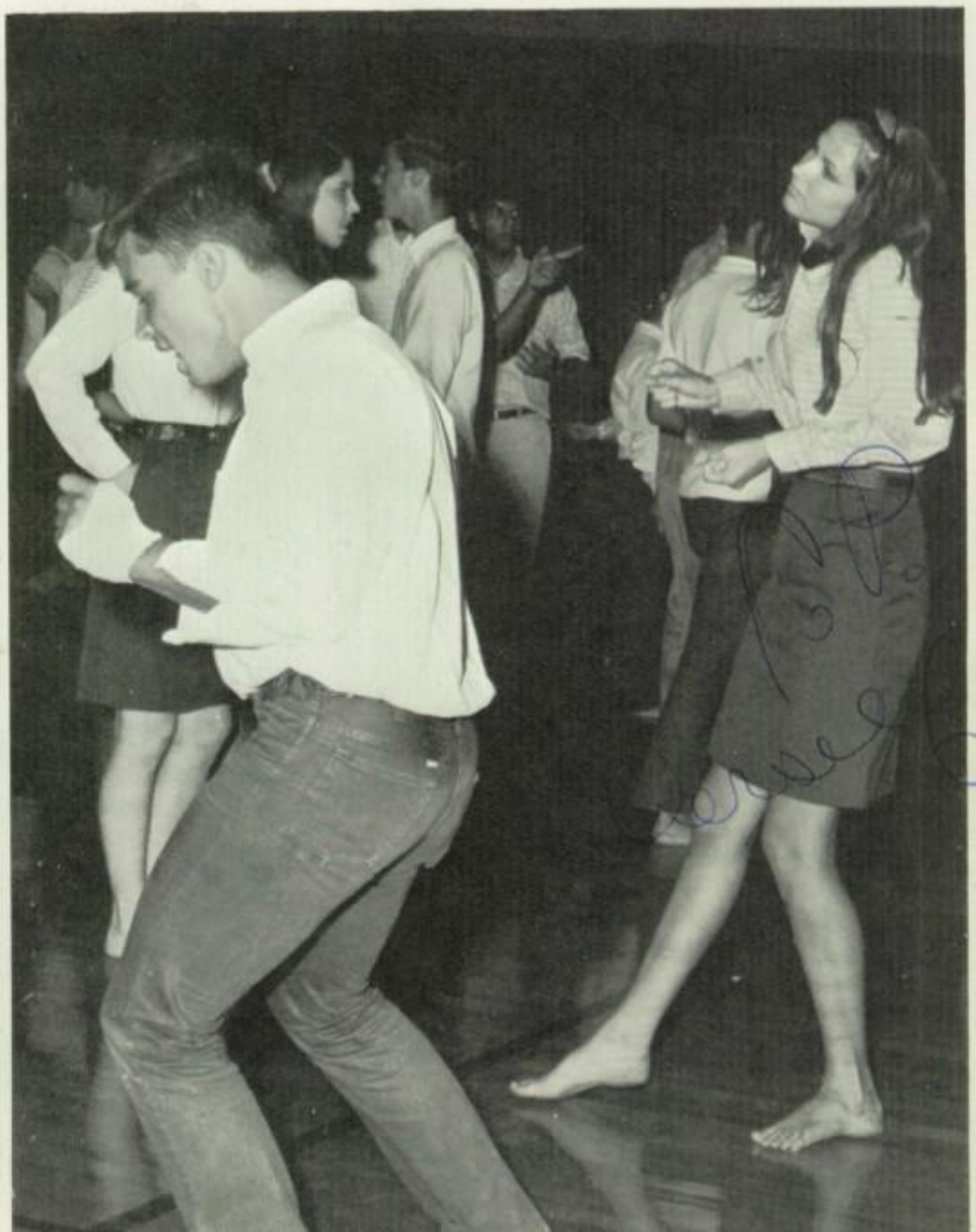

Rock it, not sock it!

Very interesting ritual.

Linda
&
Roy

Majorettes:

Working with the band for two goals. One is perfection and the other is satisfaction.

Co-Captain Debbie White

Sponsor—Miss Alexander

Captain Nancy Cail

Ray,
I consider it a privilege to know you. You are a great person. Best wishes and much luck
ya majorette

Ray,
It's been a great year here at Springs. I only have one more year and I hope you help make that one as happy as you did this one.
See you next year!
Love ya
Lyd

Ray,
You're a remarkable man with a great sense of humor. Good luck always and may God Bless you!
Kathy Lankf

COLOR GUARD: *Left to Right:* Capt. Linda Ford, Mona Thornton, Laurie Gordon, Susana Prieto, Nancy Gordon, Pat Hamilton, Vivian Featherstone, Melody Dayhoff.

BAND OFFICERS: Bob Kirkpatrick, Cindy Lett, Nancy Cail, Nancy Turner.

QUARTERMASTERS: *Row 1:* Beverley Boaz, Ernestine Villa, Michelle Chris Wimsett. *Row 2:* Donna McQuay, Gale Spiecher, Cindy Lett.

Left to Right: Dale Dignum, Ben Whatley, Chris Wimsett, Richard Wilkins, Pete Cabrera, Keith Baker, Joe Lettiere, Brenda Rogers, Glen Garton, Al Robinson, Danny Epstein, Mike Lane, Tom Meyer, Bob McClish.

Dance Band

y 1: Vincent Balseiro, Bob Kirkpat-
, Paul Davis, Mike Scott, Jon Har-
Jim Miller. *Row 2:* Bob Levitt,
hard Wilkins, Lee Robinson, Jim
zard, Tom Wright, Ken Nairn. *Row*
Tom Meyer, Dale Dignum, Chris
nsett, Mike Lane, Joe Lettieri, Jim
ker.

Concert Band

Reserve Band

t Row: Left-Right: Carole Cox, Dawn
enson, Dawn Rains, George Feather-
e, Vivian Featherstone, Sim Smith,
k Limegrover, Ronnie Rosenda, Tom
ldress, Betty Lansford. *Second Row:*
ron Biddle, Julie Pasquerela, Pat
milton, Suzanne Prieto, Rusty Good-
Jill Hankinson. *Third Row:* Vir-
ia Phillips, Nadine Rapps, Laurie
rdon, Linda Ford, Mary McKiney,
Moore, Pat Zacardi.

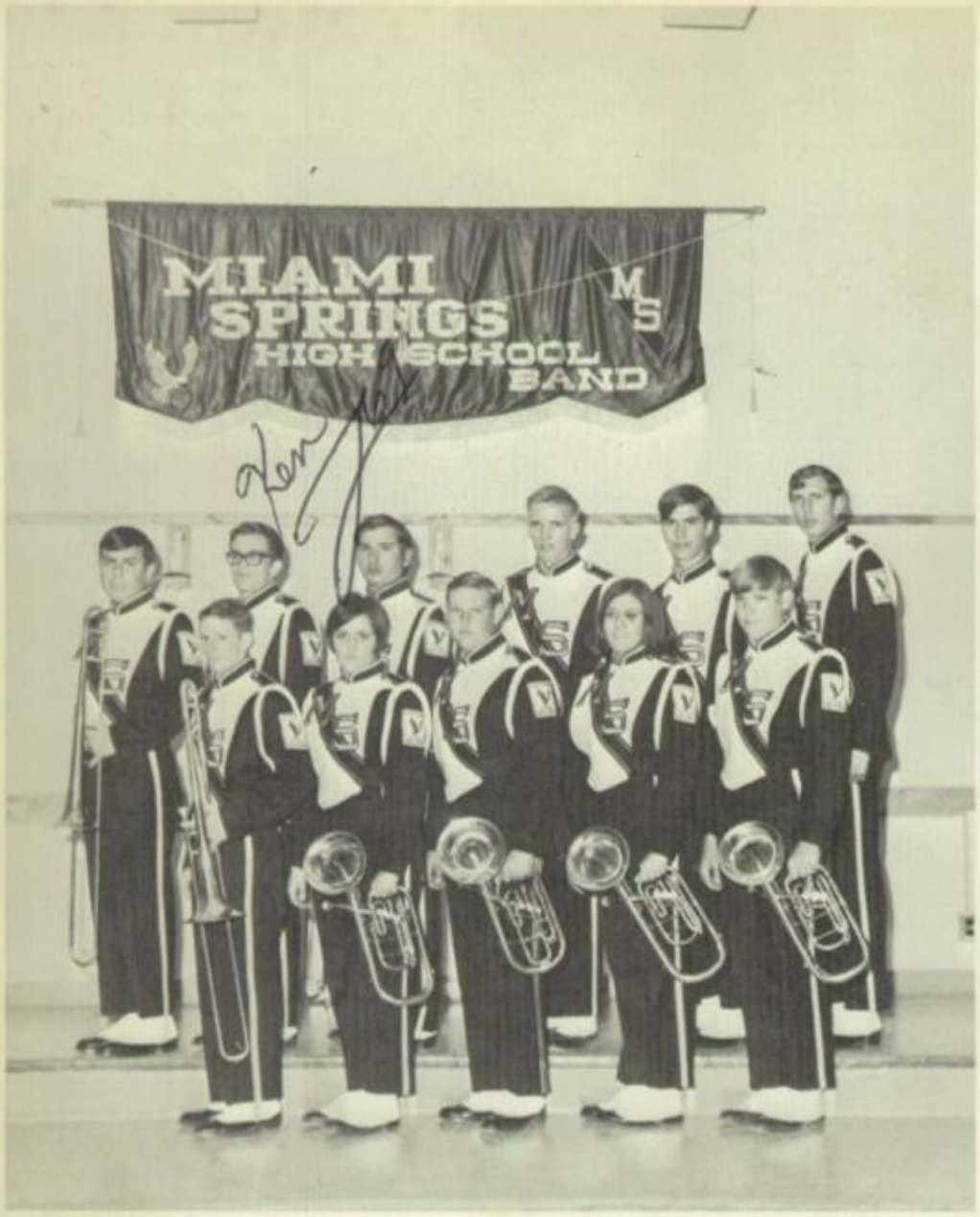

TROMBONES AND ALTONIUMS: *Row 1: Left to Right:* Mike Flattery, Lynn Fernandez, Dean Roller, Debbie Fernandez, Jim Blizzard. *Row 2:* Reggie Siller, Kenny Nairn, Bob Levitt, Lee Robinson, Tom Wright, Hal Elsasser.

BARITONES AND BASSES: *Row 1: Left to Right:* Cam Barton, Chris Step son, Randy Searls, Rick Vineyard. *Row 2:* Bill Piquette, John Salas, Kelvin pock, Mike Kulik.

Mr. T.
We haven't really got to know one another, but I've really enjoyed "waving" in the halls.
Your friend,
Ana Matutes
(clarinet "71")

Mr. T.
What a pleasure it is to know people like you right in this mixed up world. You're the kind of person that makes life worth living! I'm sure there will ever be you and your example

LLS AND FLUTES: *Row 1: Left to ht:* Beverly Boaz, Sherry Anderson, daline Coursol, Kathy Vasileski, Jane phenson, Chris Rice, Nancy Deloach, ty Moore. *Row 2:* Lynda White, Su- Baggett, Ernestine Villa, Judy Gor- n, Allyson Trotta, Donna McQuay.

Sylvia

Hey! The greatest spoon player that ever was!! Good Luck

SAXOPHONES: *Row 1: Left to Right:* Bob Kirkpatrick, Mike Coyle, Paul Davis, Bob Barnes, Bill Ellis, Vincent Balsiero, James Mims, Sylvia Keene. *Row 2:* Sandy Huffman, John Hancock, Bill Buckner, Mike Scott, Cindy Lett, Connie Jackson.

Always and hope you'll be back next year to play with us

Linda Michelle Paul

ARINETS: *Row 1: Left to Right:* e Linder, Susi McKenna, Shelly vitz, Kathy Pular, Debbie Bowen, dee Devillers.

ou friends

Phoenix *Singers*

SEATED: *Left to Right:* Susan Delk, Trudy Troutman, Rhonda Barrett, Chris McBride, Tyra Welch, Kathy Hickey, Peggy Blanks, Pam Watkins, Cindy Renaud, Donna Wood, Kathy Midgt, Adelia Bume, Margaret Bradford, Karen Andresen. STANDING: *Left to Right:* Barry Underwood, Robert Carter, Steve Graham, Marty Dowling, Lee Hall, Joel Phillips, Wally Bray, Donnie Roettger, Allen Stephen, Frank Marrion, Tony Mercado, Chris Stiff, Danny Brown.

Bottom Row: Debbie Derringer, Rita Farabee, Diane Signorelli, Lynn Ashley, Peggy Blanks, Cathy Clark, Donna Wood, Kitty Hicks, Frances Ward, Evalyn Whittaker, Donna Hoffman, Karen Andresen. *Second Row:* Rhonda Berrett, Carmen Juliachs, Susan Hermetet, Debbie Baker, Tyra Welch, Pam Watkins, Tina Hepner, Chris McBride, Cindy Renaud, Pam Gade, Judy Weaver, Joan Campbell, Joyce Tish, Lillian Rodriguez. *Third Row:* Kathy Hickey, Margaret Bradford, Linda Pieper, Joan Fulk, Vicki McKenna, Joann Delk, Elaine Morris, Adelia Bume, Barbara Sherman, Jenny Shropshire, Mary Maxwell, Susie Delk. *Top Row:* Aurelio Padron, Robert Carter, Tony Mercado, Gary Wilhelm, Steve Albritton, Steve Graham, Donnie Roettger, Joel Phillips, Wally Bray, Danny Brown, Felix Perez, Tim Owings, Lanners Whitelock, Allen Stephen, Edward Asper, Mick O'Hearn.

SUPER OFFICERS

Pam Watkins—Librarian, Chris McBride—Secretary, Cindy Renaud—Secretary, Aurelio Padron—Vice-President.

PHOENIX OFFICERS

Wally Bray—Vice-President, Donna Wood—Secretary, Pam Watkins—Librarian, Cindy Renaud—Treasurer, Allen Stephen—President.

Ray
Sly has been nice
knowing you these
last two years. I will
see you next year. Have
a nice summer.
Mary

Super-President: Allen Stephen

RAY
Thanks for
all your under-
standing & your help
Mr. Stormer I really
appreciated IT.
See ya next year
Good luck &
Have a nice
Summer
Allen

Mary

"Chorus Capers!"

Drama

"YOU CAN'T TAKE IT WITH YOU"

The friendship, long hours, make-up and rehearsals—all for the theatre and the audience.

"My girdle's killing me!"

"You—Tarzan . . . Me—Jane."

Kay,
Good luck
in future. It's been
real great
knowing you
Sum
Trope
'79
Rhoda
(Gwen)

They forgot me!
Carol Bonnewell

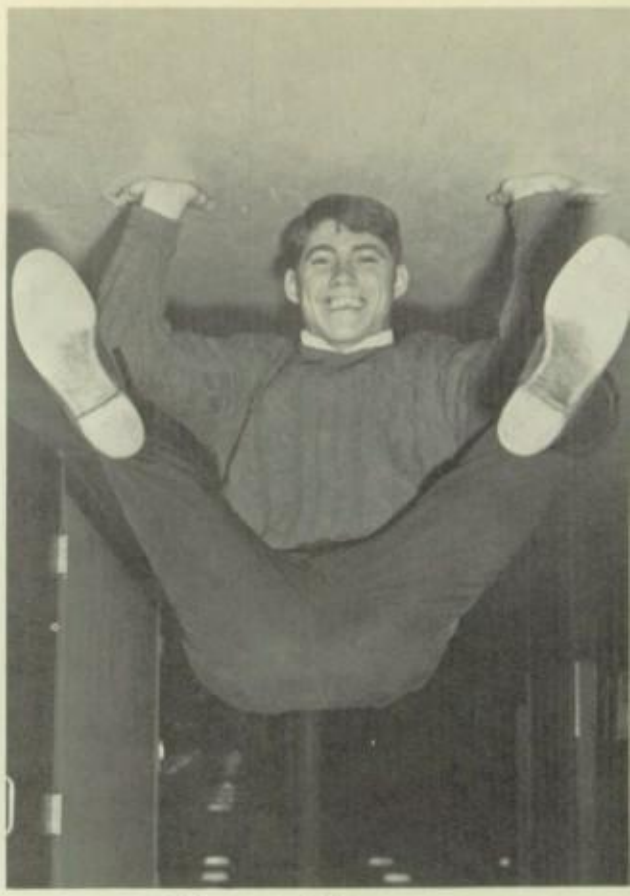

Terry Ferrero

Claudia Trumbly

Keith Simonton

Supe

Sharon Mulchay

Lisa

Lisa Weaver

Margie Acosta

Marsha Neilson

r

ives

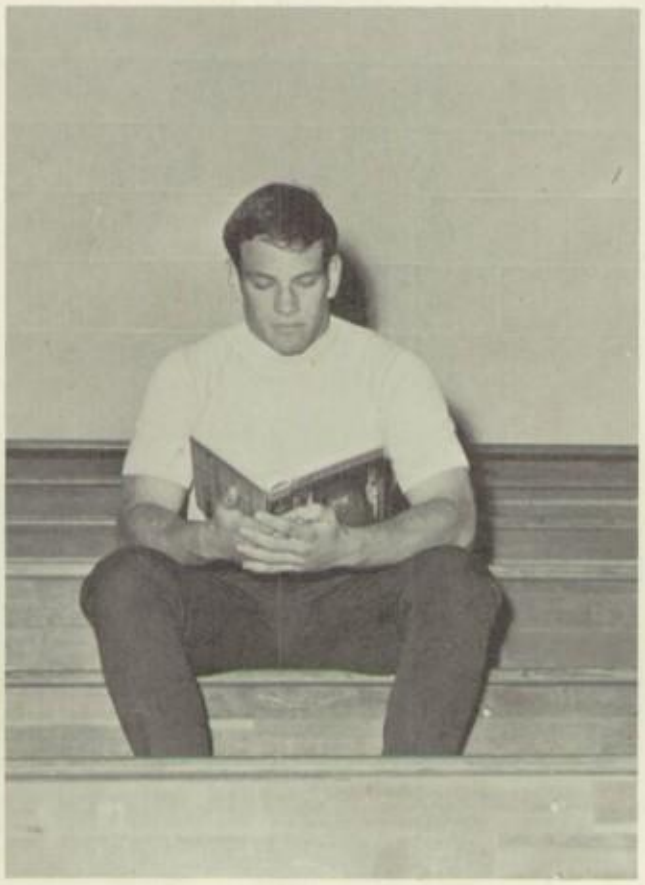

Gary McAlpin

Calendar Queen

Miss Marsha Stewart

DEBBIE WHITE

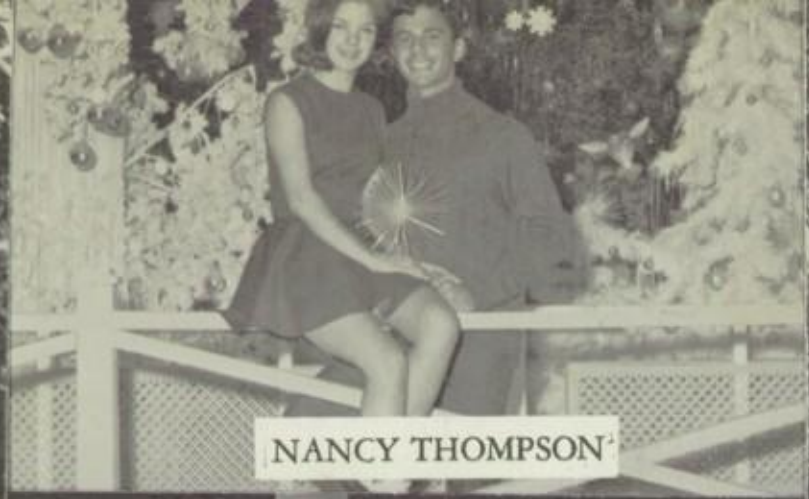

NANCY THOMPSON

CATHY COONLEY

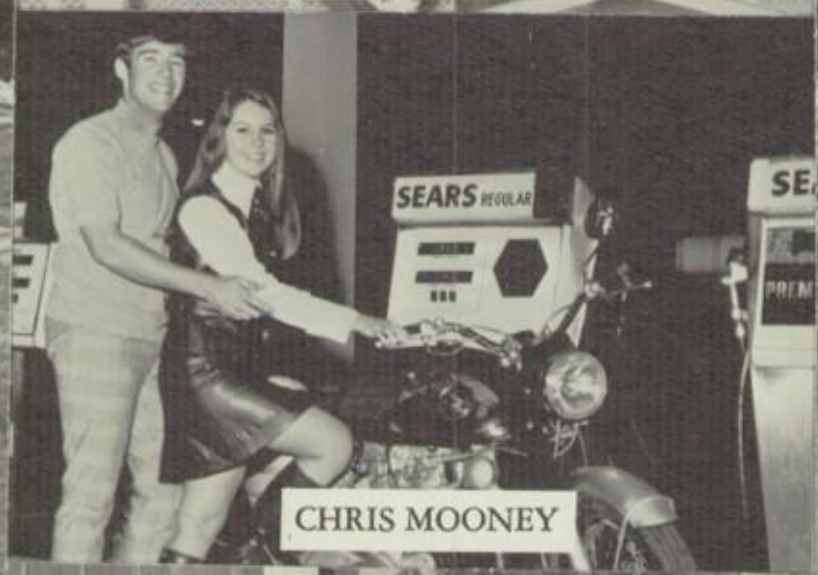

CHRIS MOONEY

Calendar

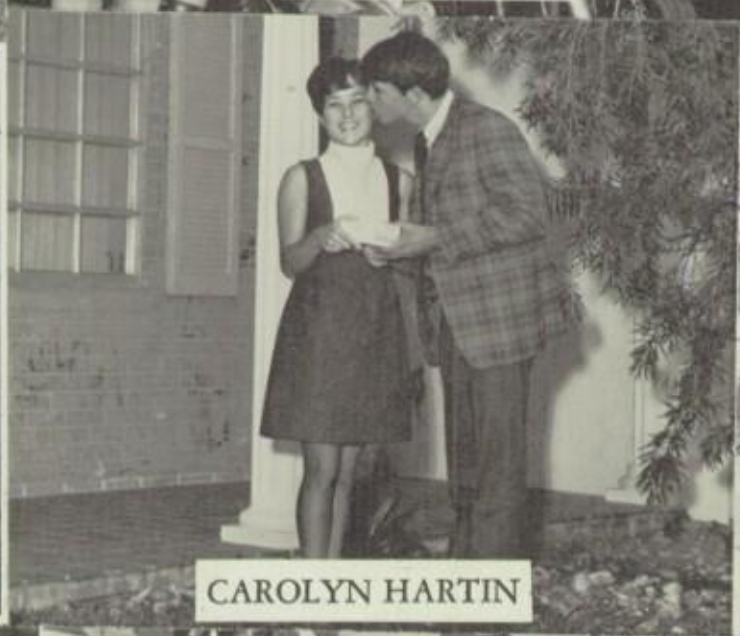

CAROLYN HARTIN

JANICE RAINS

PATRICE BUSSEY

MARIA HECHAVARRIA

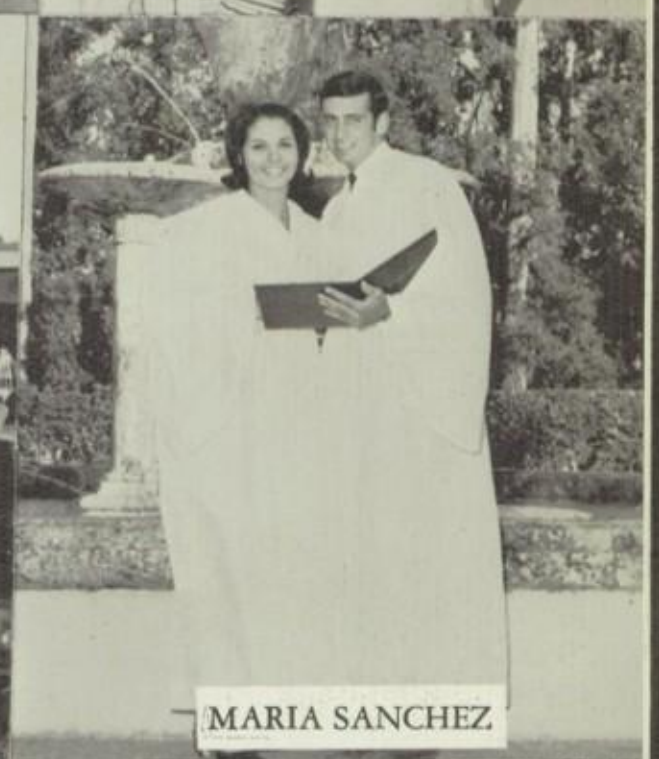

MARIA SANCHEZ

Homecoming Is . . .

Spirit for your team and school.

Beauty in the Queen and Court.

Competition for Fall Frolics.

Friendships renewed and strengthened.

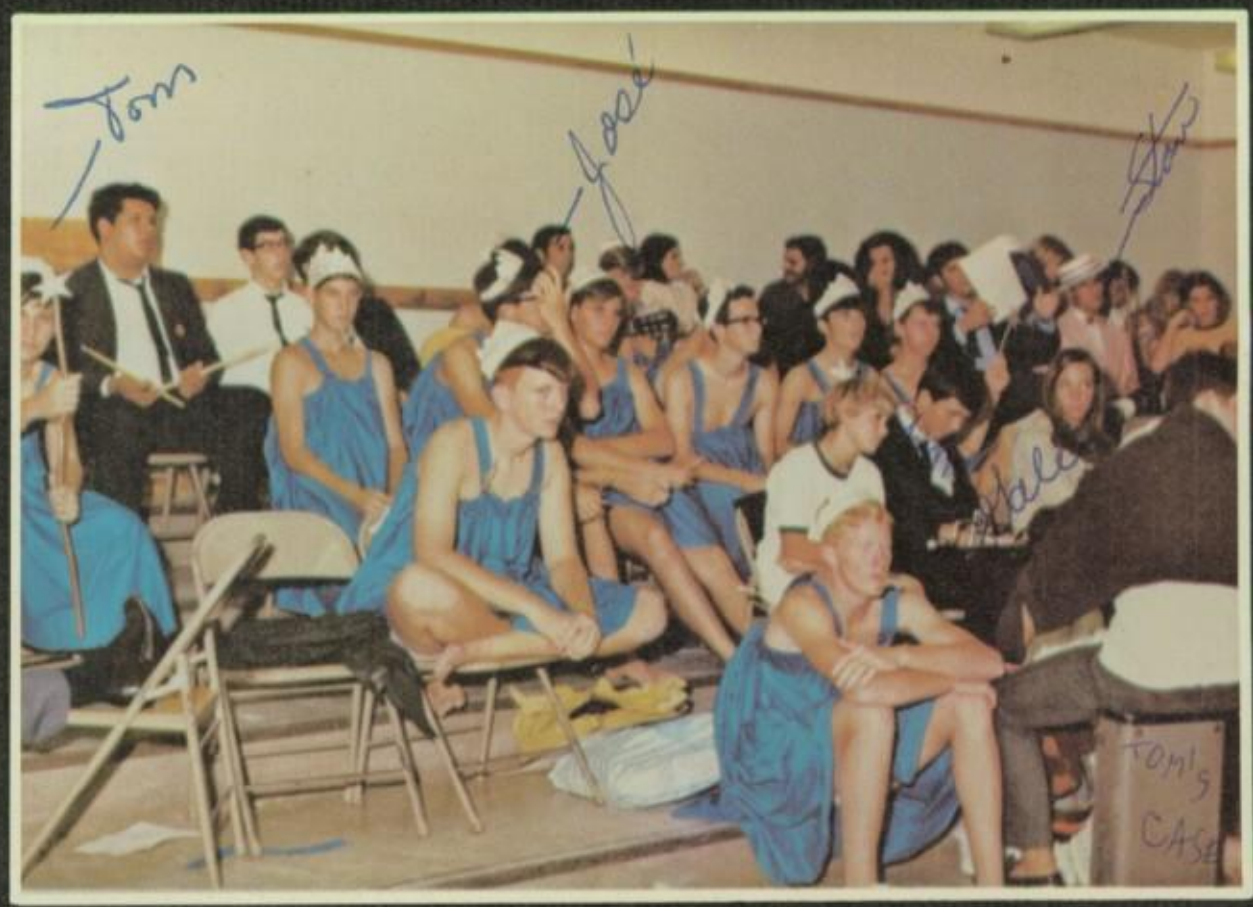

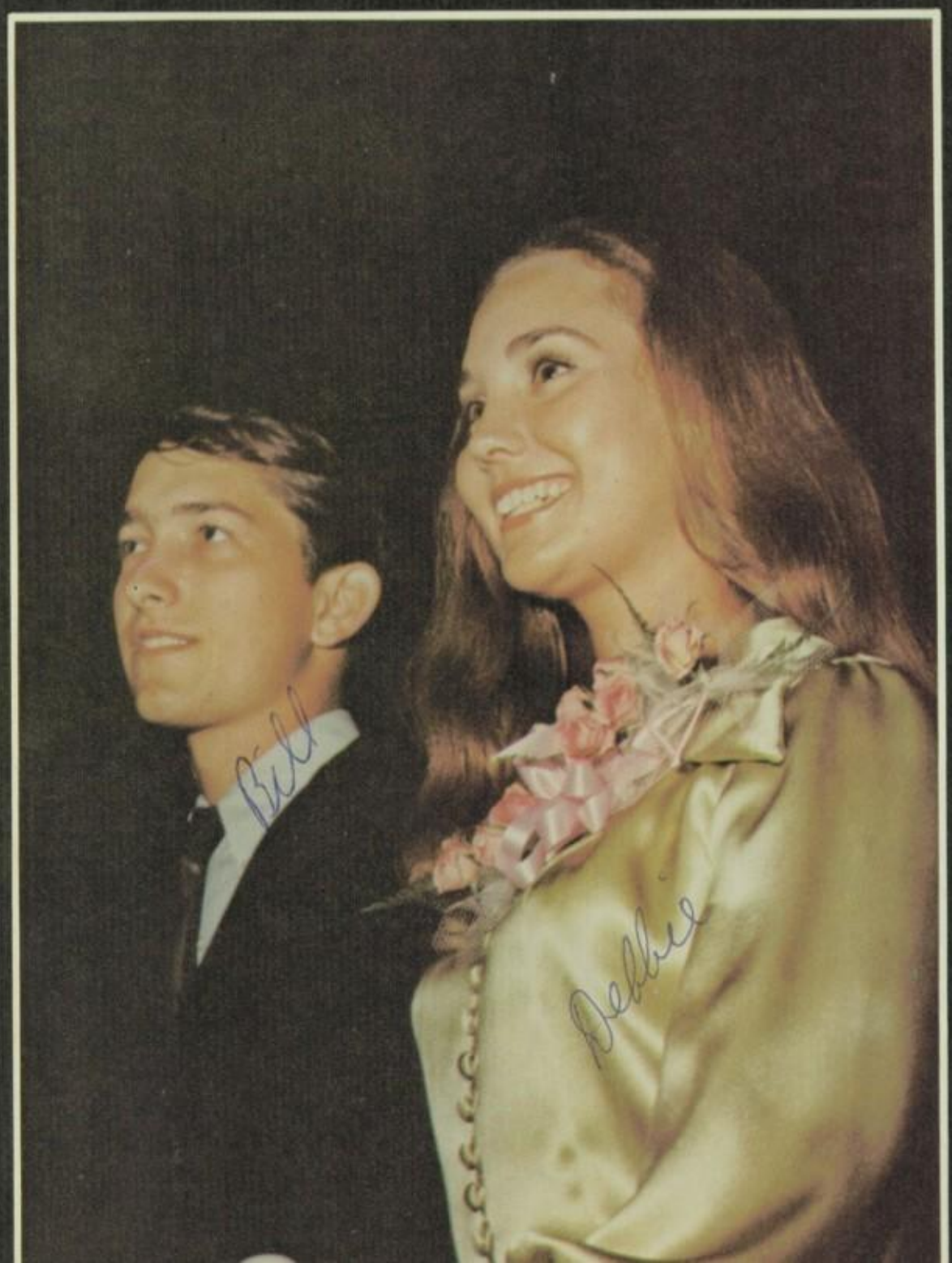

EXIT

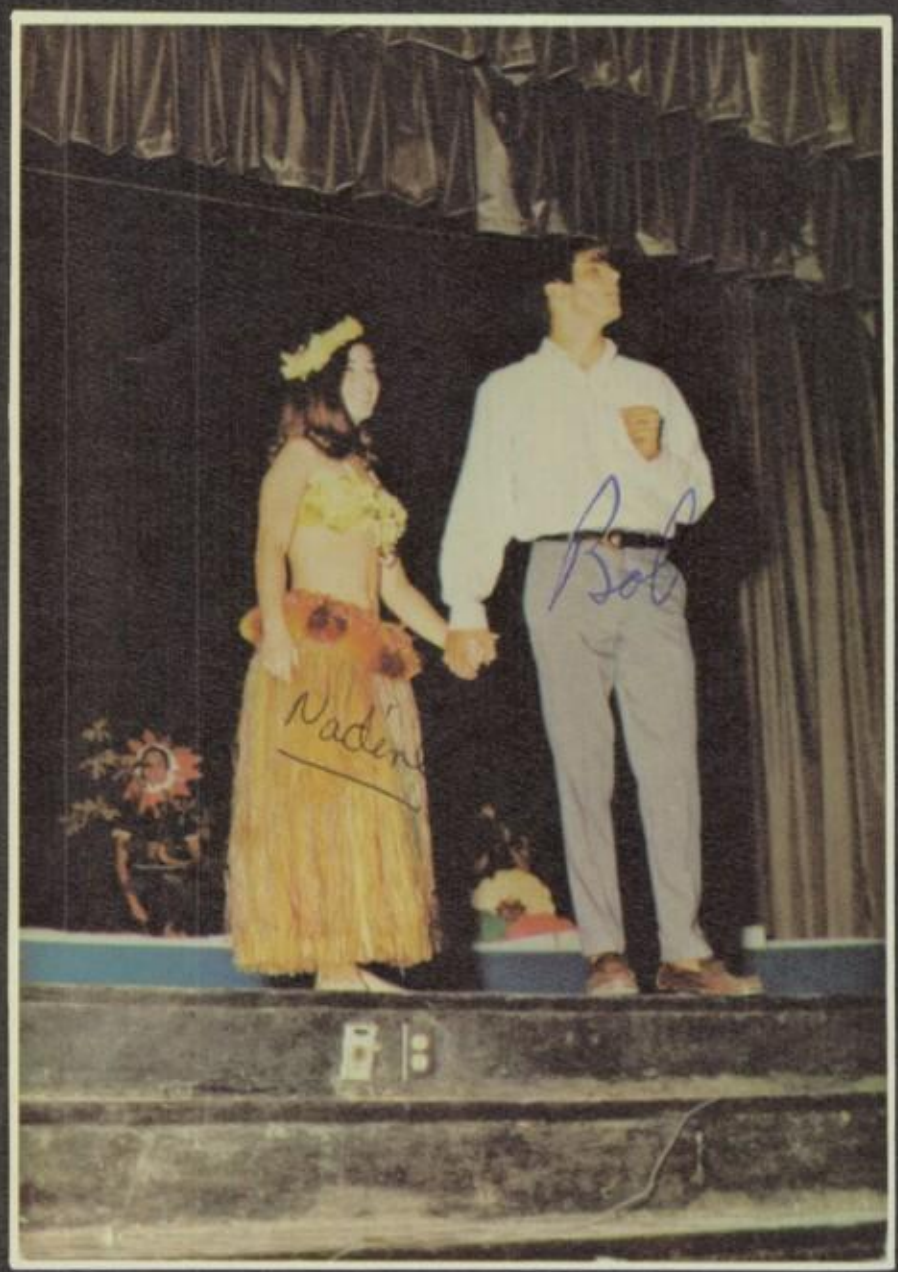
Bob
Nadine

Decorations

Crepe paper, paint, flying signs, aching backs and a horse all added to the fun of putting up decorations.

The story of evolution in one picture.

Good decorations, Sorrota, but wait till next year!

"Can we hang him on a painted surface?"

Fall Frolics:

A display of hidden talent, and friendly competition among clubs, all for the purpose of creating spirit for Homecoming. Each club does its best, but Key Club's "Sissy Man" tops them all.

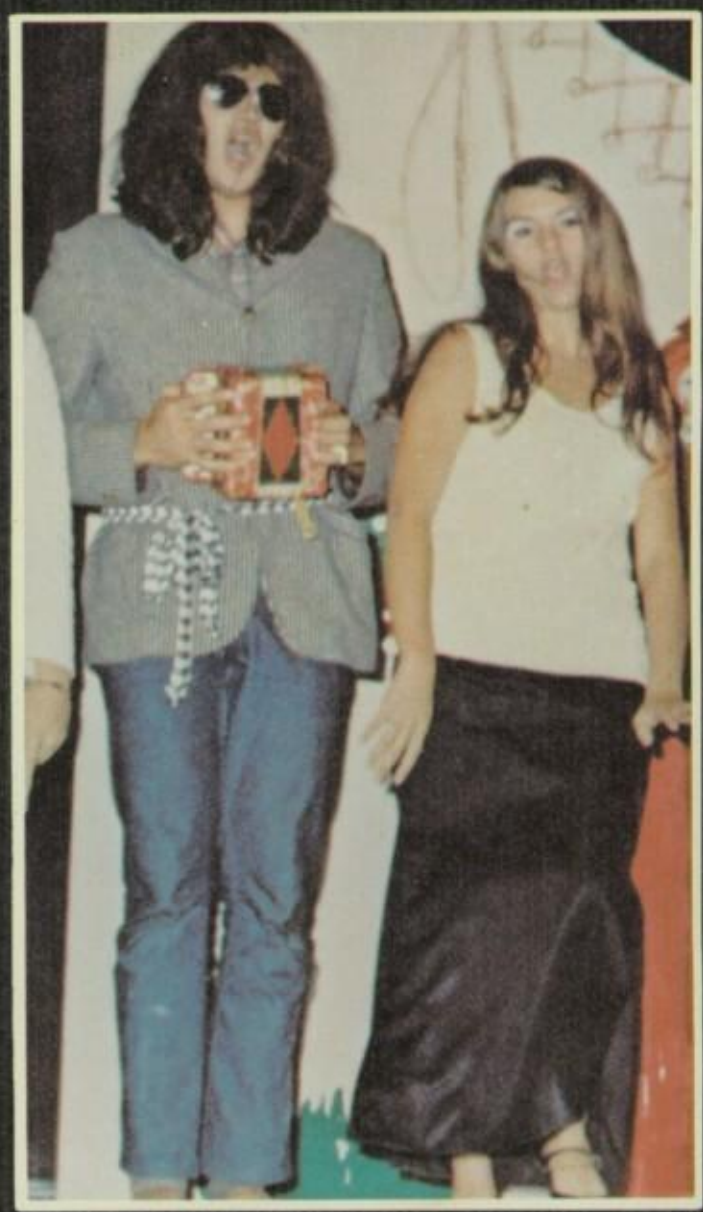

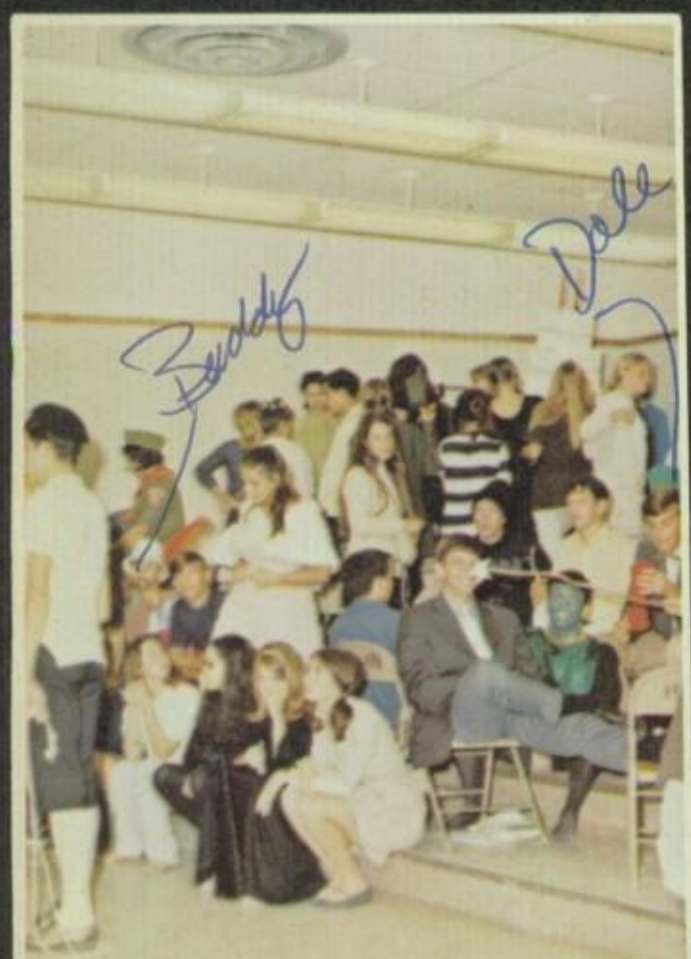

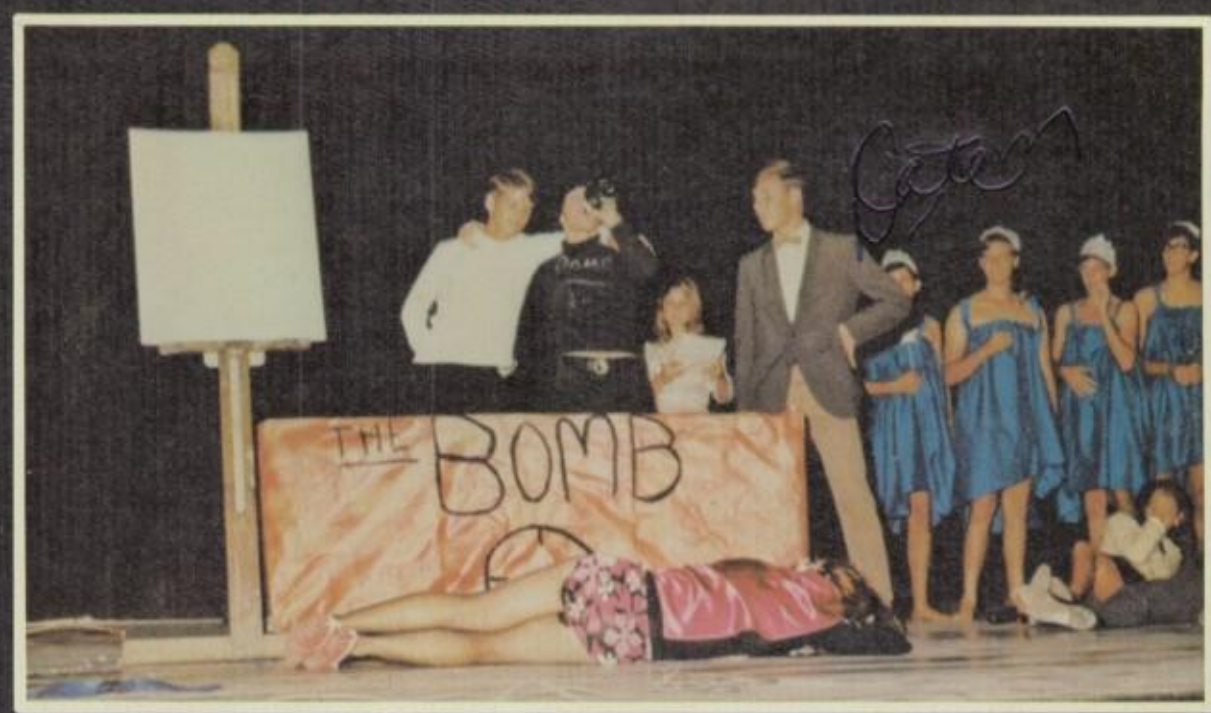
THE BOMB

Homecoming Week:

Why is it that the unity and spirit of Homecoming Week cannot last through the entire year? The pep rally, Fall Frolics, and the game pulled the student body together as a single voice.

Is that the cheerleaders or Raquel Welch?

Pot the Nags!

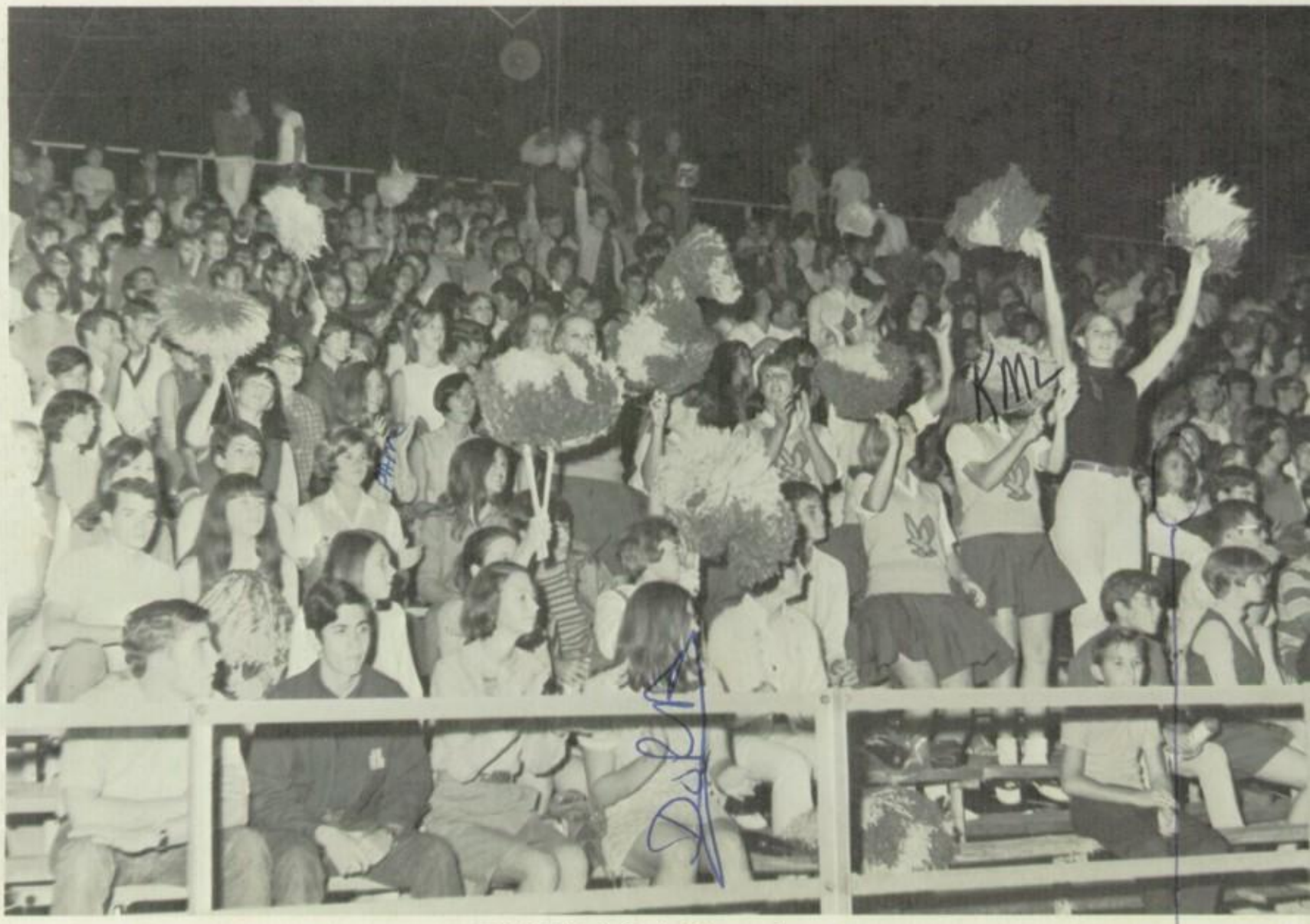

Spirit is high for the Homecoming game.

A pot party?

Our group had 25% fewer kisses!

"to Ray" mon
to a great mon
with a beautiful
heart Love ya Teresa
Class of "74"

What Was the Hialeah Pep Rally?

A surprise performance from the faculty

A skit from Anchor

Noise
Cheers
Music

First prize to Sorrota for hall decorations

It was the last football game.

WE WANT
ARIO
IS OUR

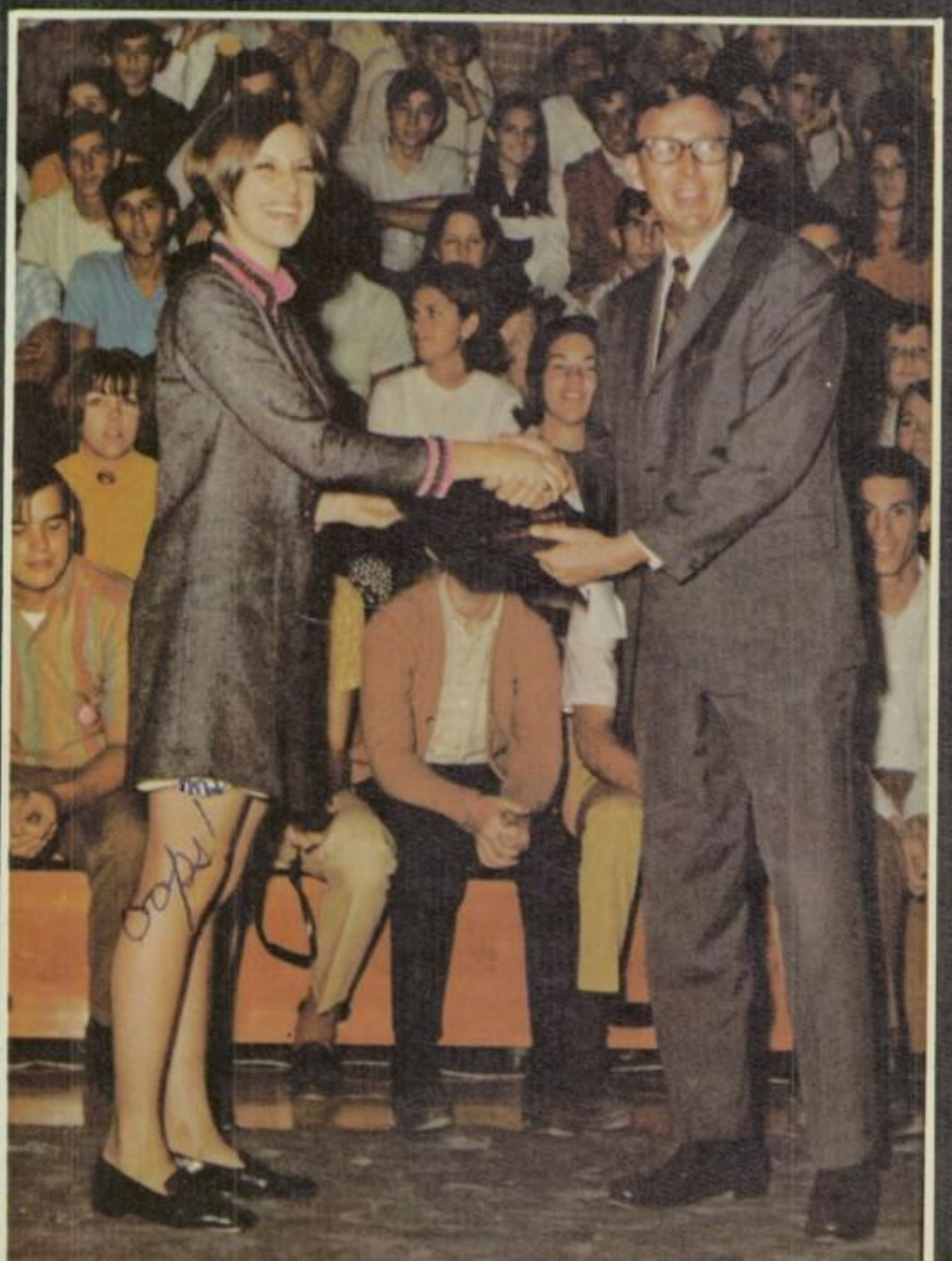

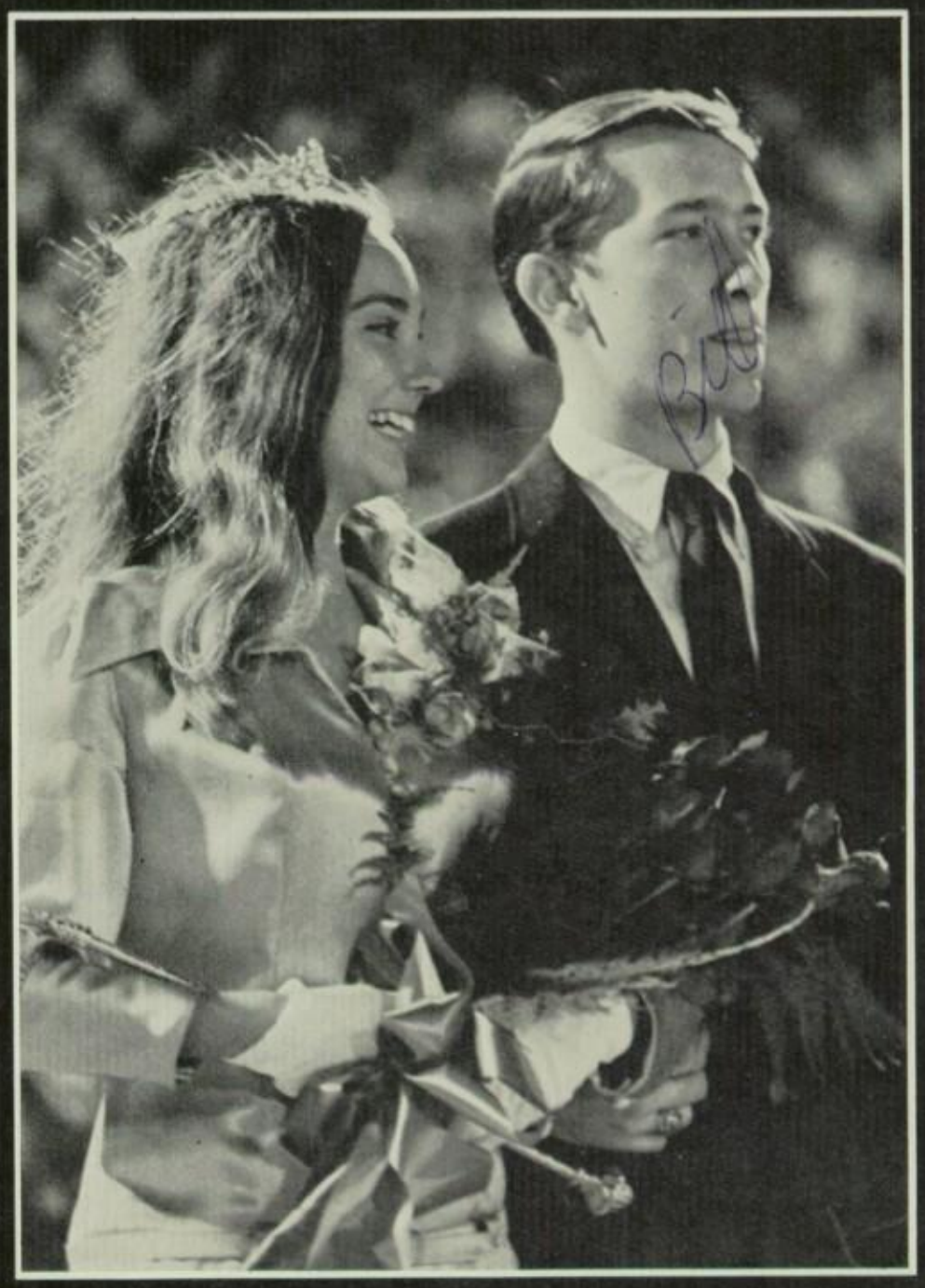

Debbie

Arrival of Queen . . .

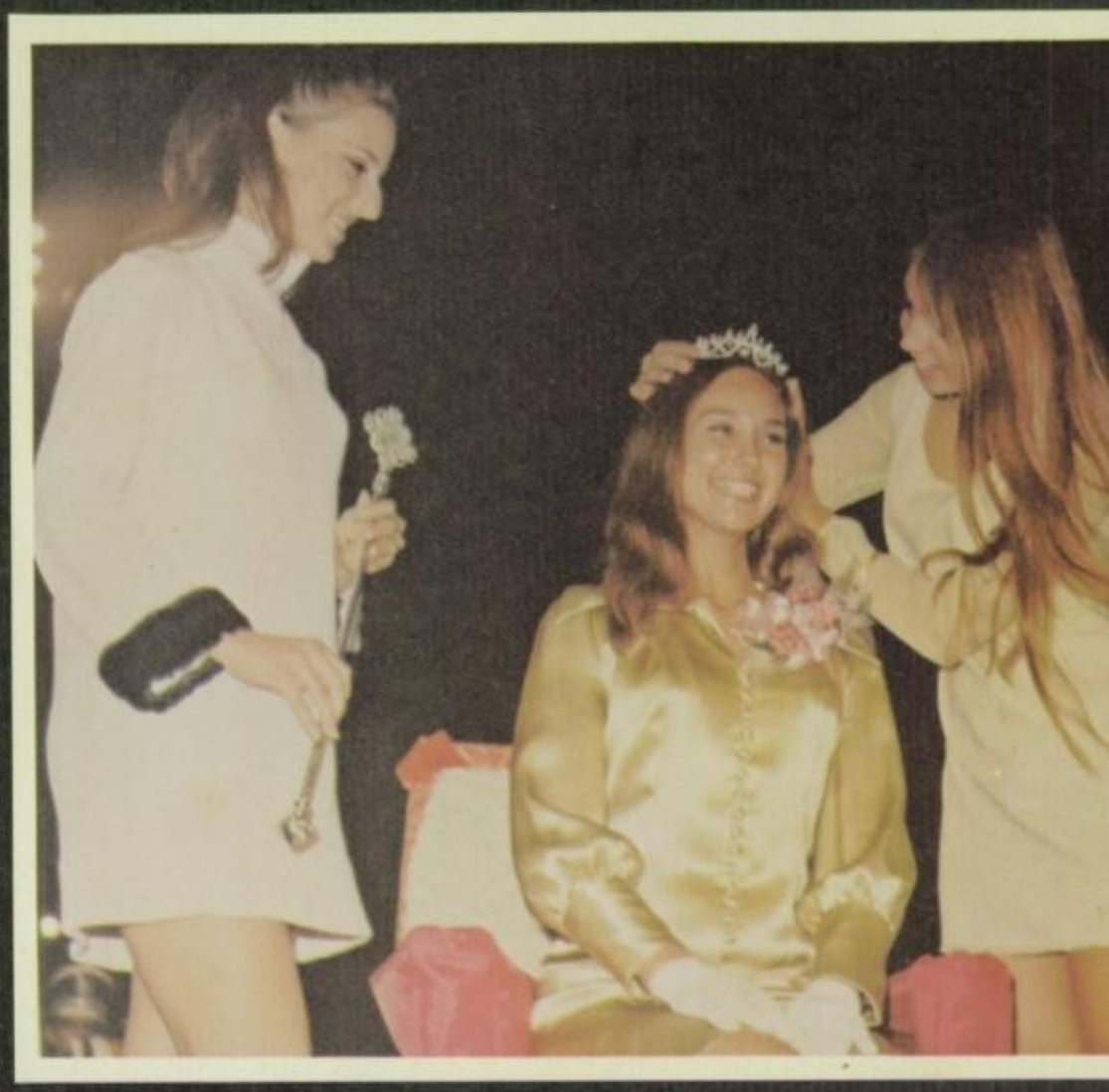

. . . and Court

Miss Hilda Balderama and Escort: Mr. Chris Mayhew

Miss Carolyn Hartin and Escort: Mr. Rick Palma

Miss Diane McLeod and

Ray,
It's really be
great knowing you
in school. Best
of luck always.
Love,
Carolyn

Love ya'
Diane

Marsha

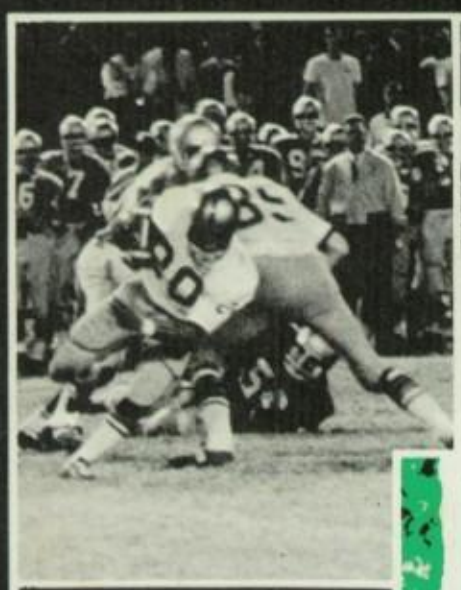

15
89

22

21
80

45
33

75

SPorts

J.V. Football "69-70"

Success begins with a fellow's will. It's all in a state of mind.

Bob Brown
Bill Bidell

Football

A game in which a man's ability is determined by his desire and his desire measured by his pride.

Ray
I think its
Just Great that our
Kids thought enough of you
to dedicate this book to
you. thank for all your
help this year. Next
year is the last year
of the Hampton
Sam S

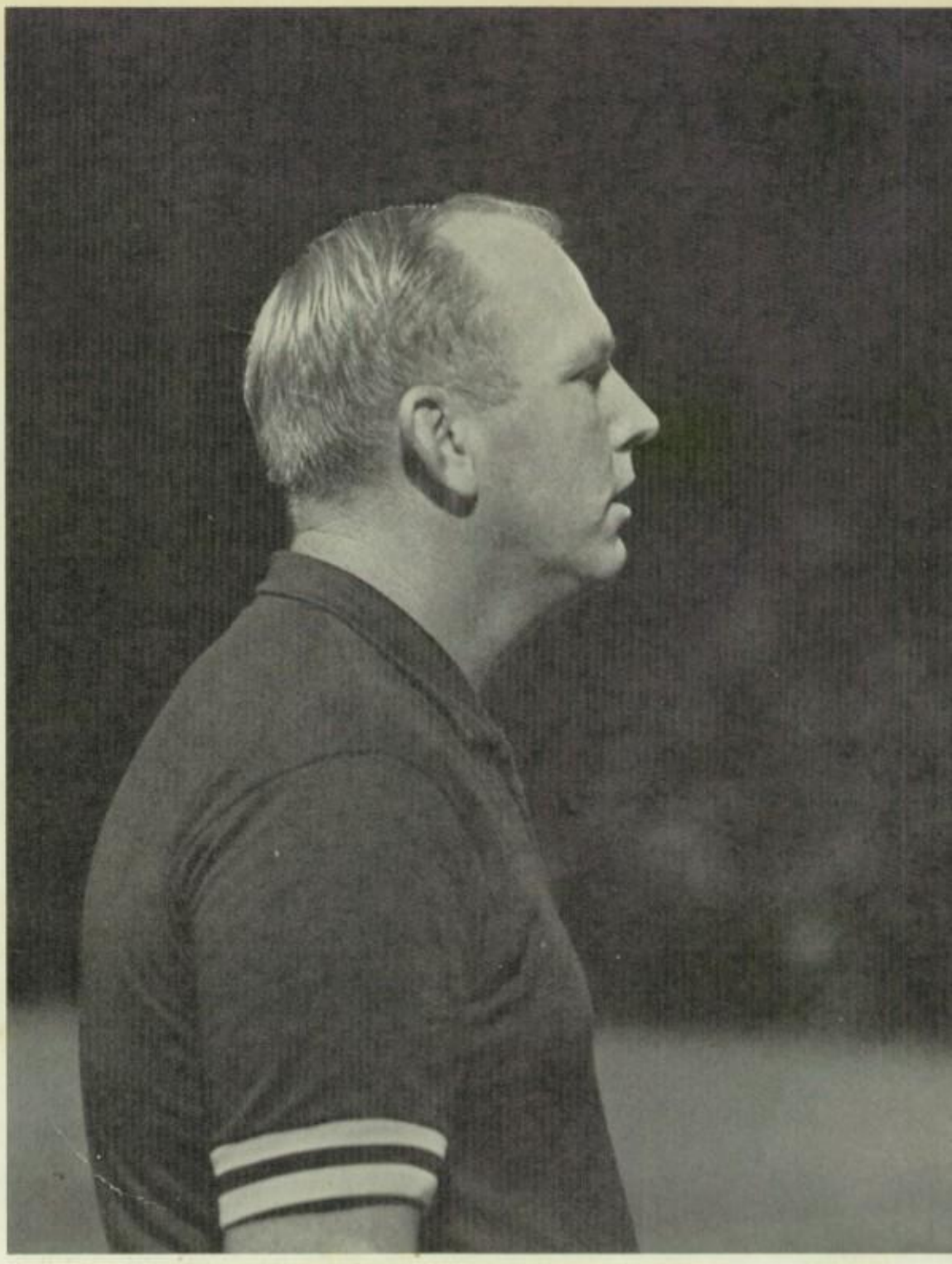

Athletic director and head coach, John Sain.

The Miami Springs Senior High Varsity Football Team

THE VARSITY OFFENSE. *Back Row:* R. Holt, V. Kendricks, J. Valdes, K. Copeland, A. Jones. *Front Row:* F. Mitchell, G. McAlpin, J. Cravy, B. Johnson, A. Farades, J. Montgomery, R. Bowens. *Not Shown:* R. Hernandez, G. Stone, M. Levesque, T. Cope, M. Nabakowski.

Springs' defense stops Edison, just short of goal.

Edison

Raiders down Hawks 18-7 in season's opener.

Palmetto

Hawks down the Panthers 20-14, with unbelievable "hitting."

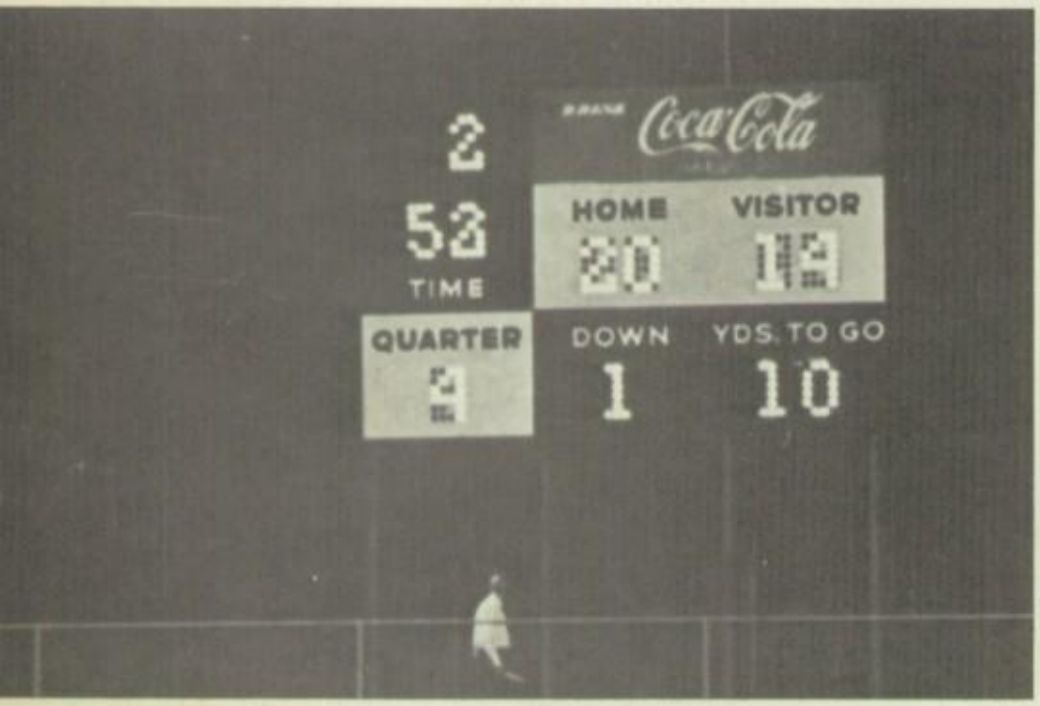

The Score.

Albert Jones gained 220 yds.

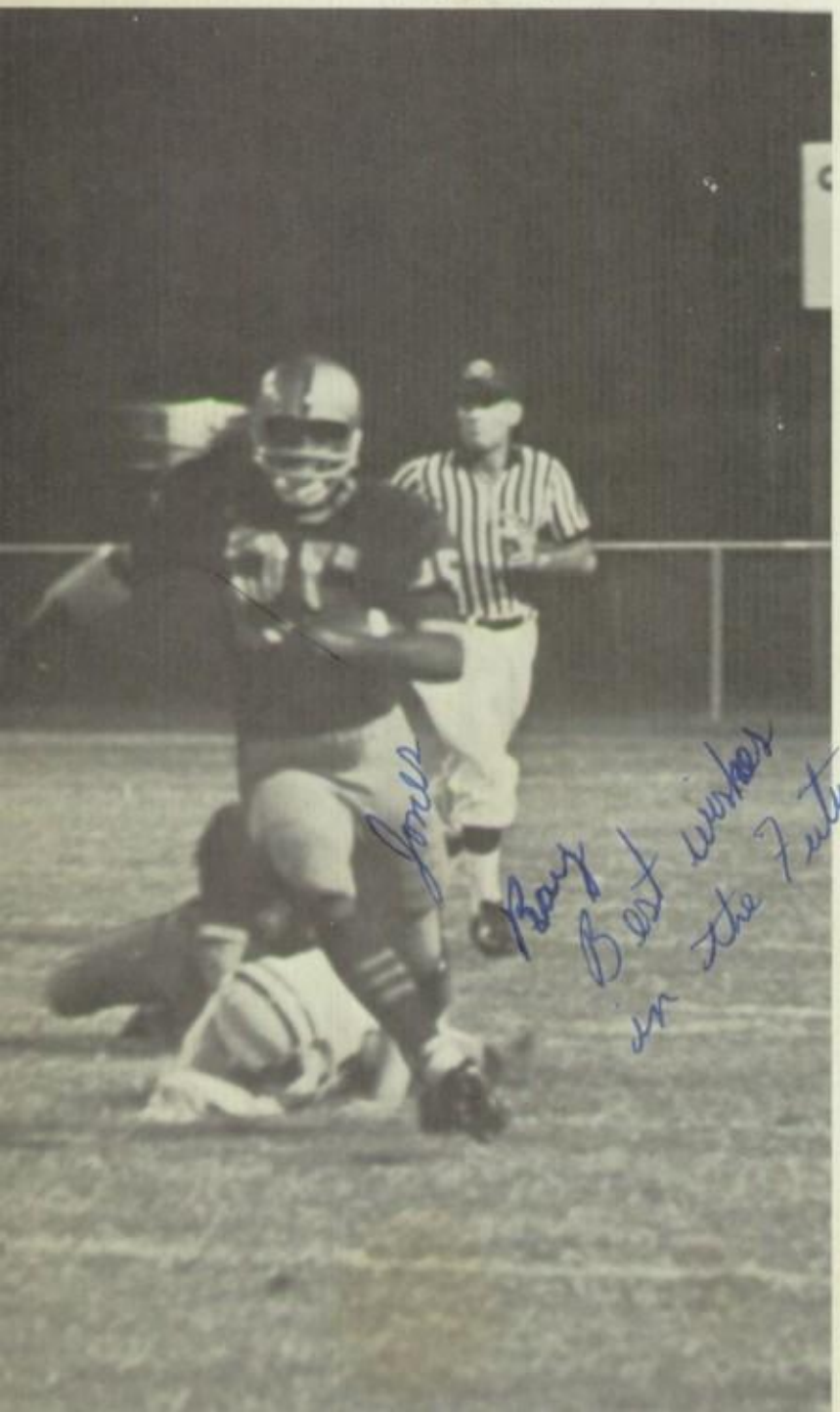

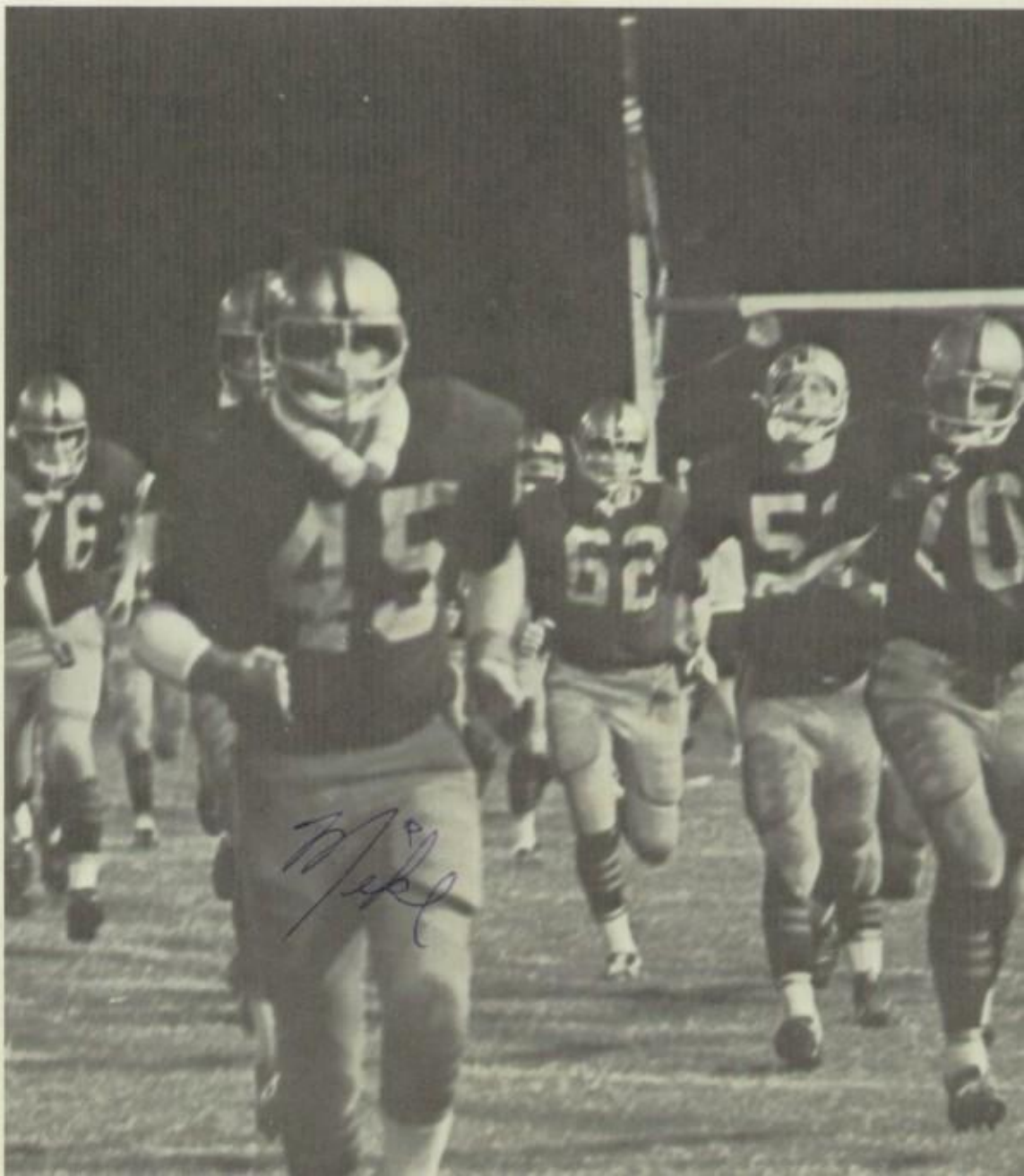

Norland

Fourth quarter surge too late, Vikings slip by Hawks 20-14.

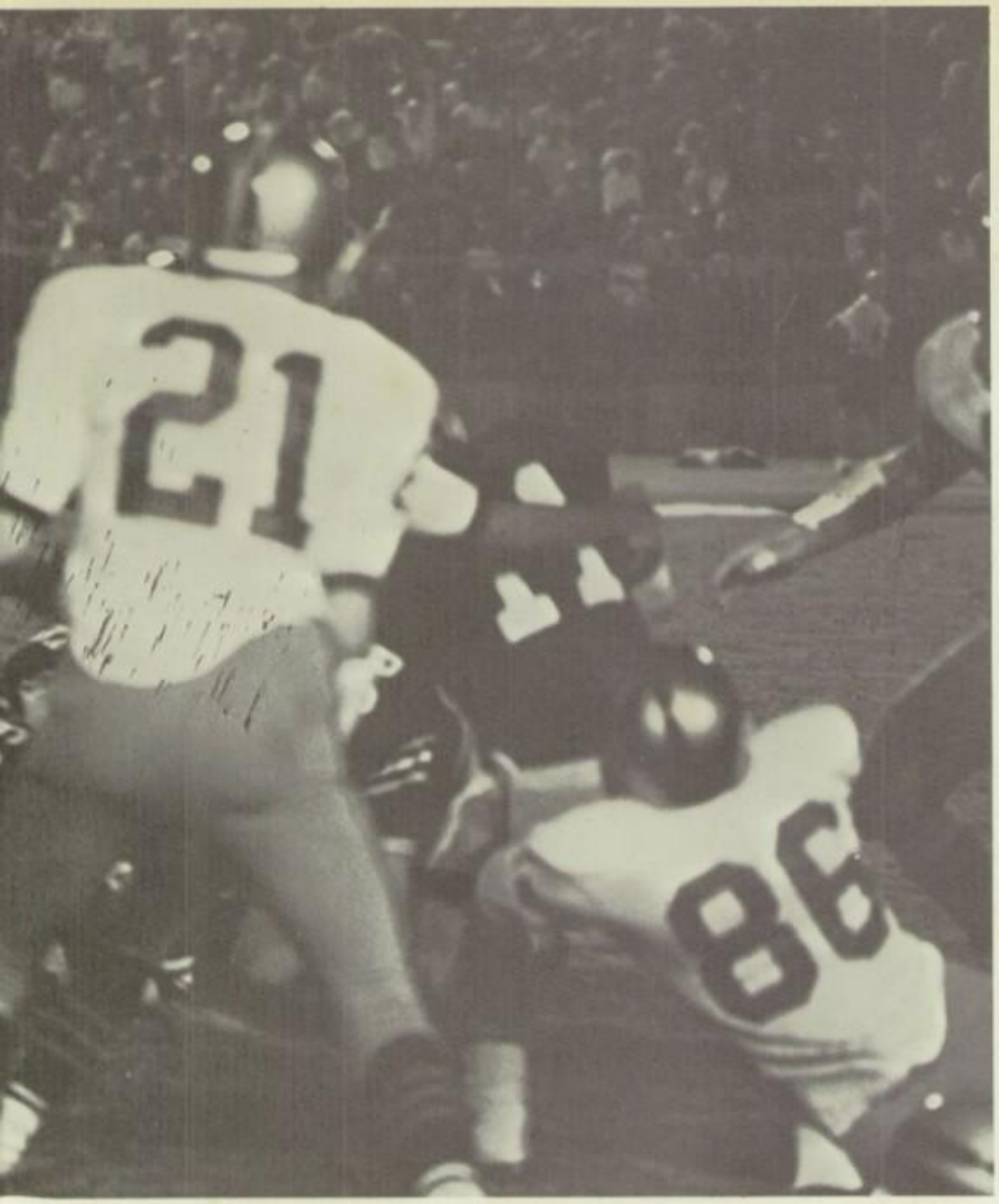

Singletary holds on, stops Norland first down bid.

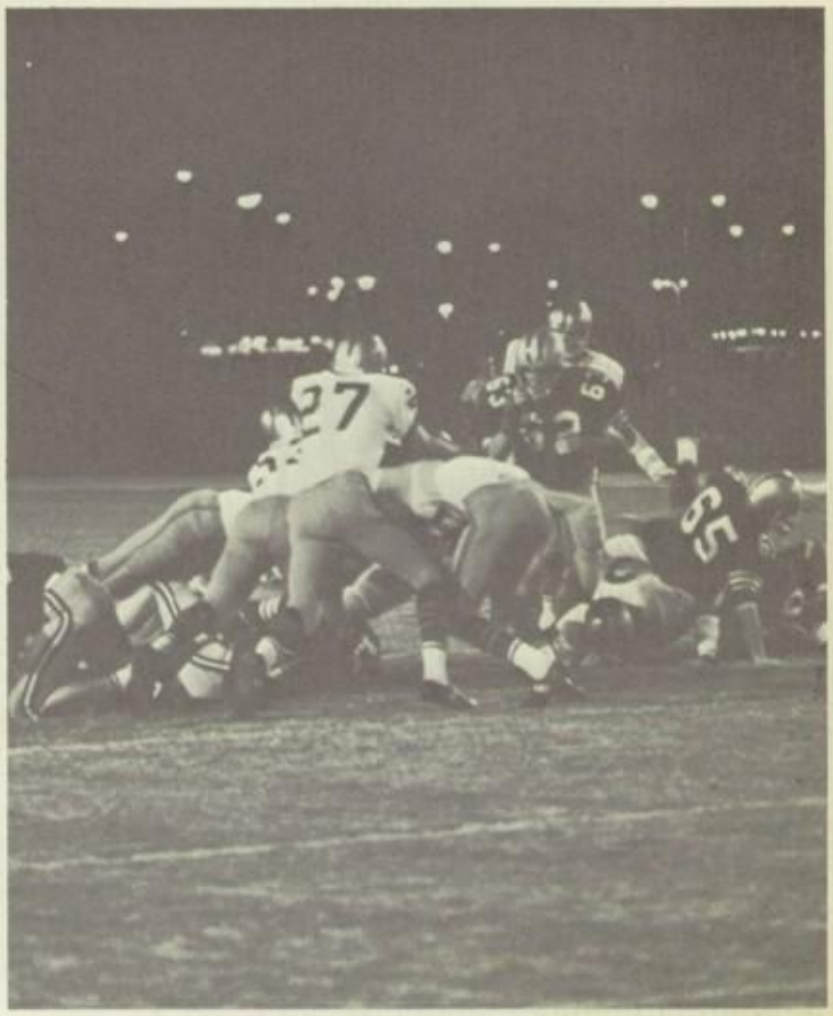

Hawk defense on the tackle.

Central

The offense churns and the defense gives up only 17 yards as the Hawks obliterate Central 28-0.

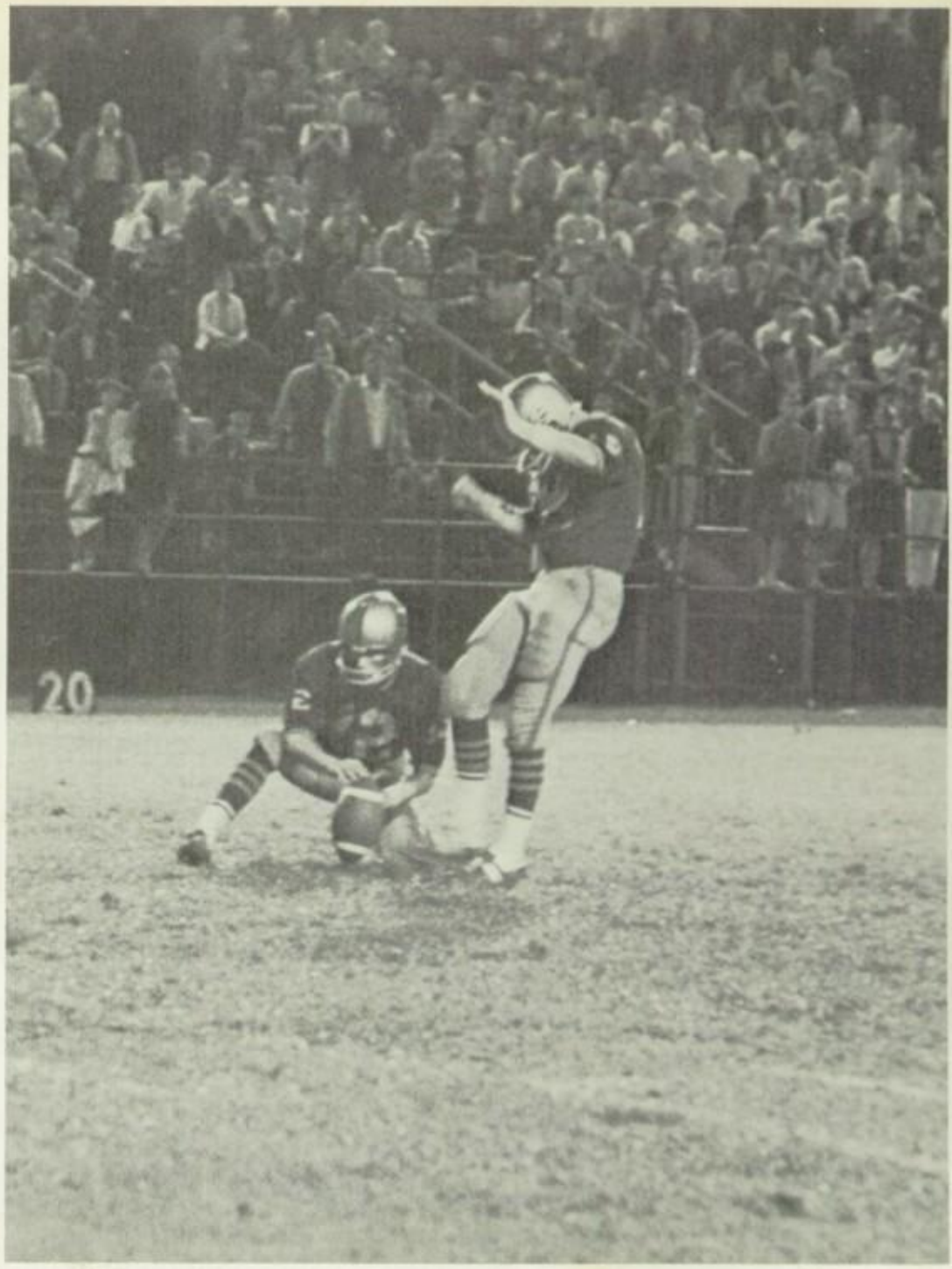

Valdes kicks one of four.

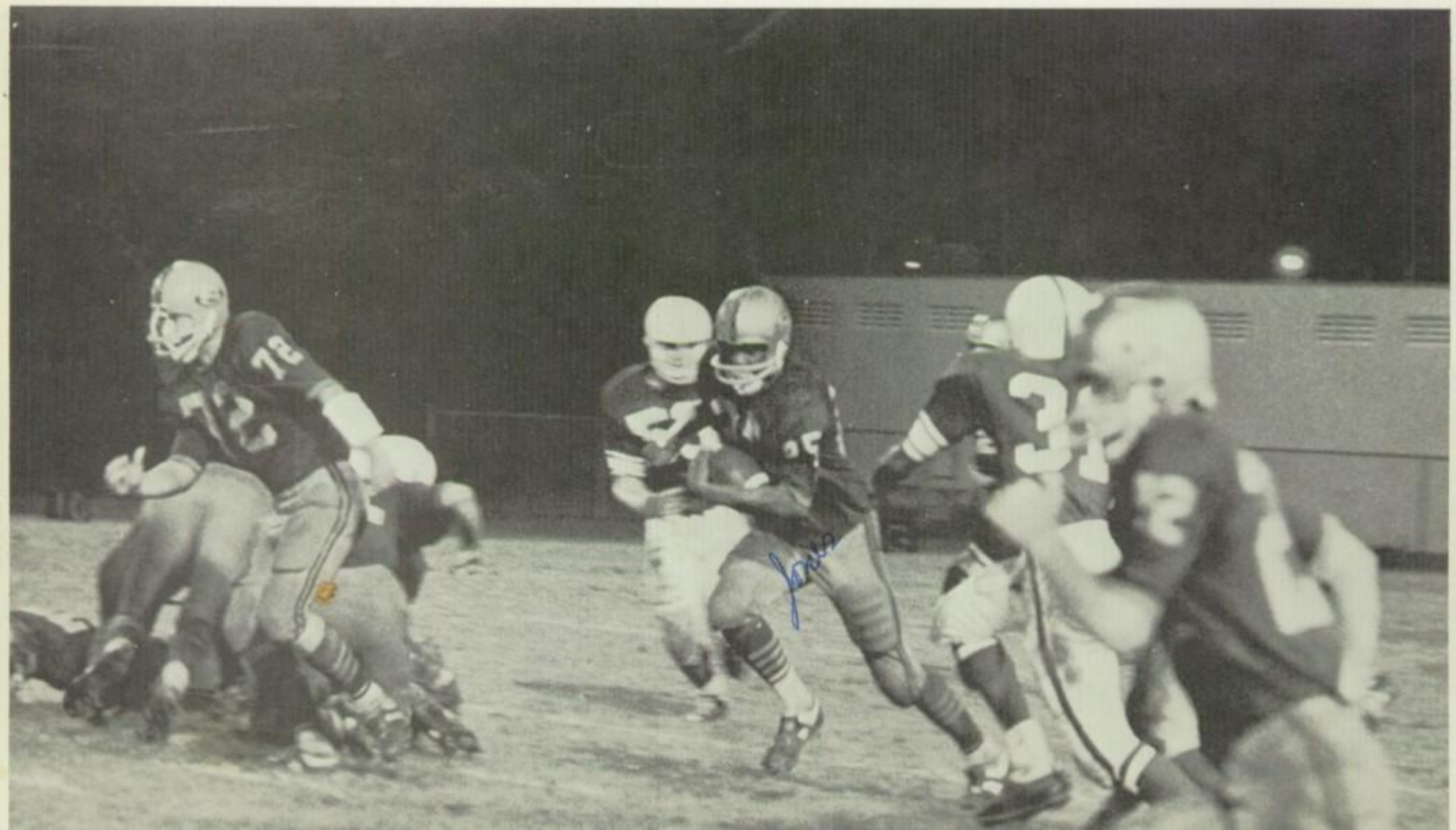

Springs defense holds Central offense to only 17 yards rushing.

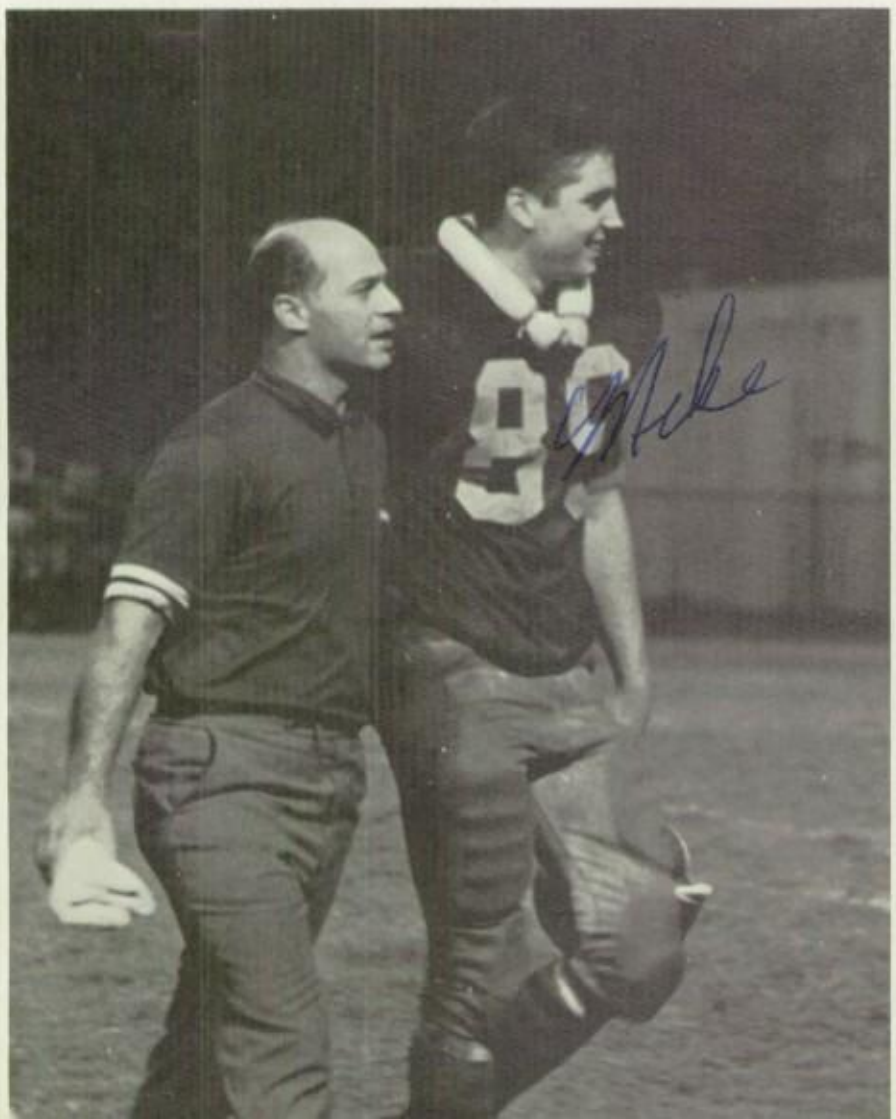

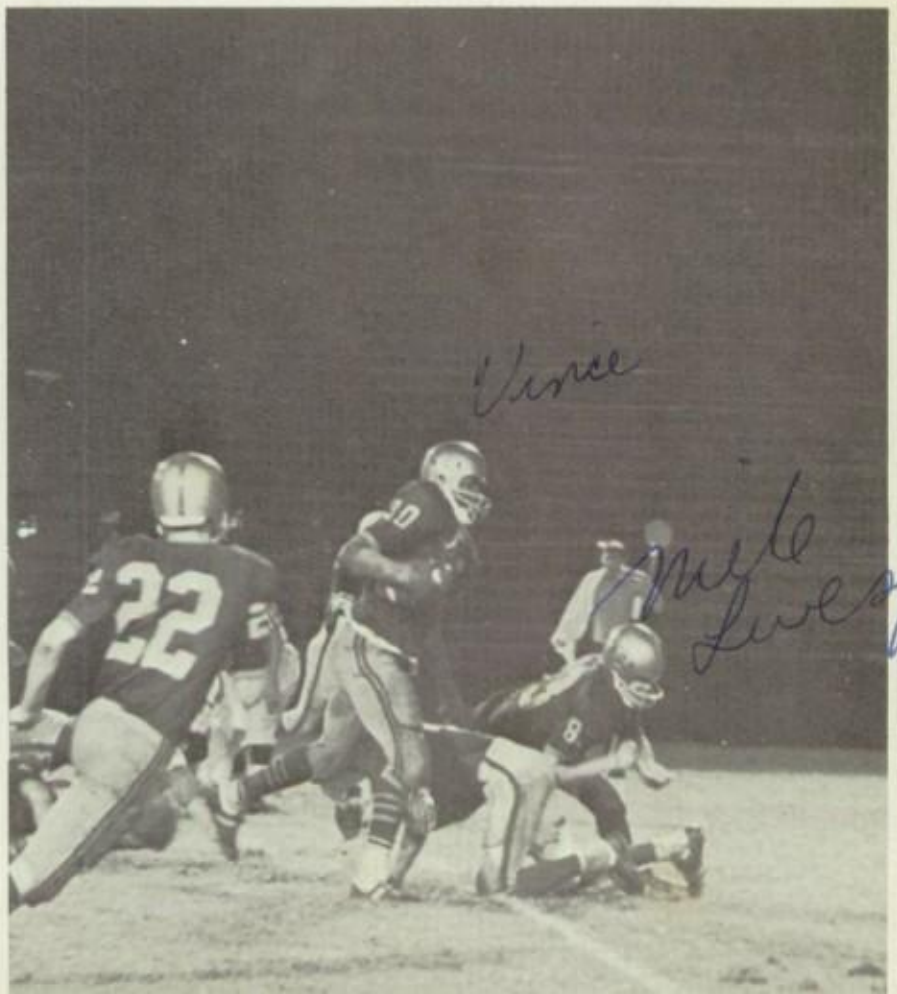

South Dade

Defensive minded Hawks confederate the Rebels 7-0.

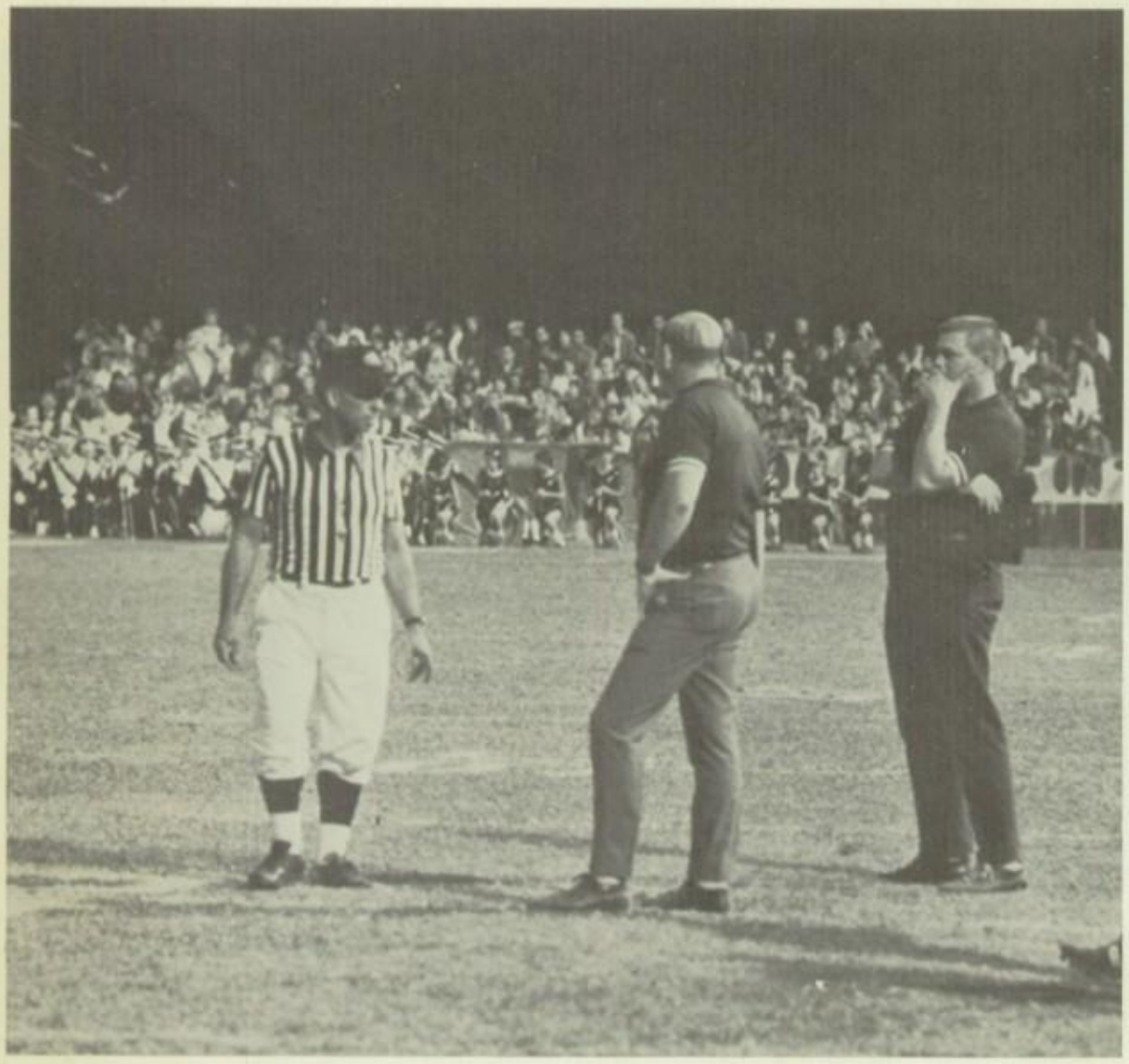

"We can't have 13 men on the field for a special play?"

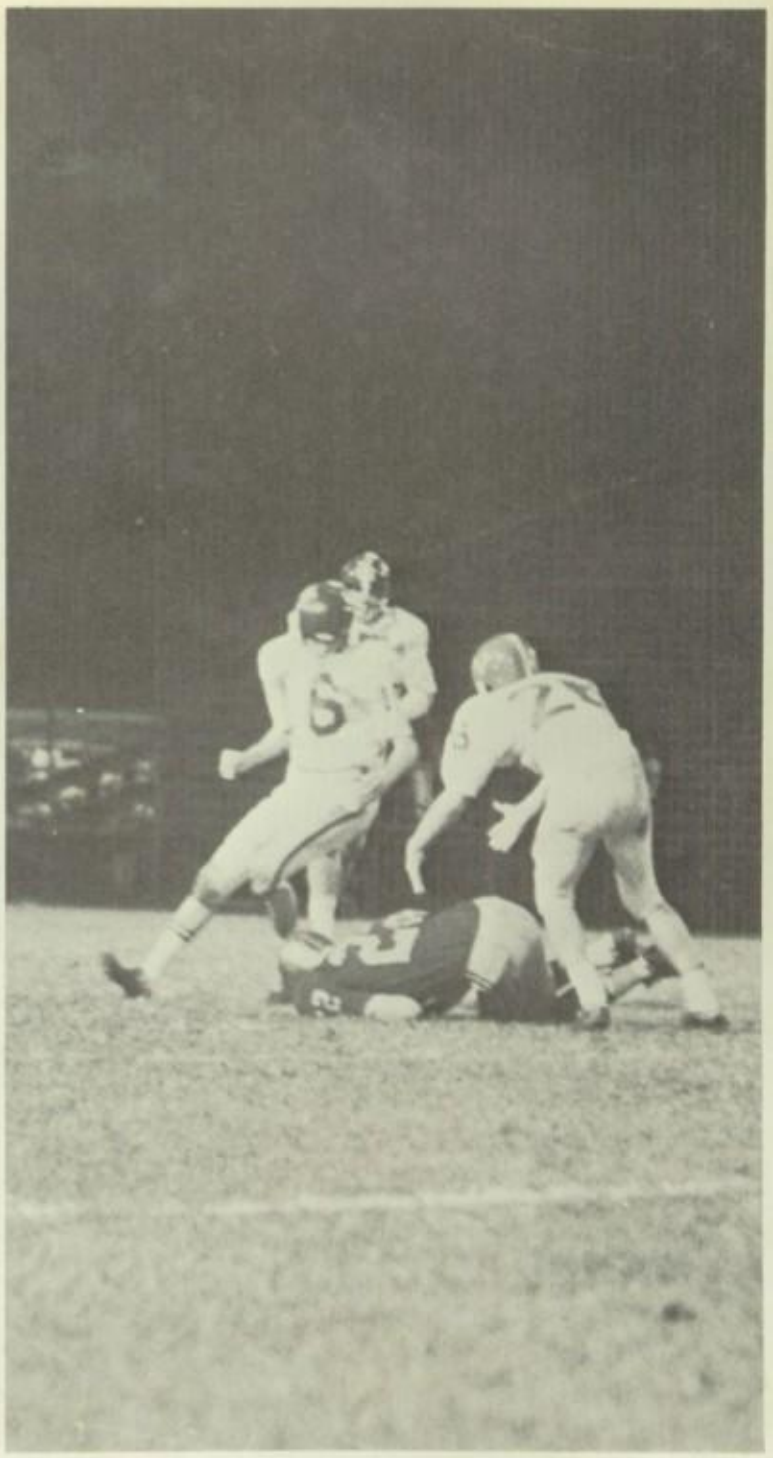

Richie Holt grabs a Valdes pass.

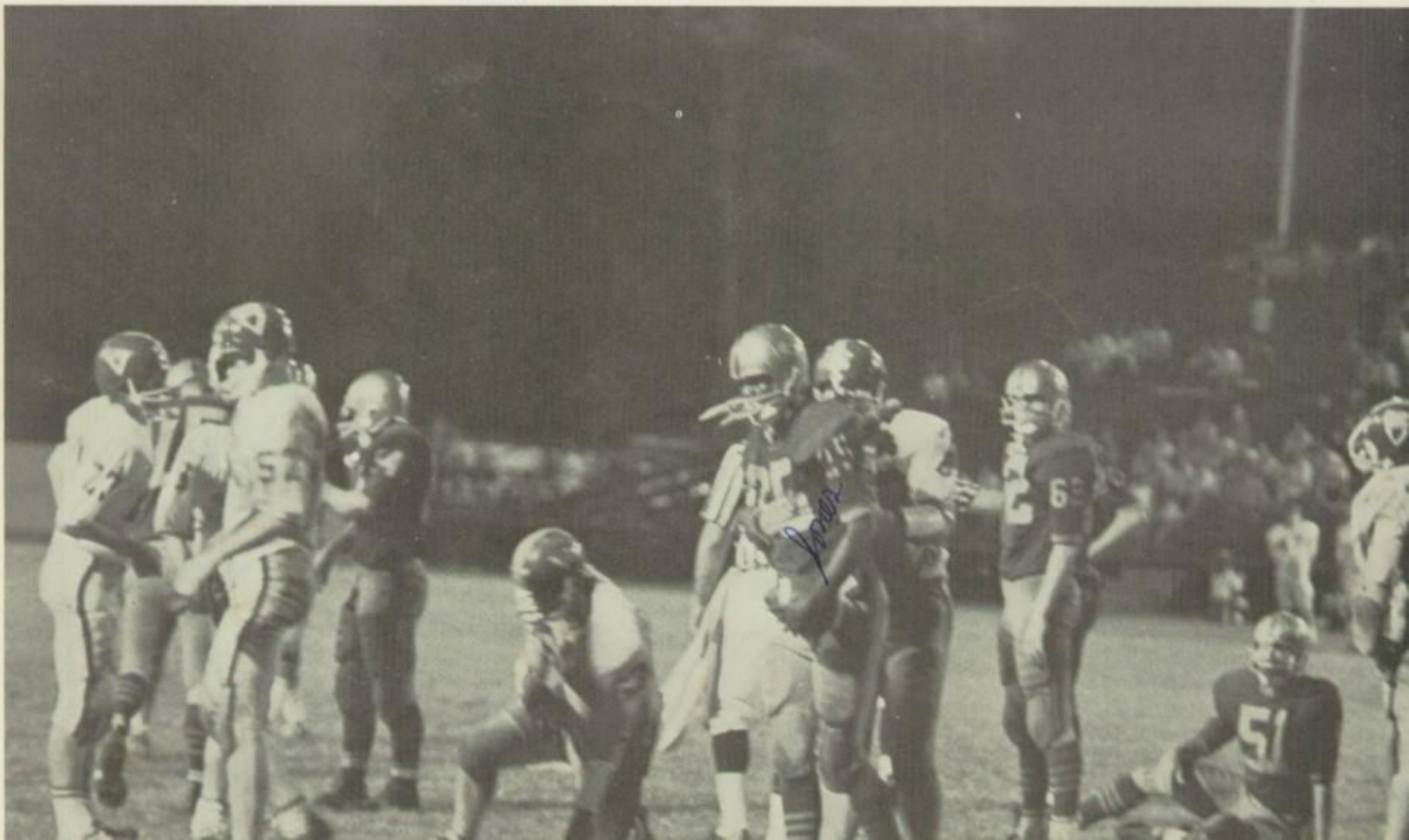

A pass rush ....

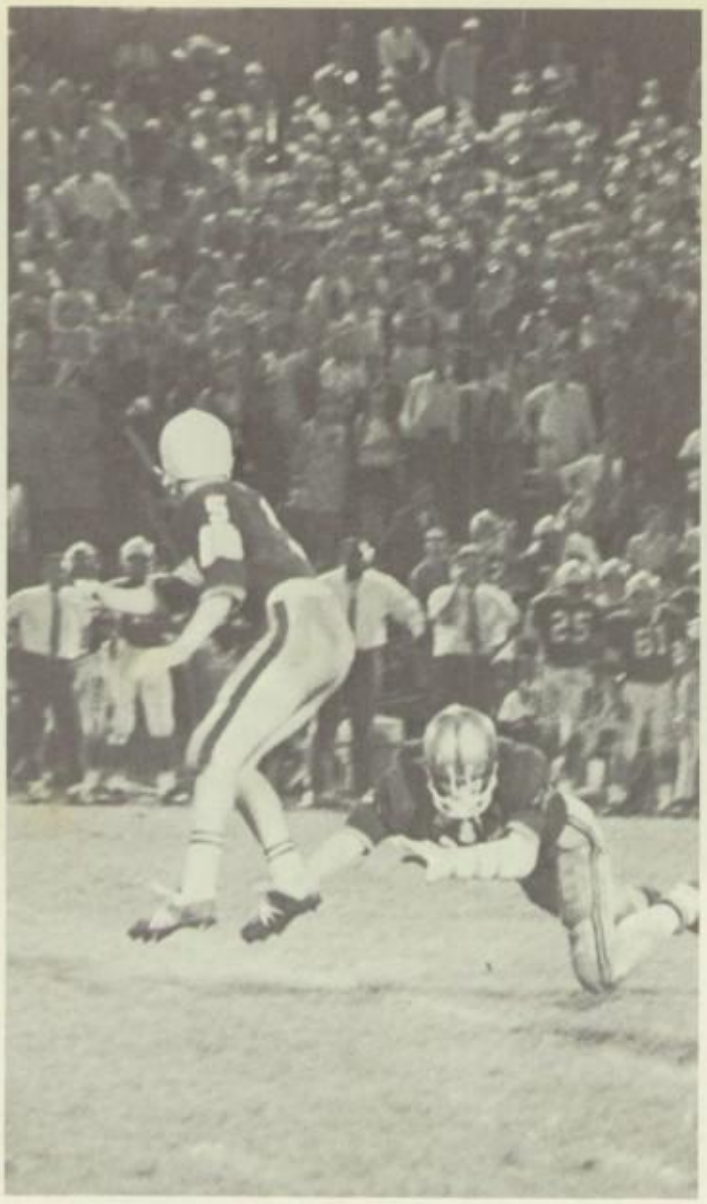

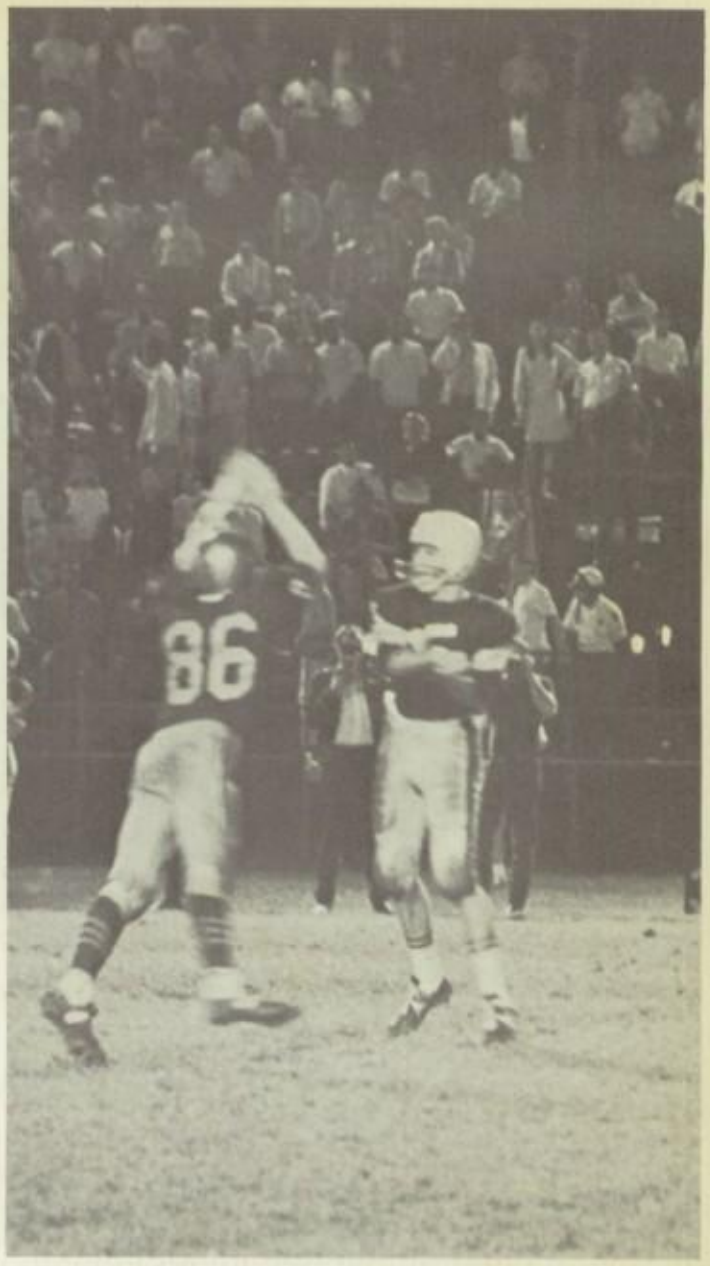

.... Successful.

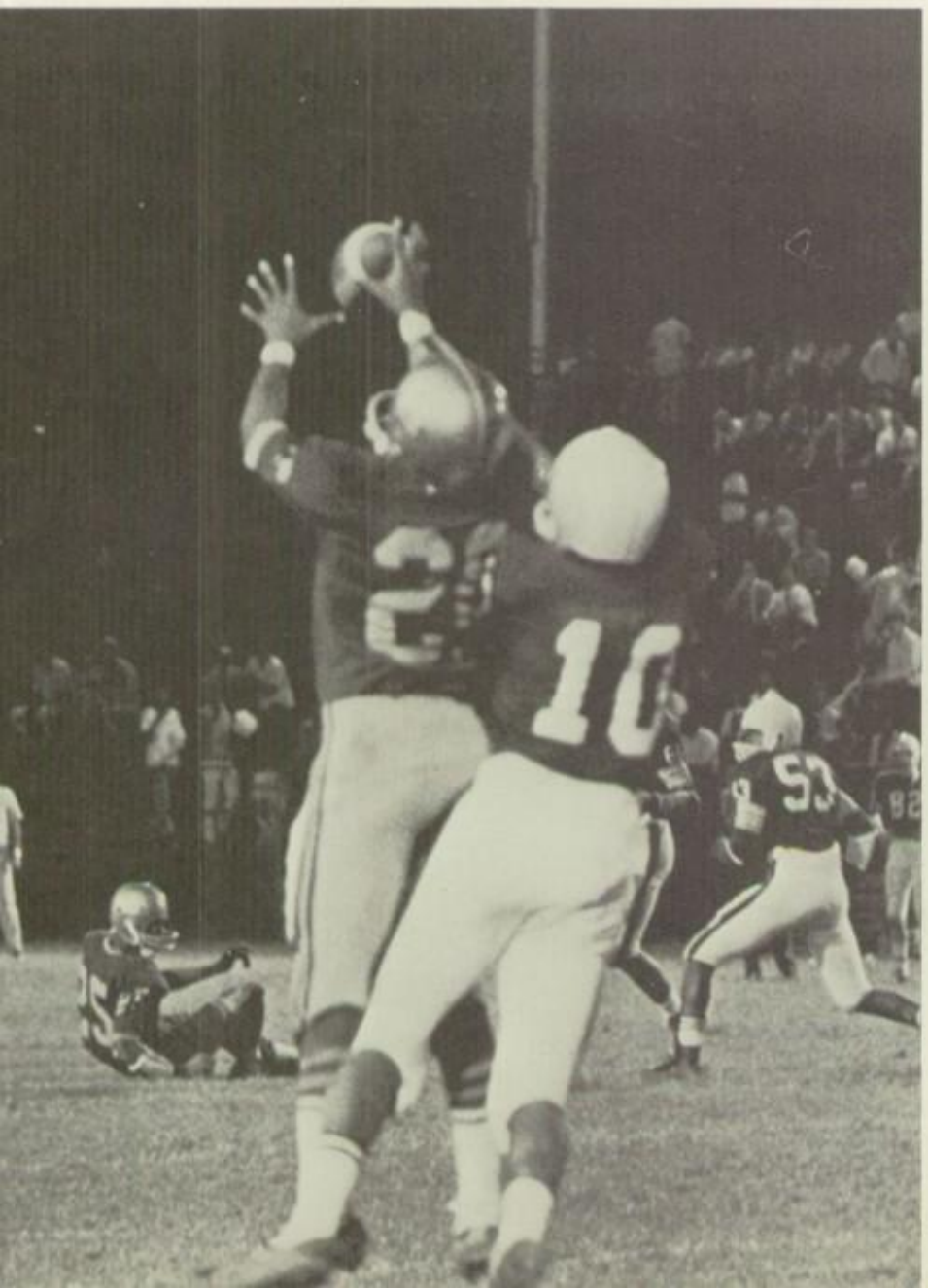

Killian

Dramatic fourth quarter comeback boosts Springs past the Cougars, state's Number One team, 14-13.

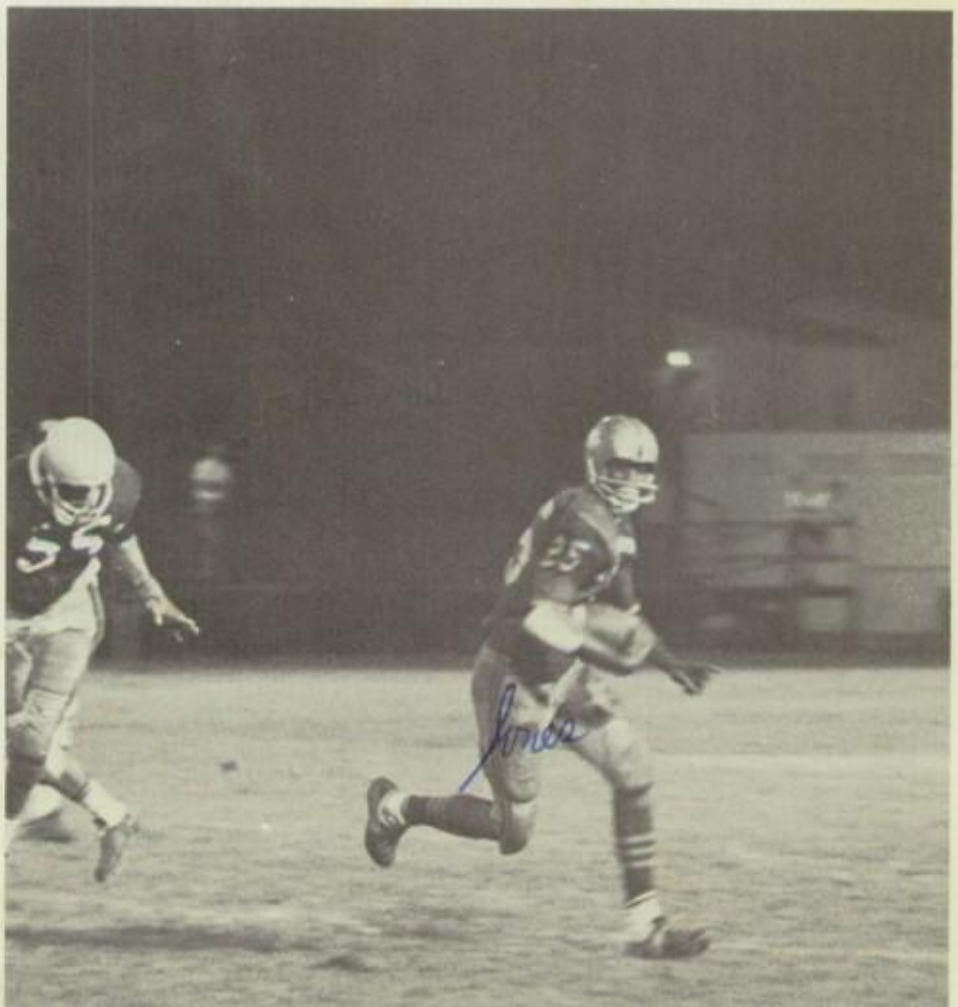

J.V. Football '69-70
Bobby Hulbert
Brian Blizzard
Jeff Calderon
Bill Cannon
Phil Mong

Gables

Cavaliers outscore the Hawks 28-13.

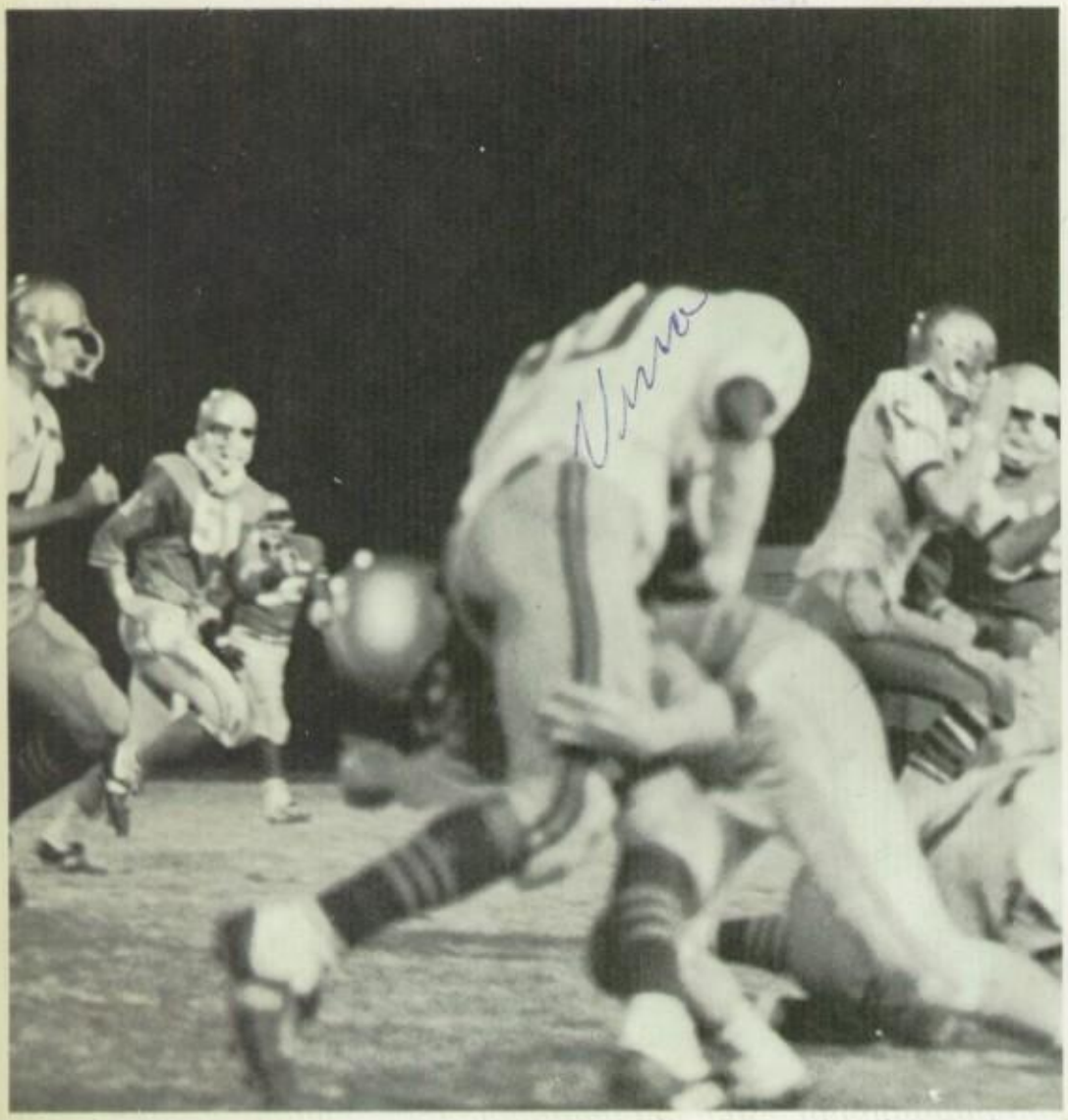

Kendricks gives Cavalier a headache.

Will you guys get off my back!

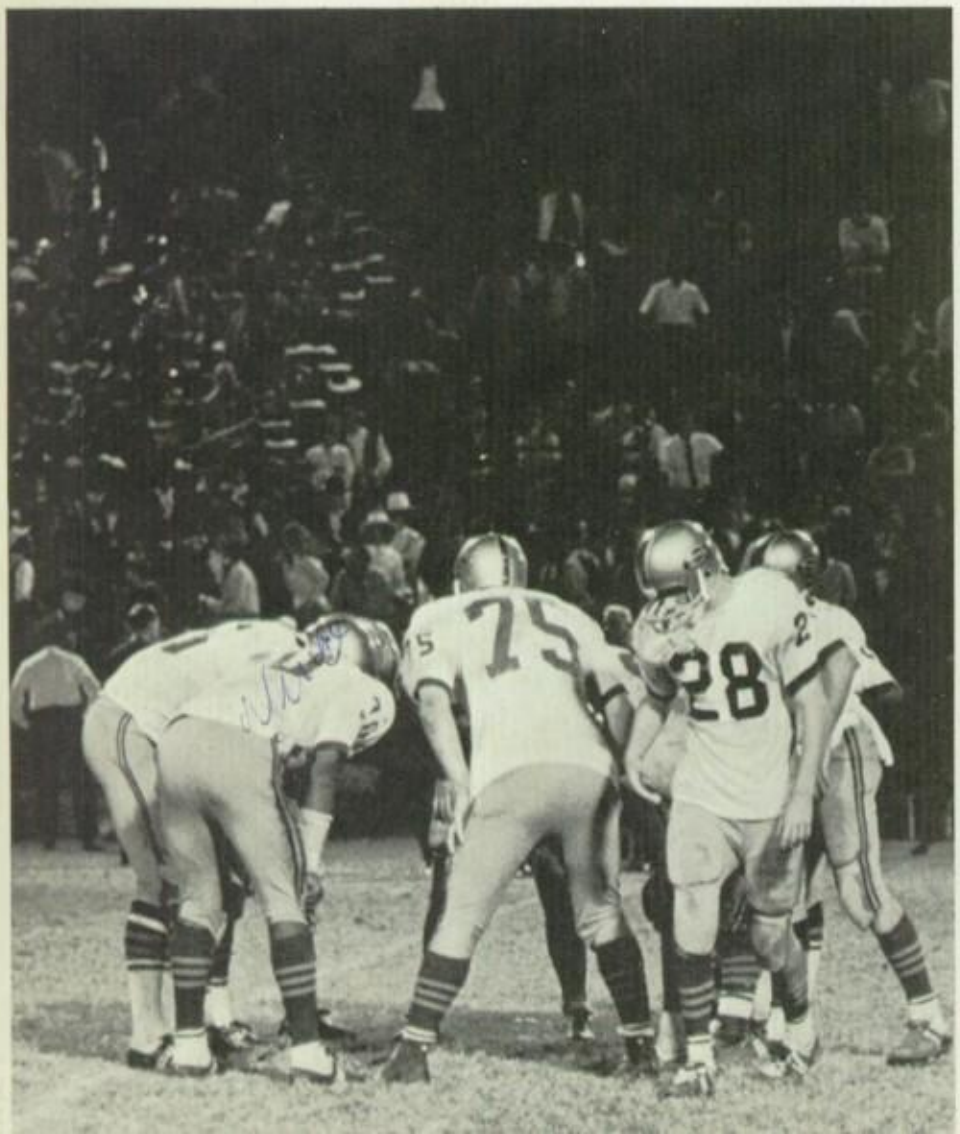

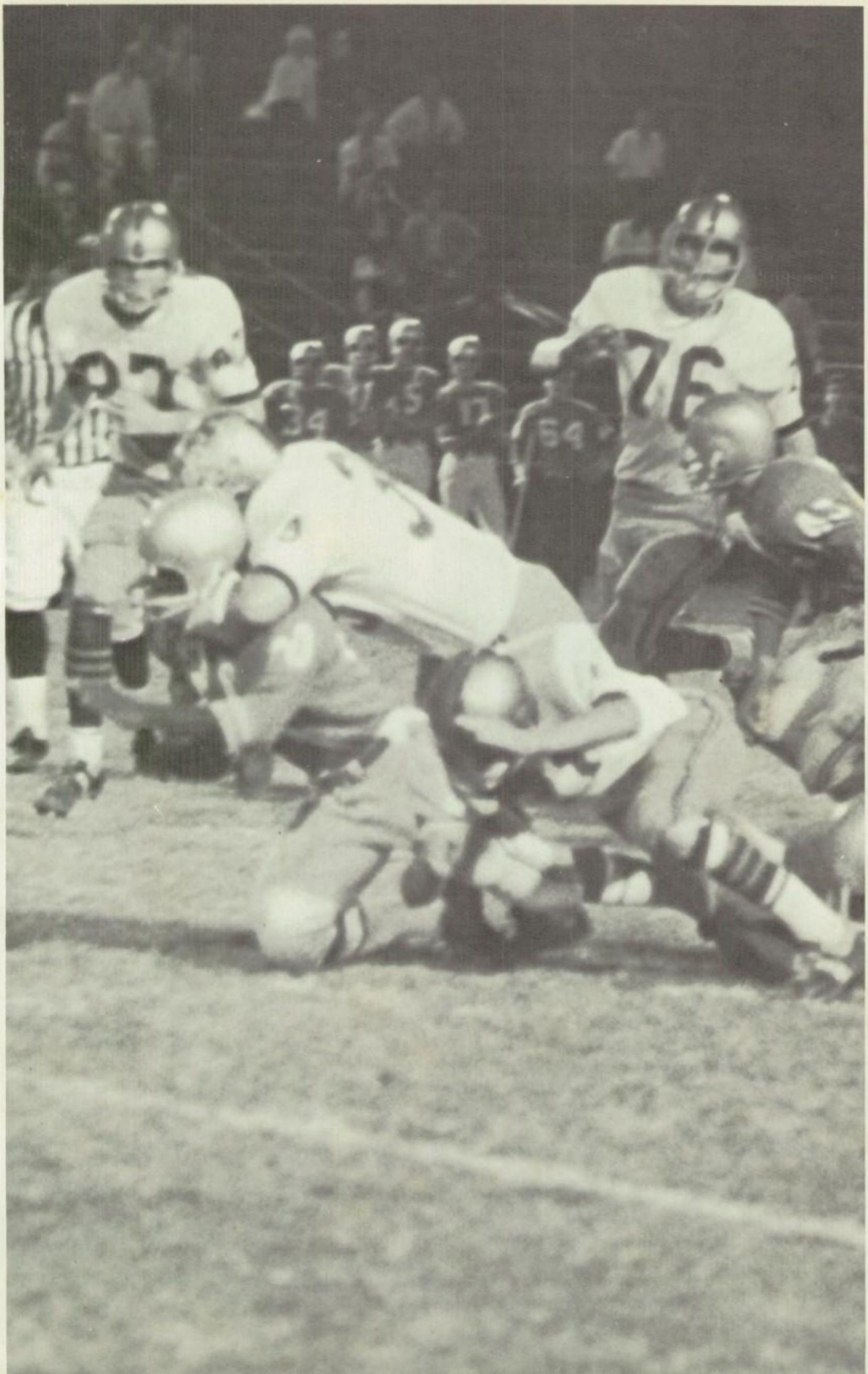

Ray,
It's been
Great knowing
You. Love
Sherry
R.

Hawks Bello puts "The Claw" on Gables back.

Southwest

Hawks slip by a surprising Southwest team 19-14.

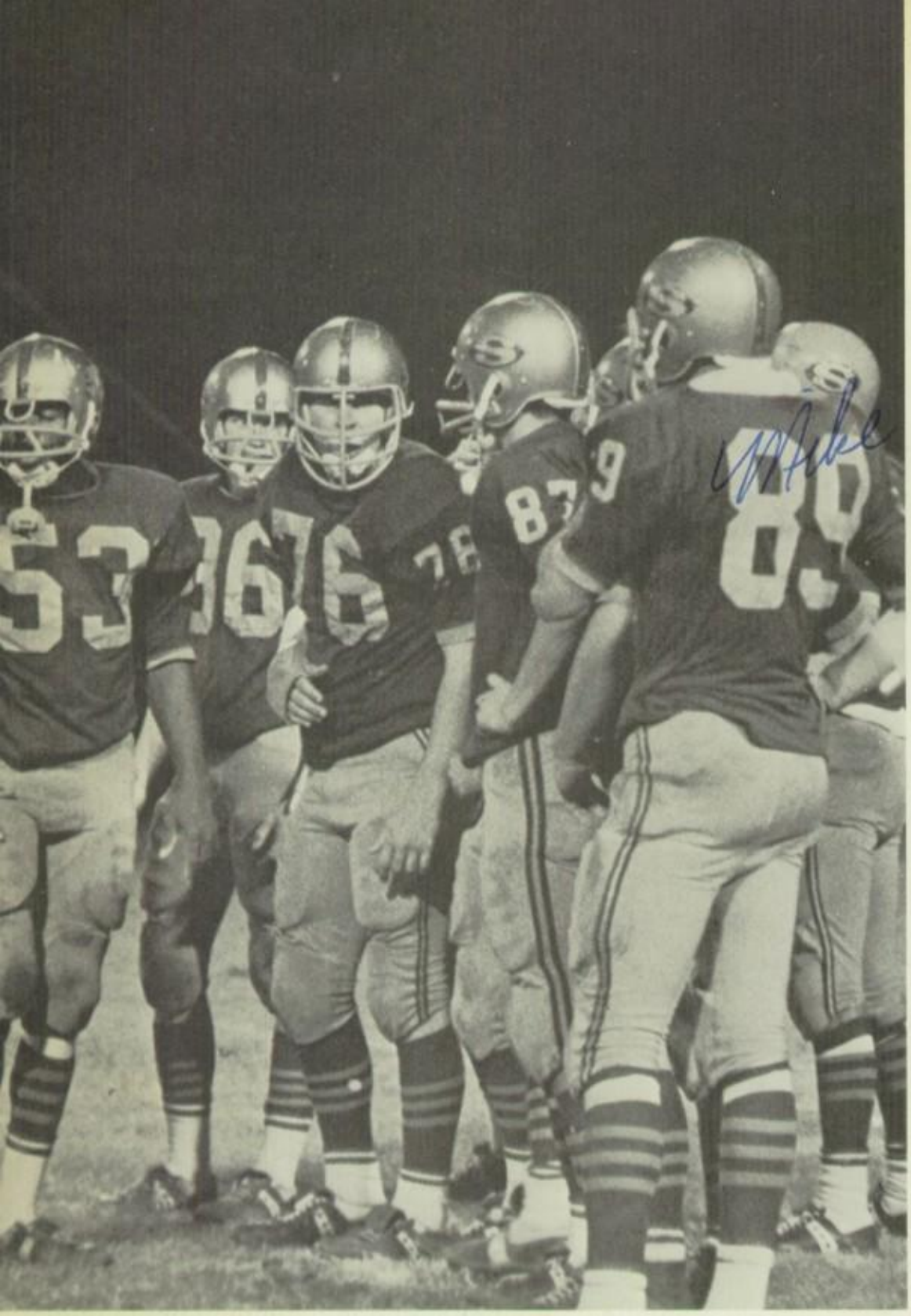

Is that Bataglia betting their offense an orange drink?

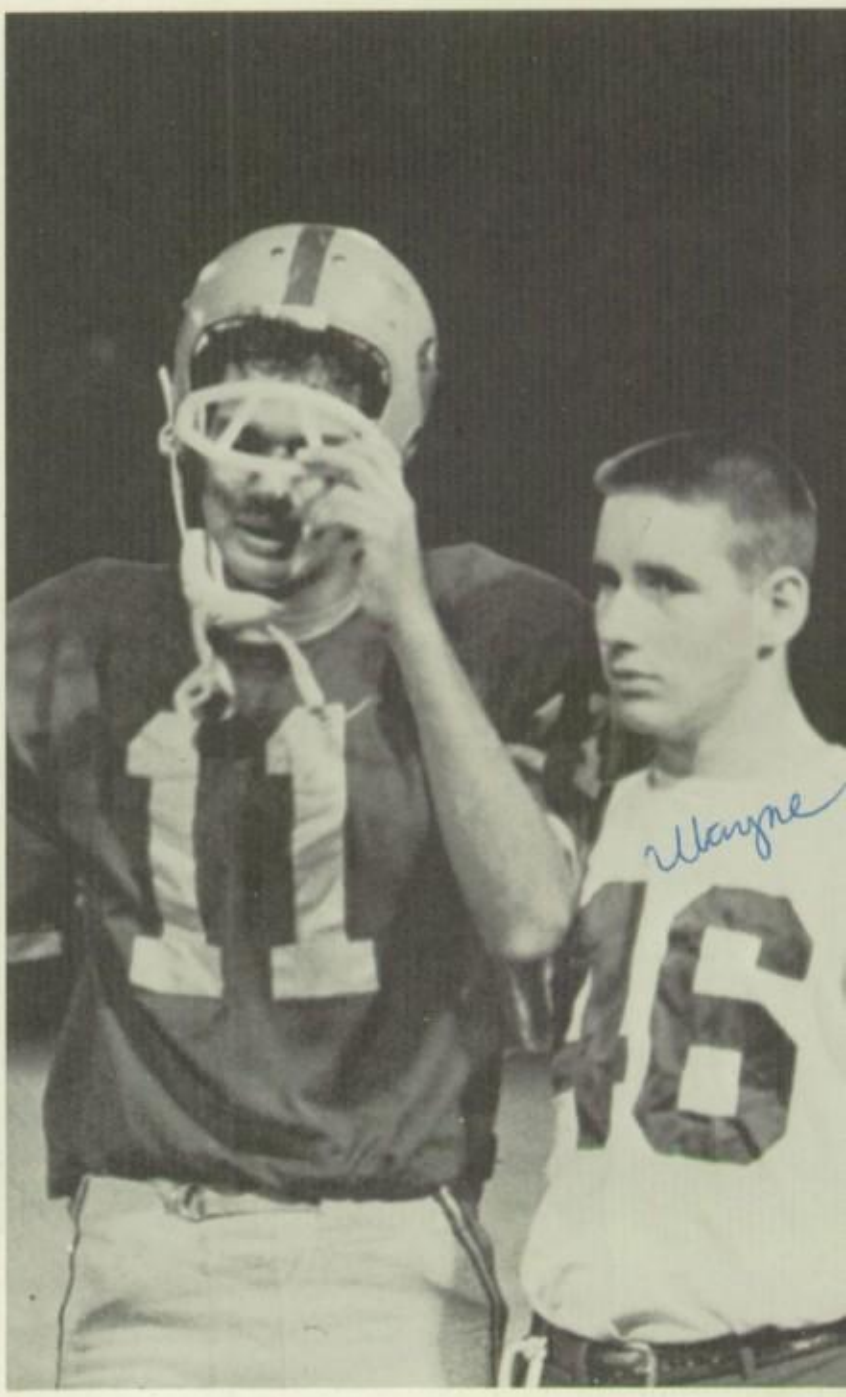

You'll have to ask coach before I can give you a bandaid, Eddie!

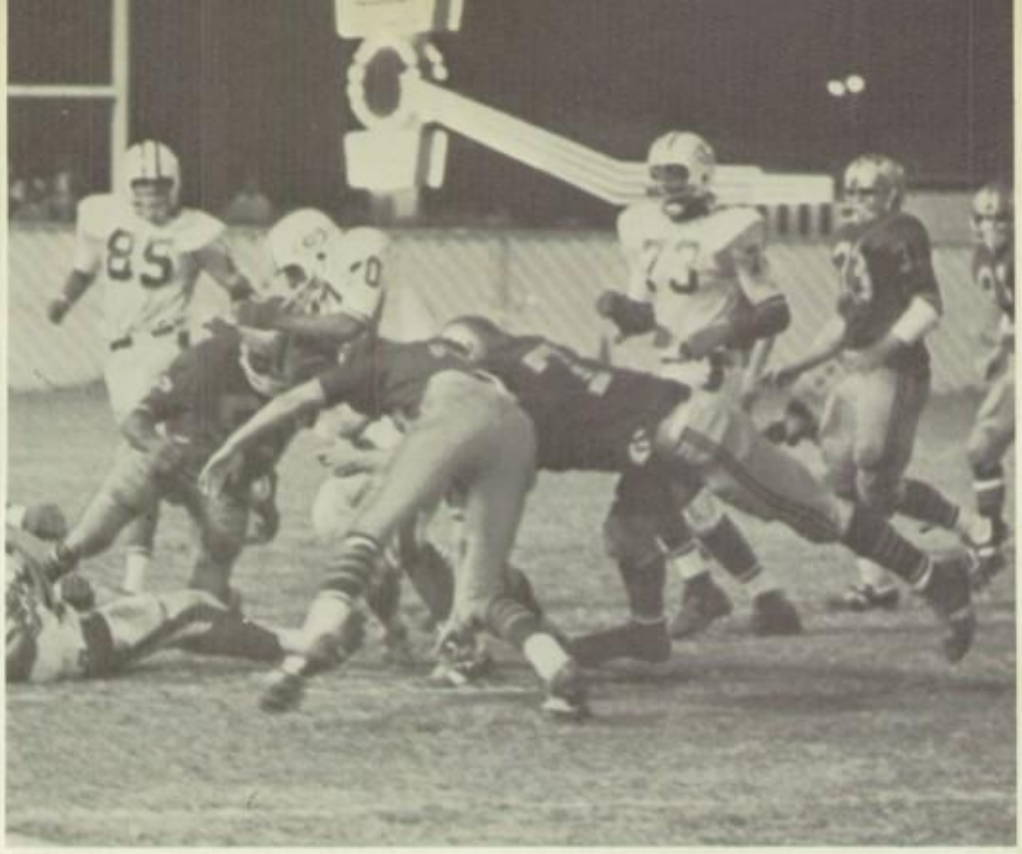

McAlpin on the tackle?

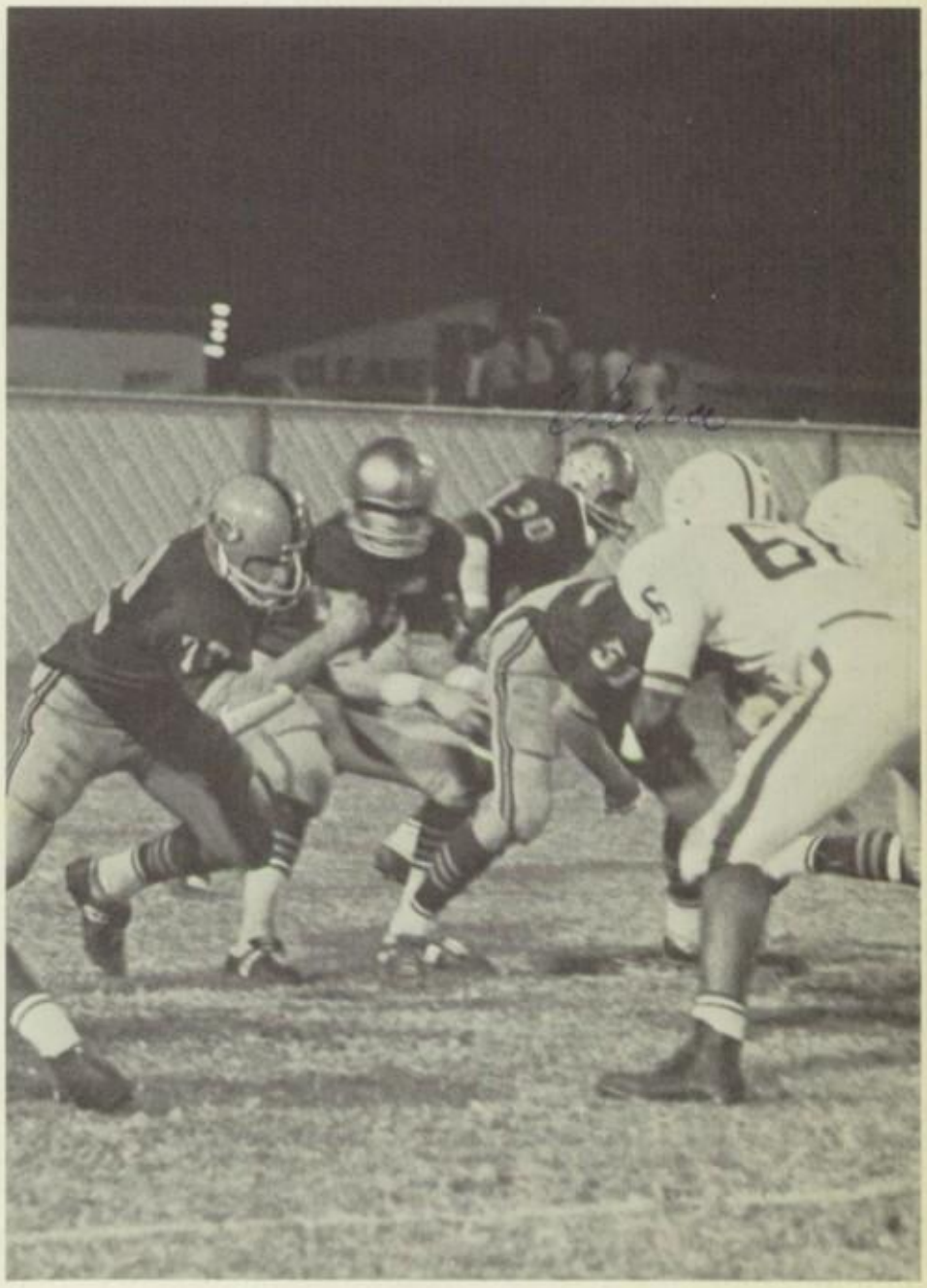

You ever tried to "drive out" a 350 lb. linebacker?

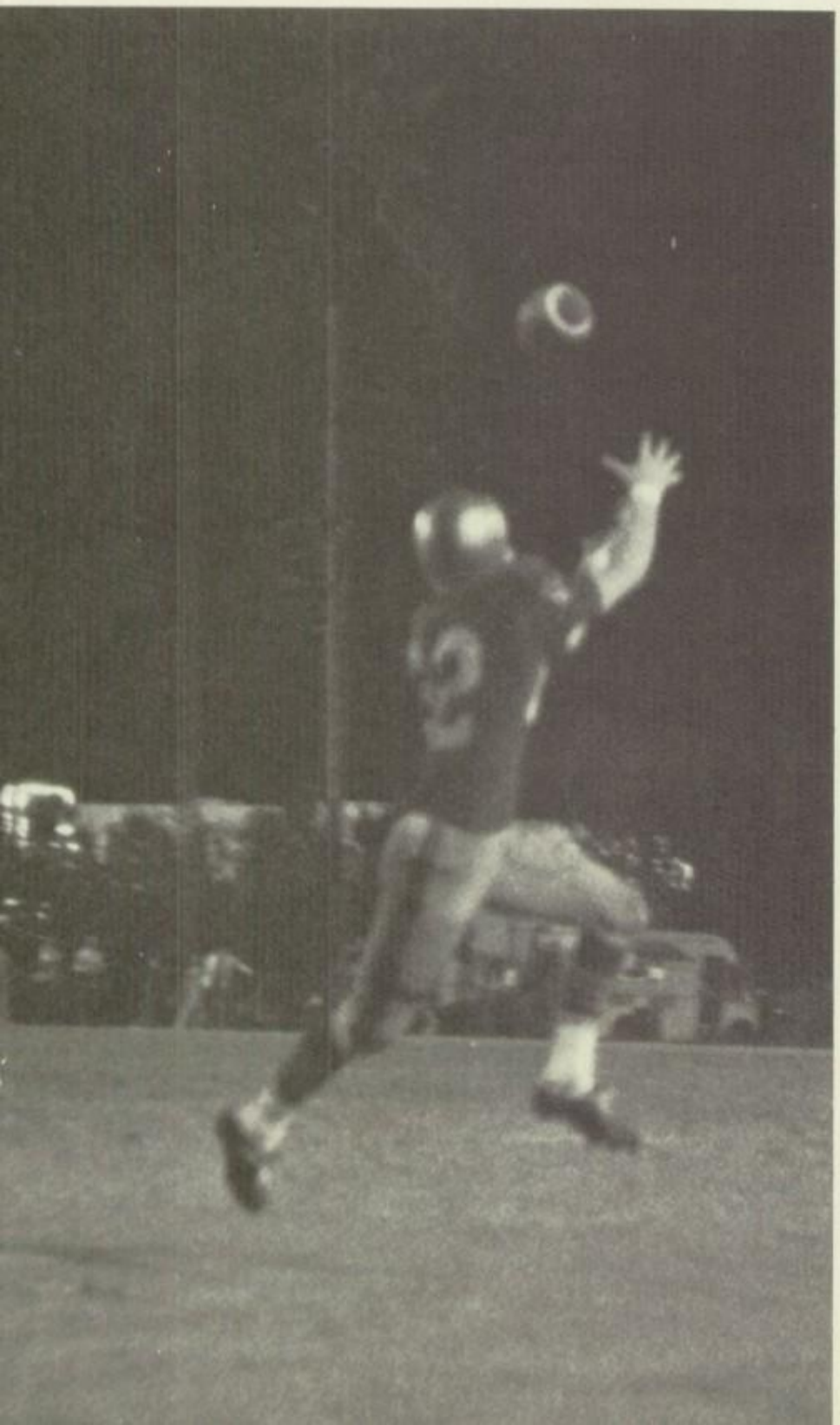

Jackson

Jackson's speed too much. Generals down the Hawks 21-0.

Hialeah

A fight to the end, Springs succumbs to arch rival Hialeah.

Valdes scores.

The defense waits.

Springs defense puts a little dent into Hialeah's Dent.

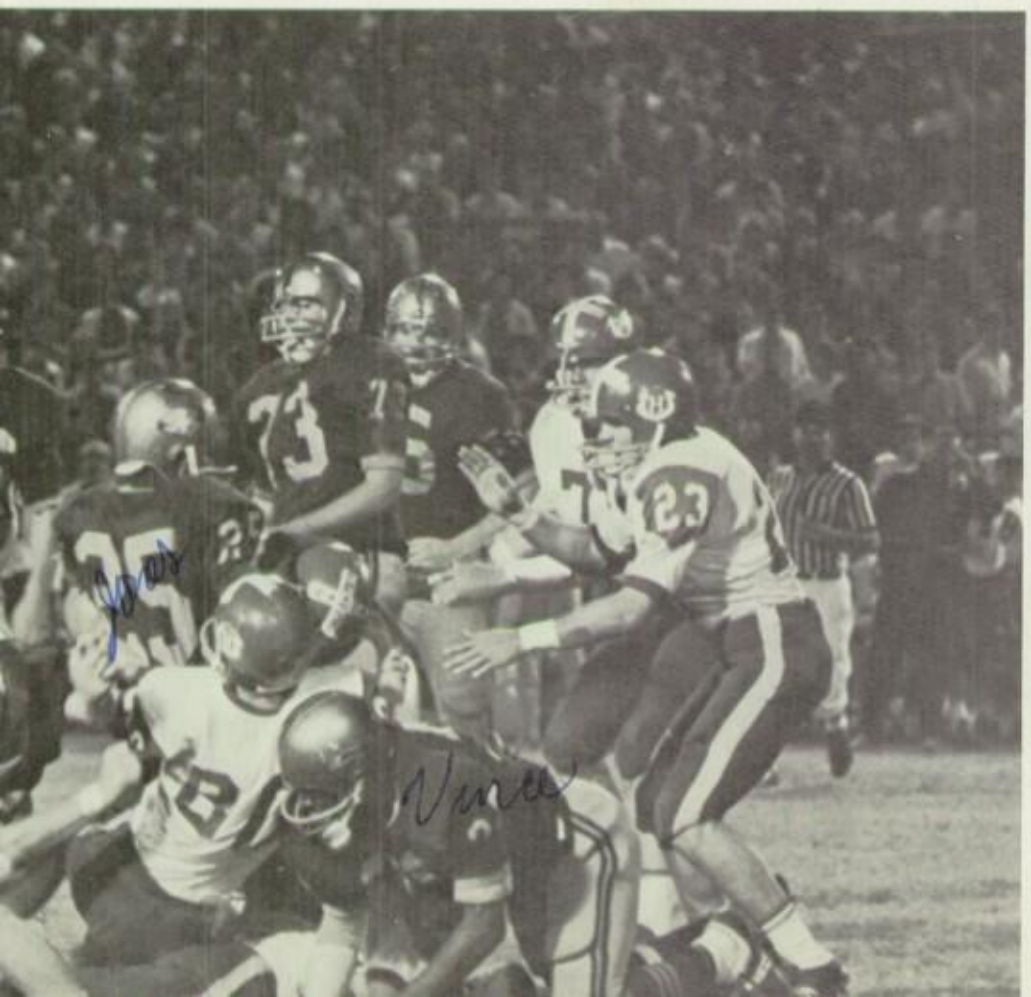

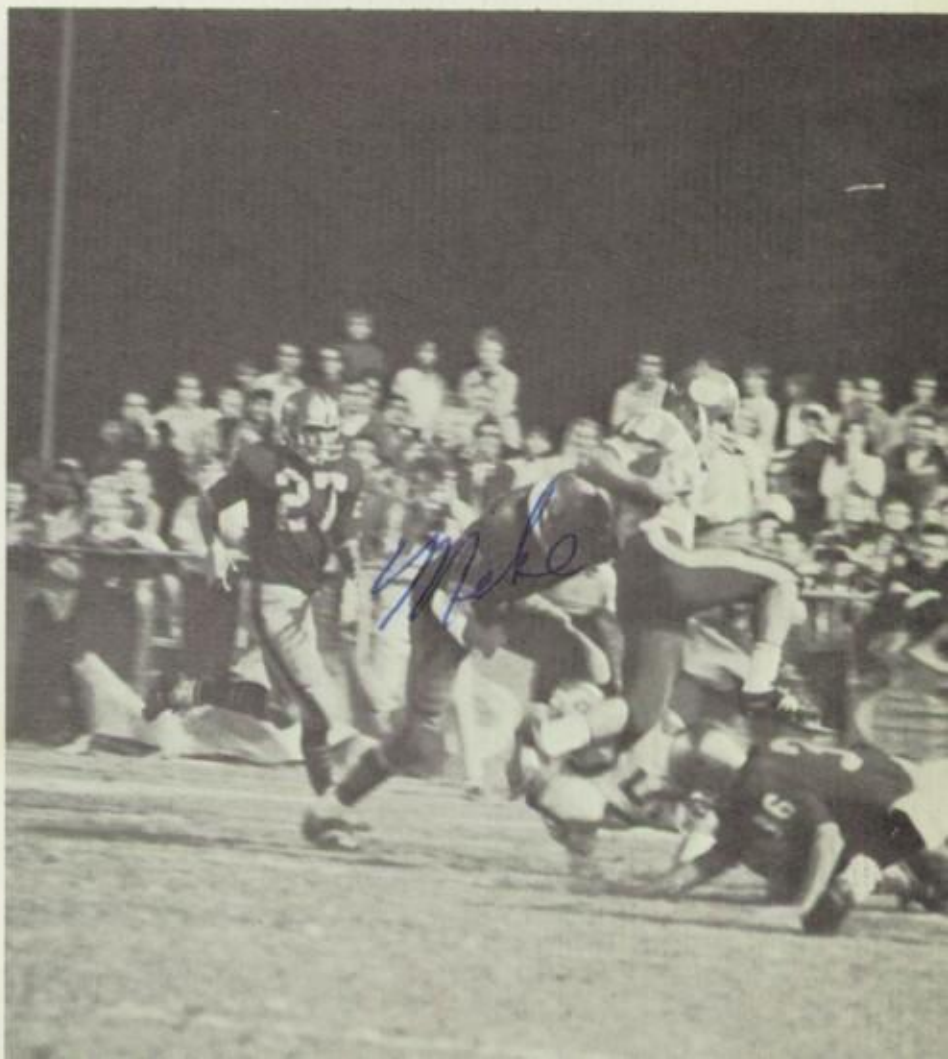

J.V. Football

This year's J.V. team compiled the best J.V. record in the school's history. Ain't that neat!

Uncontainable Pablo Martinez evades Killian defense.

The head man, Coach Mike Bisceglia.

A get mad meeting?

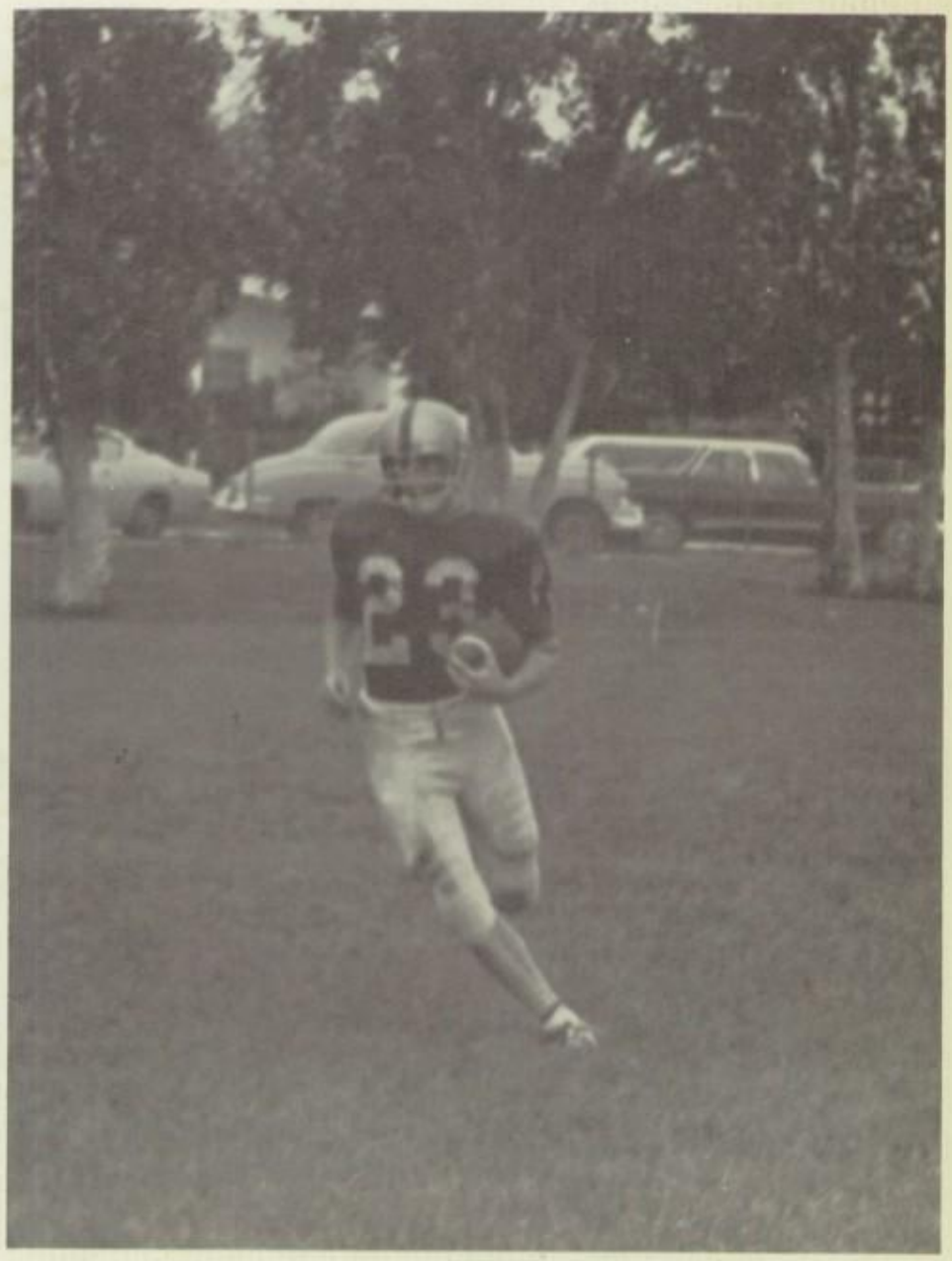

Driver rounds the corner.

VARSITY BASKETBALL: *Back Row:* R. Bitter, O. Delgado, T. Fields, A. Jones, H. Elsasser, G. Rosamonda, V. Kendricks, M. Sparks, D. Boggs. *Front Row:* M. Rivero, Coach Stewart, F. Miller.

Seniors

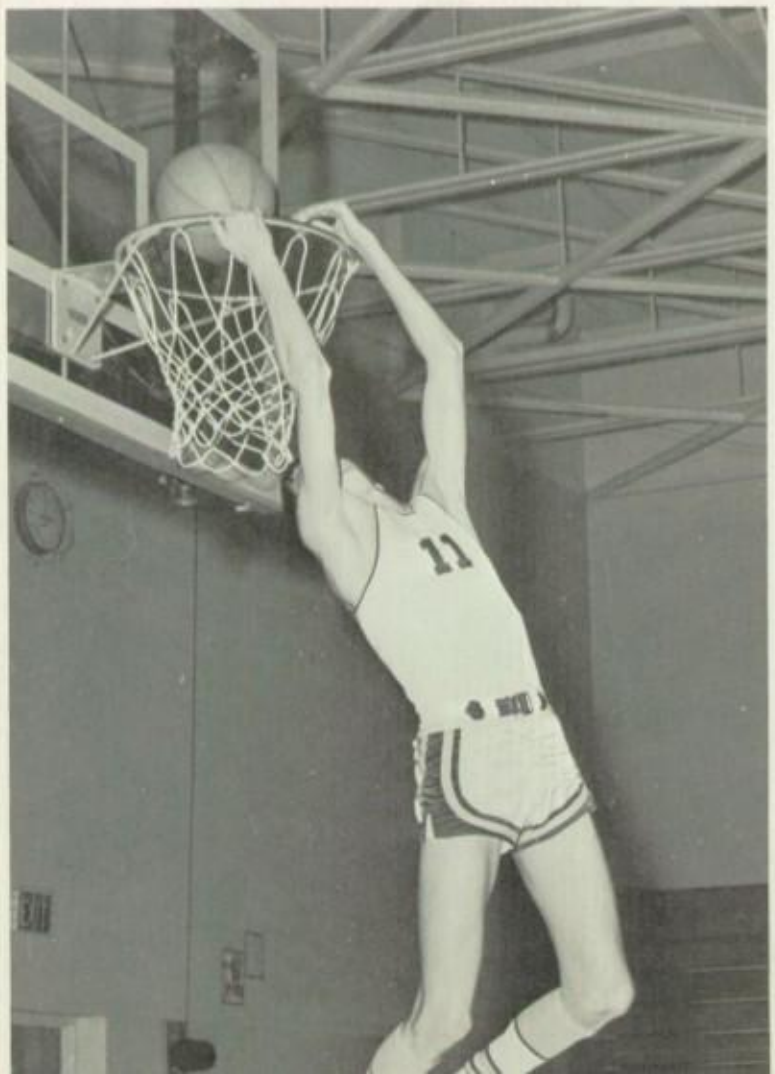

Basketball

This year, our basketball team established a new record for wins at Springs High. With seven returning lettermen, next year should be even better.

GARY ROSAMONDA—Forward

VINCE KENDRIK—Forward

OCTAVIO DELGADO—Guard

ALBERT JONES—Center

RALPH BITTER—Guard

Juniors

Coach Caldwell and Coach Stewart—anxious moments on the sidelines.

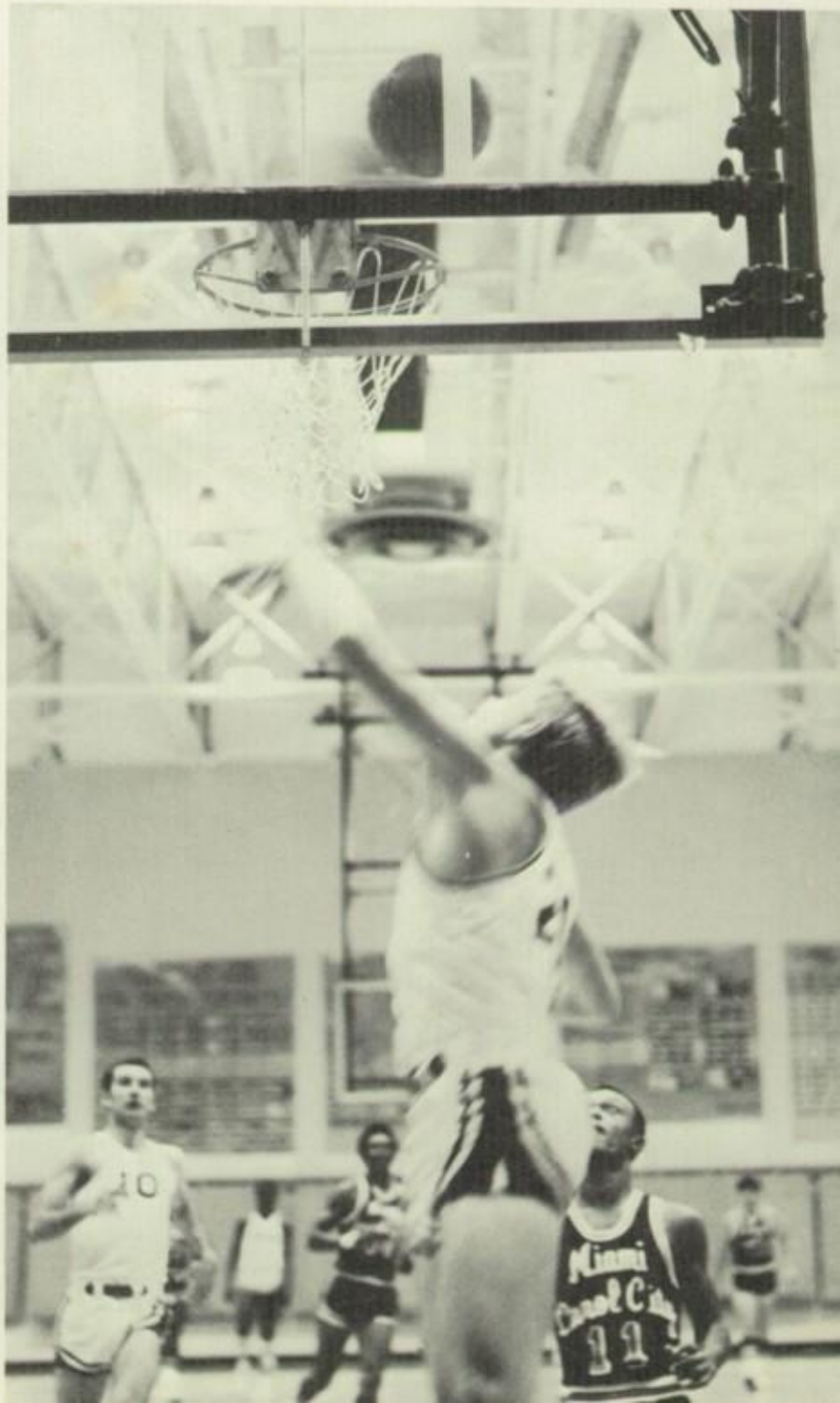

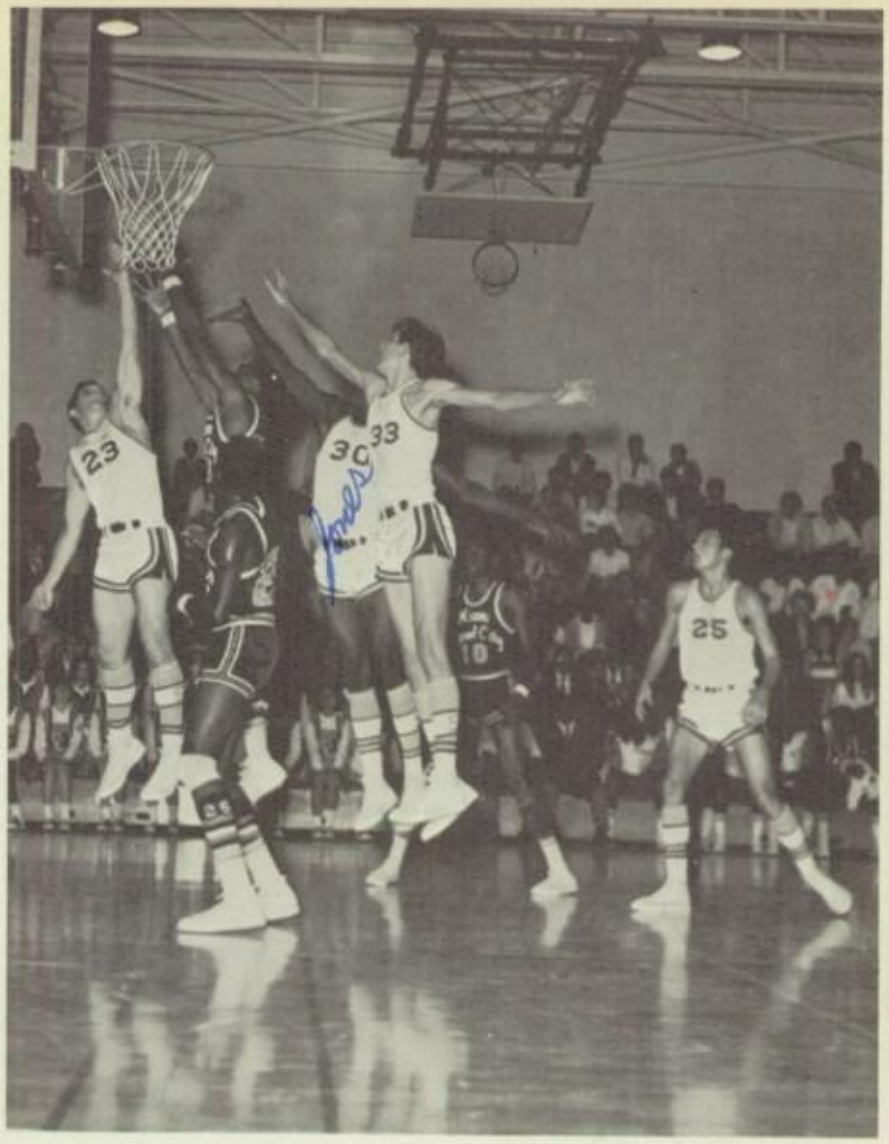

Boggs, Elsasser, and Jones go up for rebound.

You're a wonderful guy
see you next year
Maria Rodriguez
71

J.V. Basketball

Lack of height proved to be disaster for this year's J.V. team. But quickness could cause problems for future foes.

COACH CALDWELL

Best of luck
May the years
be filled with
happiness —
Steve

Barringer gets the tip.

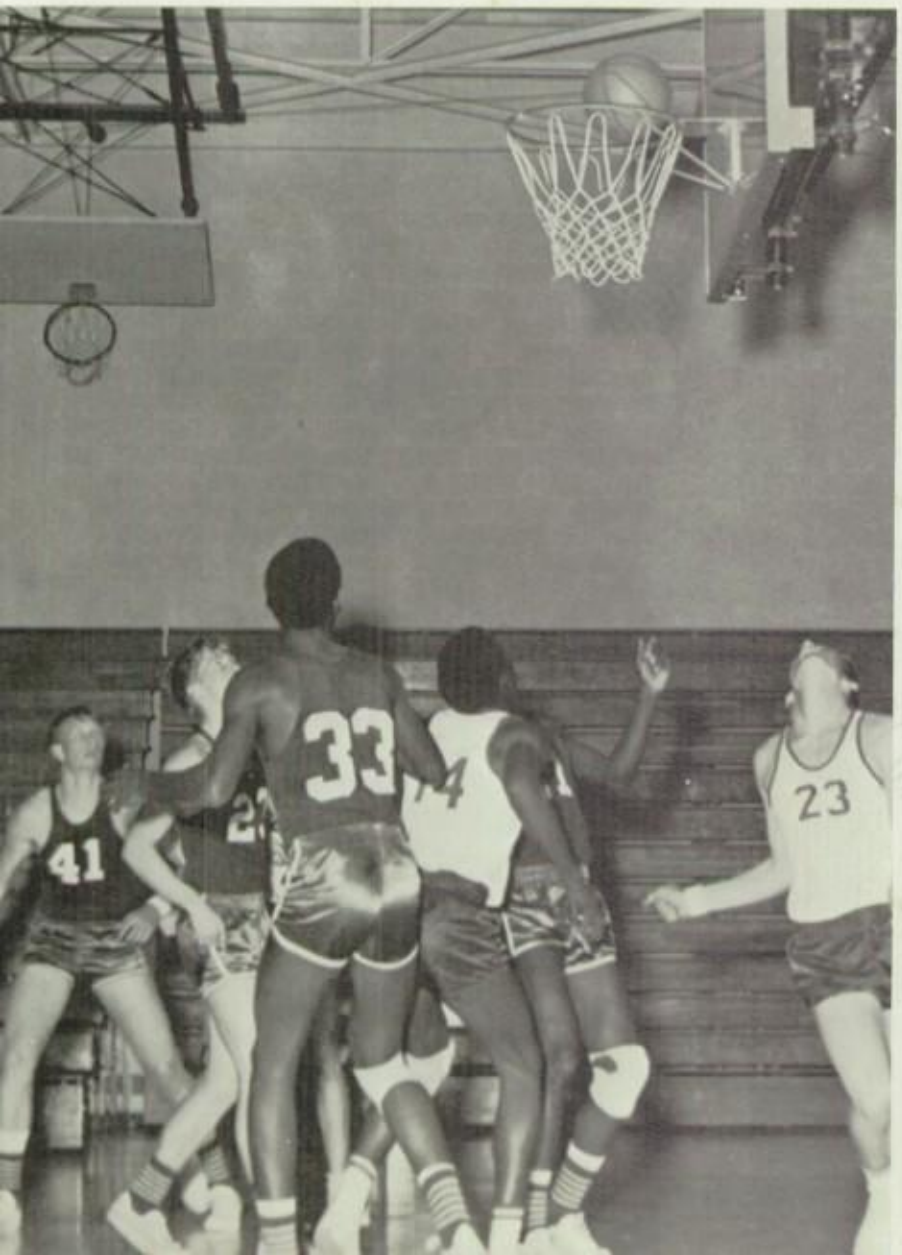

First Row: Tim Henderson, Chuck Schell, Pedro Montano, Ron Smith, Howard Sosa, Ricky Driver, Coach Hunter. *Second Row:* Doug Adams, Ed Barella, Arne Malesci, Gene Naples, Paul Schwieder, Bill Johnson, Gary McAlpin, Dendy Jamison, Ray Branch.

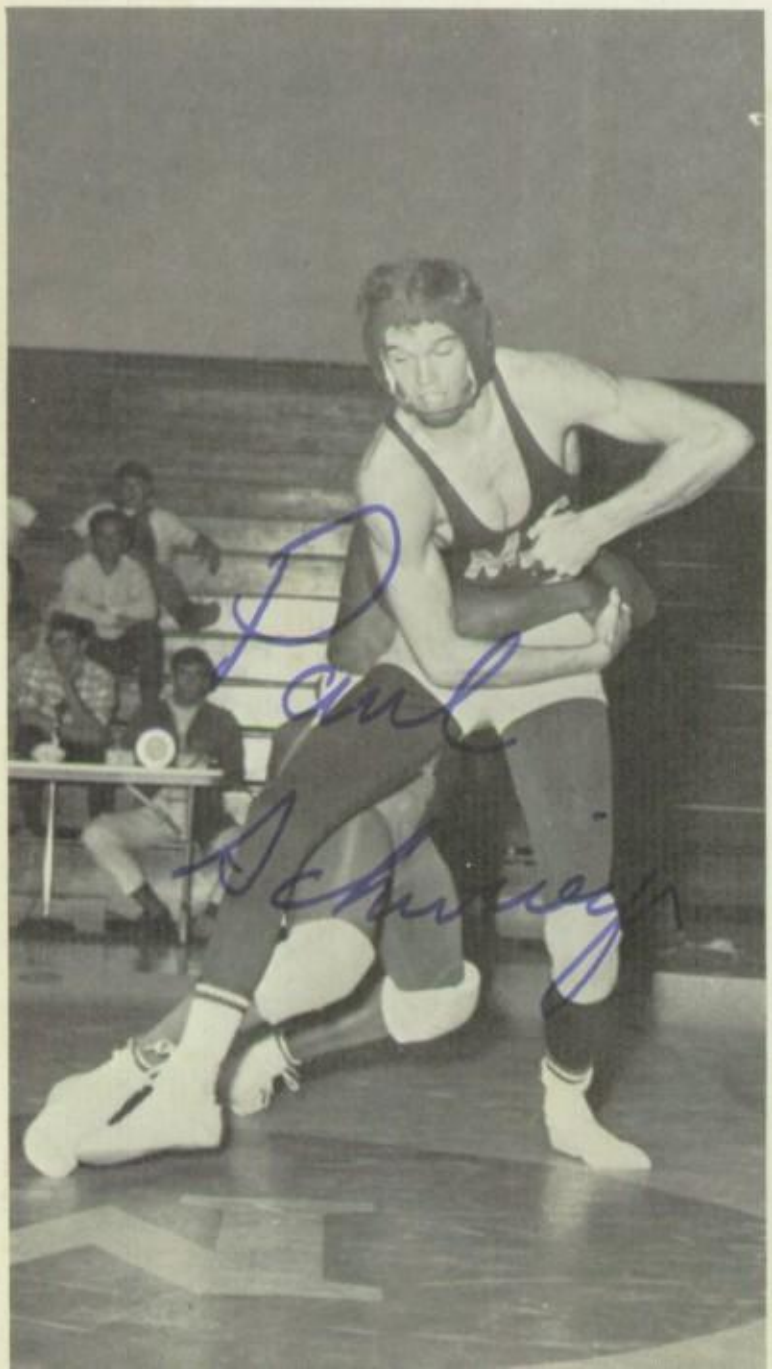

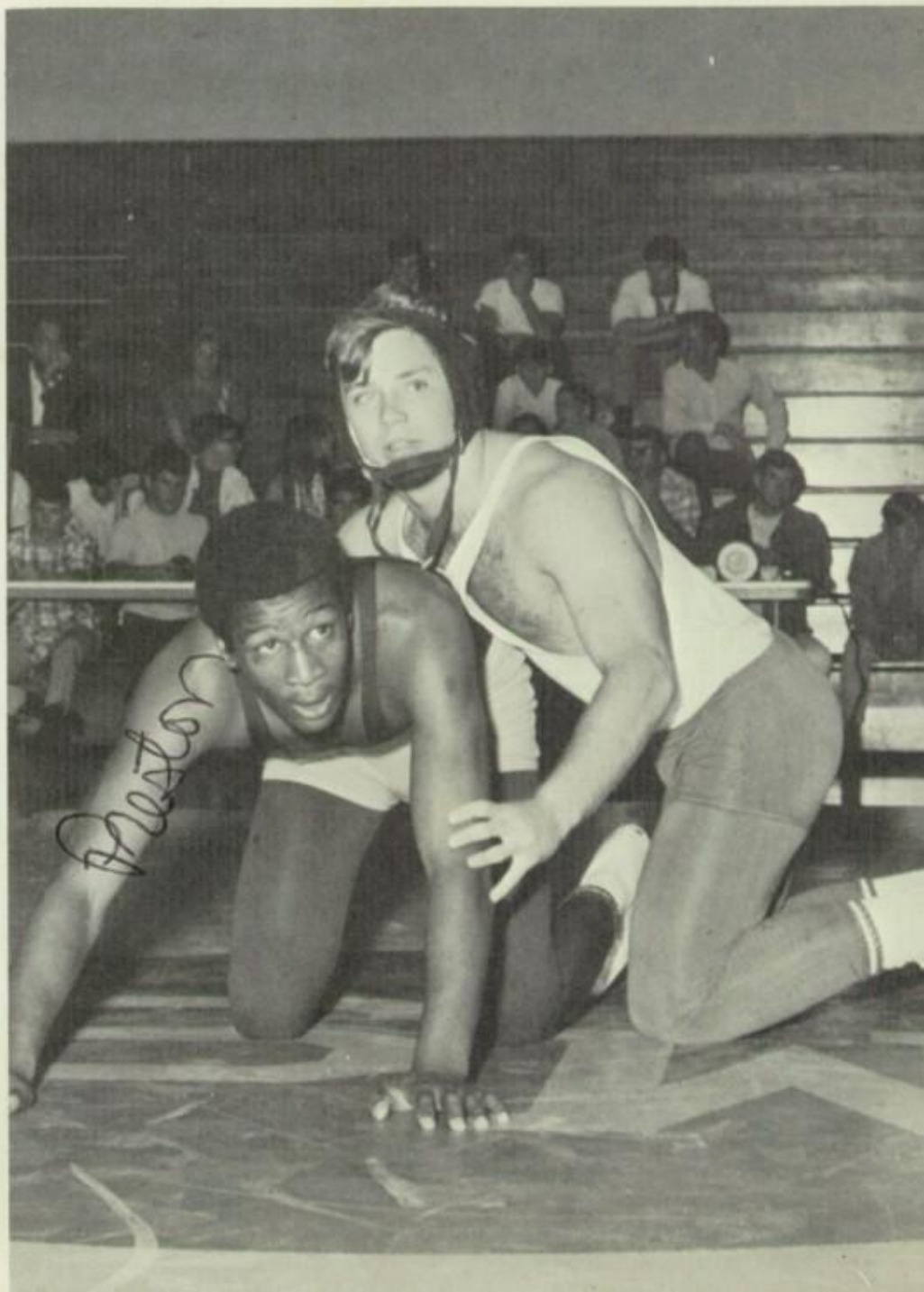

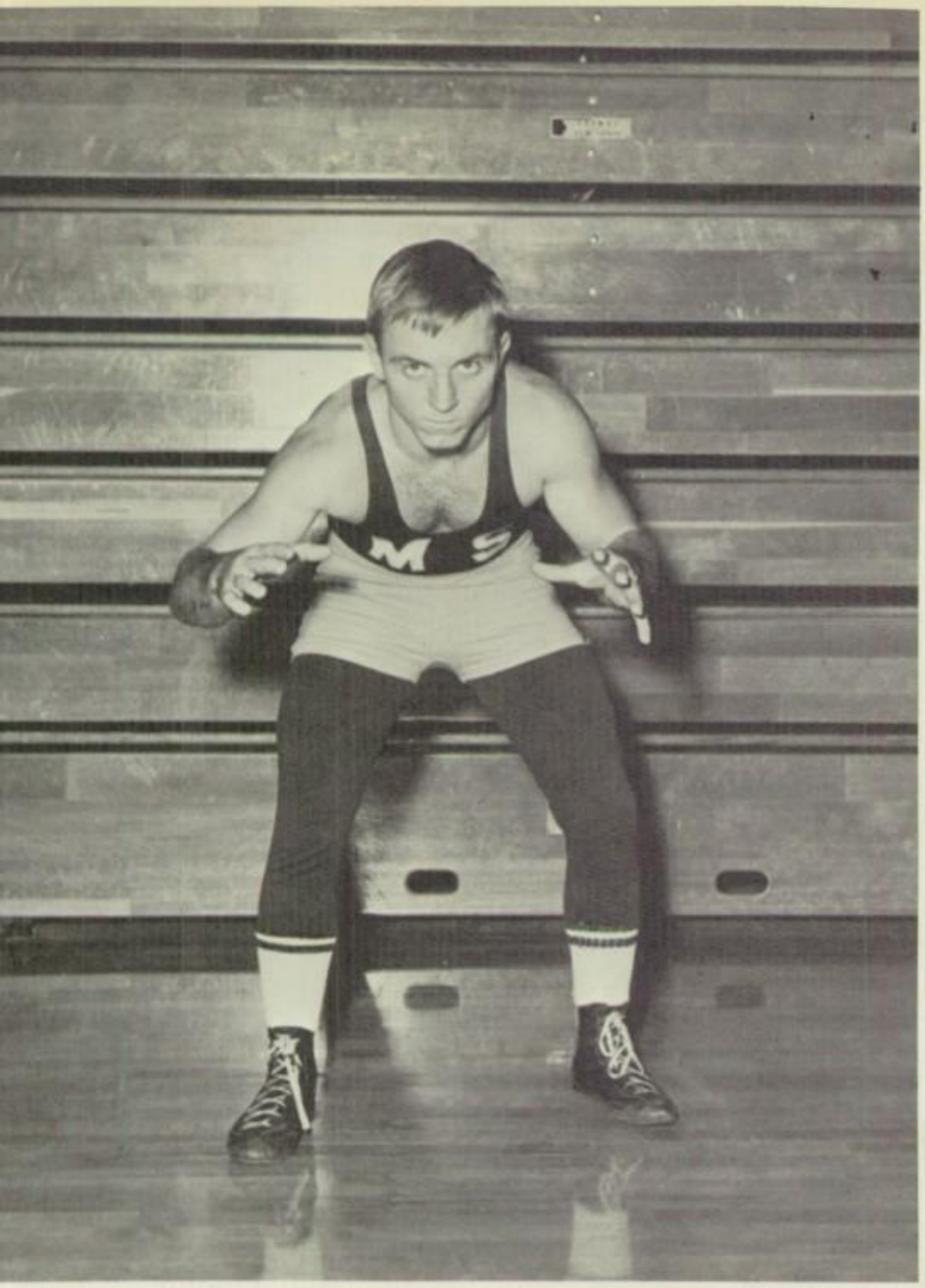

RAY BRANCH

47-4	Over-all record
17-1	1969 season
1968	Gold medal G.M.A.C. Championship
1968	Gold medal Florida Regional
1968	First runner up—Florida State wrestling Championships
1969	Silver medal A.A.U. Championships
1969	2nd runner up G.M.A.C. Championships
1969	All-City Team—Miami Herald

Varsity Wrestling

GARY McALPIN

38-5	Over-all record
1969	Undefeated in competition
20-0	Season record
1968	Second runner up G.M.A.C.
1969	Gold medal G.M.A.C. Champion

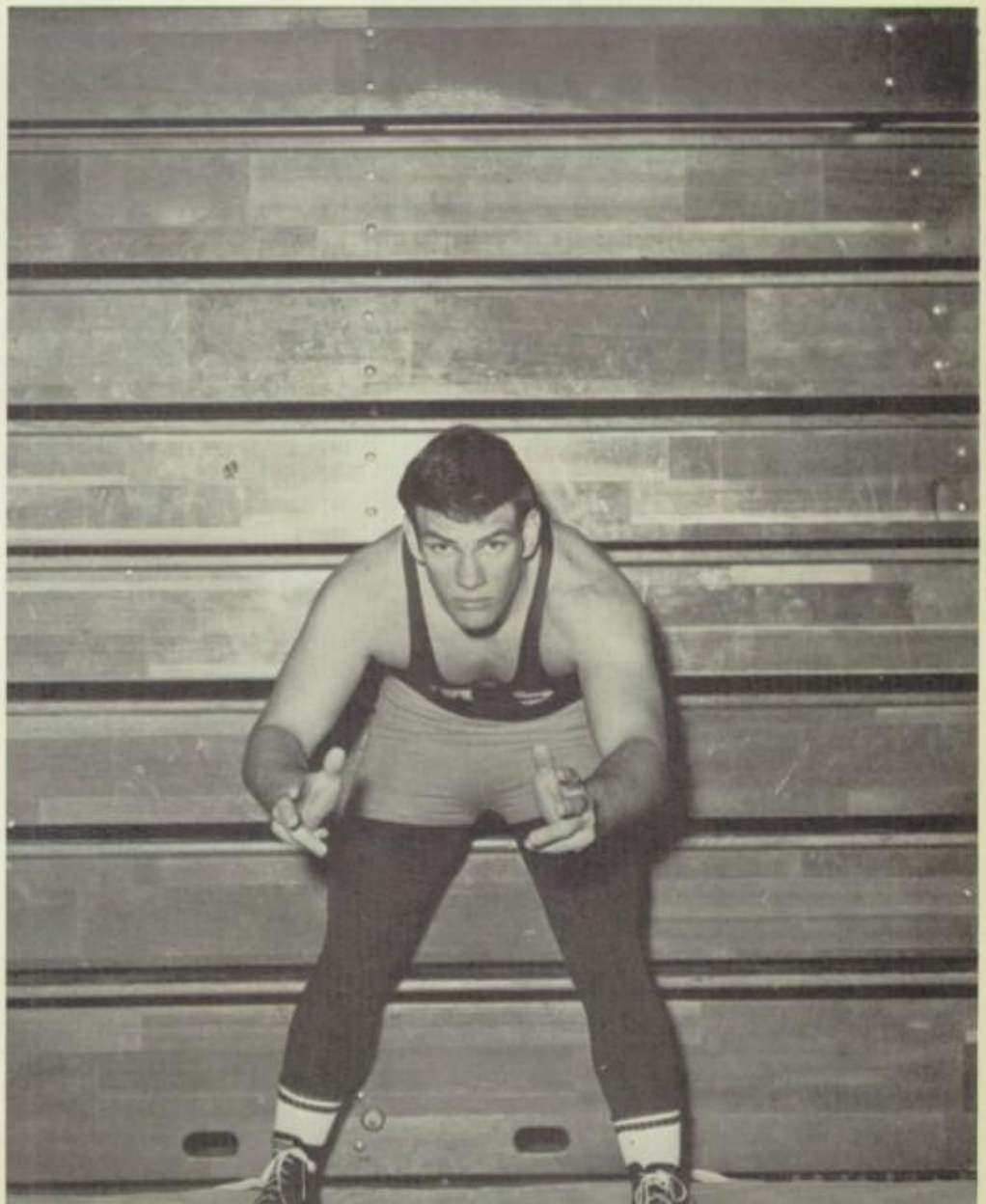

Gymnastics

A sport which taxes not only the strength of the body but also the strength of the mind.

BUDDY GARRISON

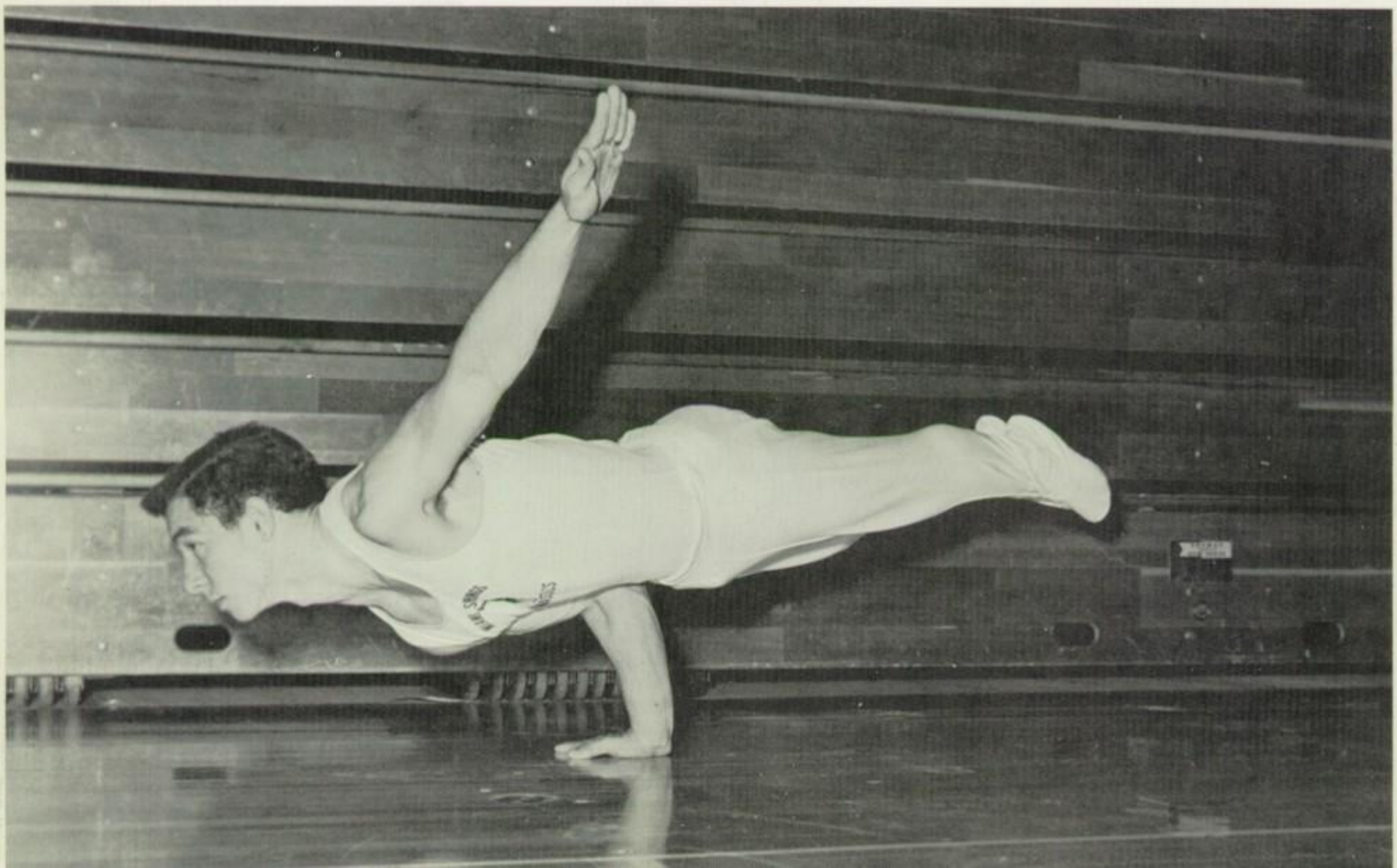

VARSITY GYMNASTICS TEAM: *Back Row:* E. Aredondi, J. Farmer, M. Andreolas, D. Eby. *Front Row:* B. Garrison, L. Lund, K. Shultise, T. Curvel, J. Canicatti, A. Aredondi.

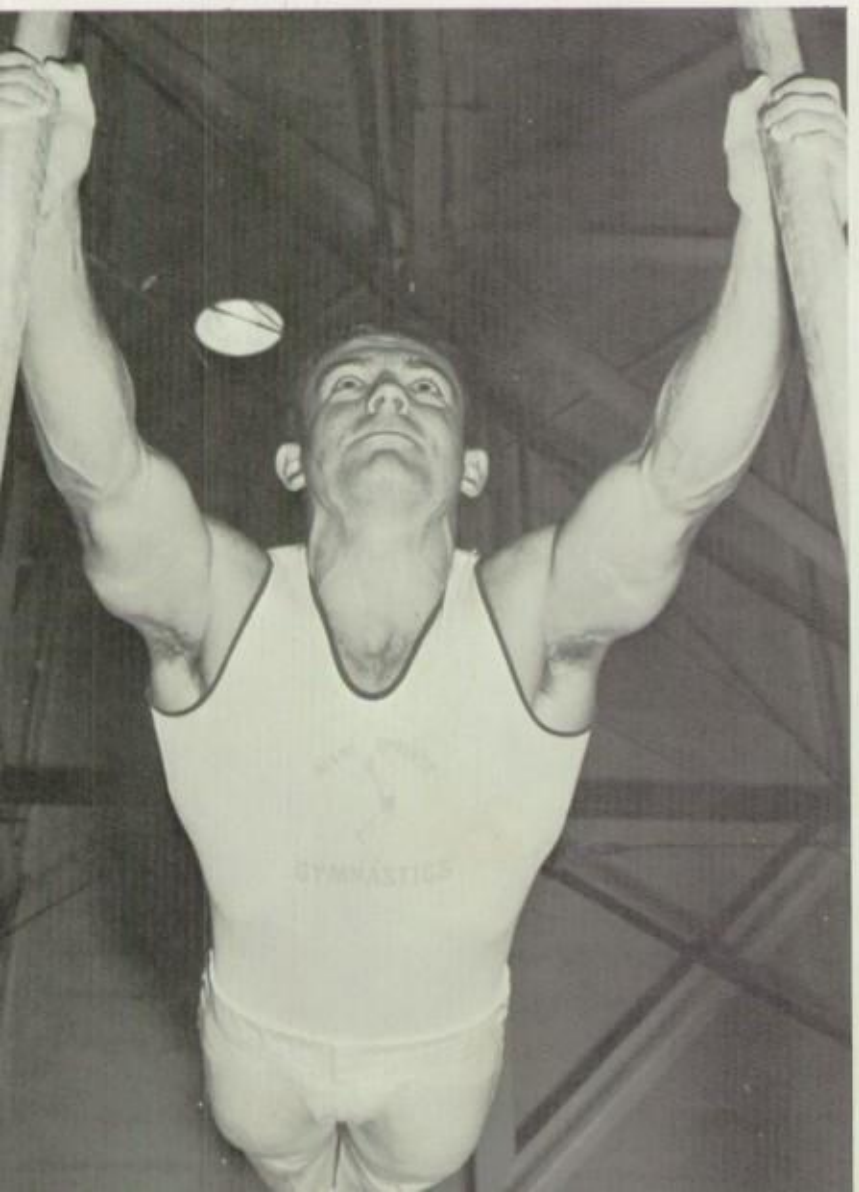

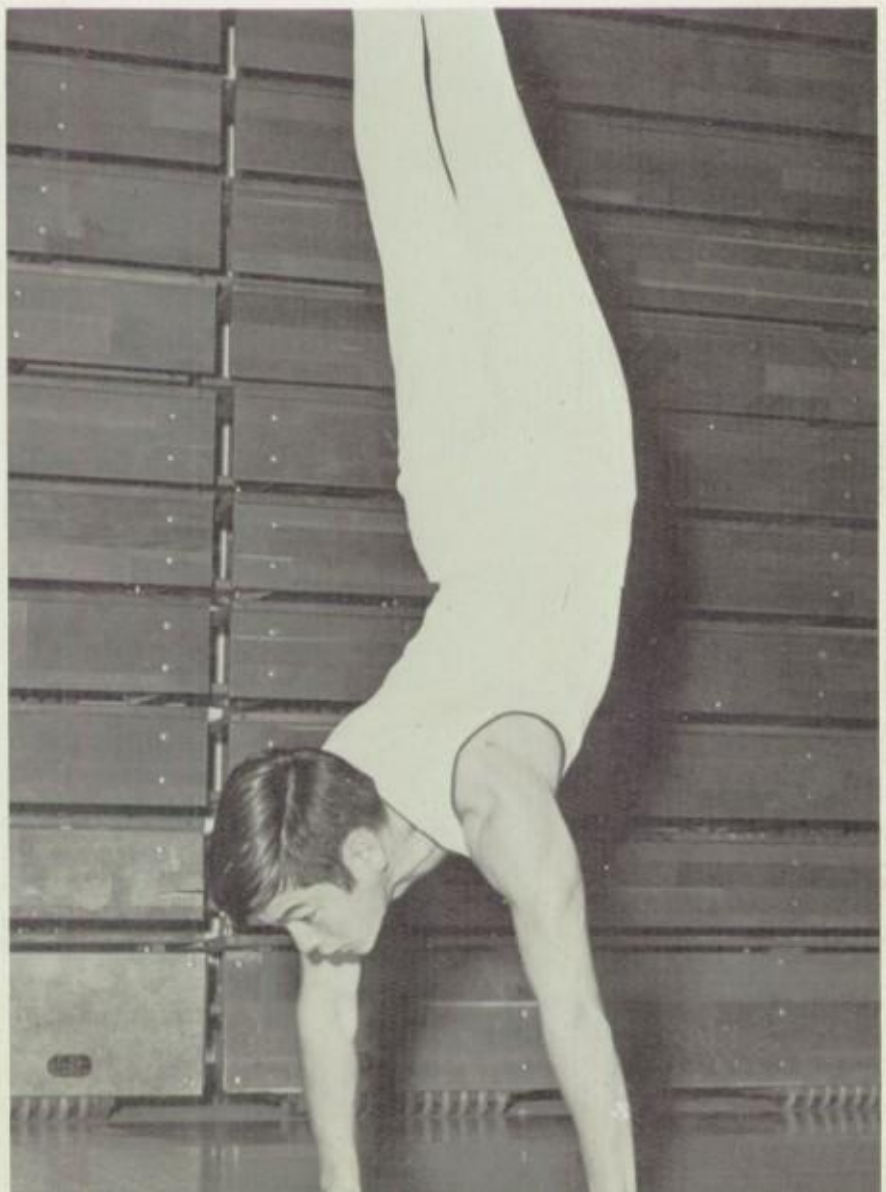

The Varsity Track Team.

Track

Front Row—K. Baker, J. Lynn, L. Jimeson, S. Sanchez, G. Holts, Withdrew, P. Martinez, Withdrew, Withdrew. *Middle Row*—C. Williams, Withdrew, R. Schrader, K. Cook, I. Roman, L. Beck, J. Bernal, B. McClish, B. Langford, C. Martin, L. Dymeck, Coach Story. *Back Row*—M. Sparks, Withdrew, Withdrew, B. Lawgran, P. Brown, Withdrew, J. Small, W. Pickard, Withdrew, K. Hebster.

Kay,
From one golfer to another. See you next year.
Jim
PS Hope we get to play golf sometime together

JIM McINTYRE—Captain

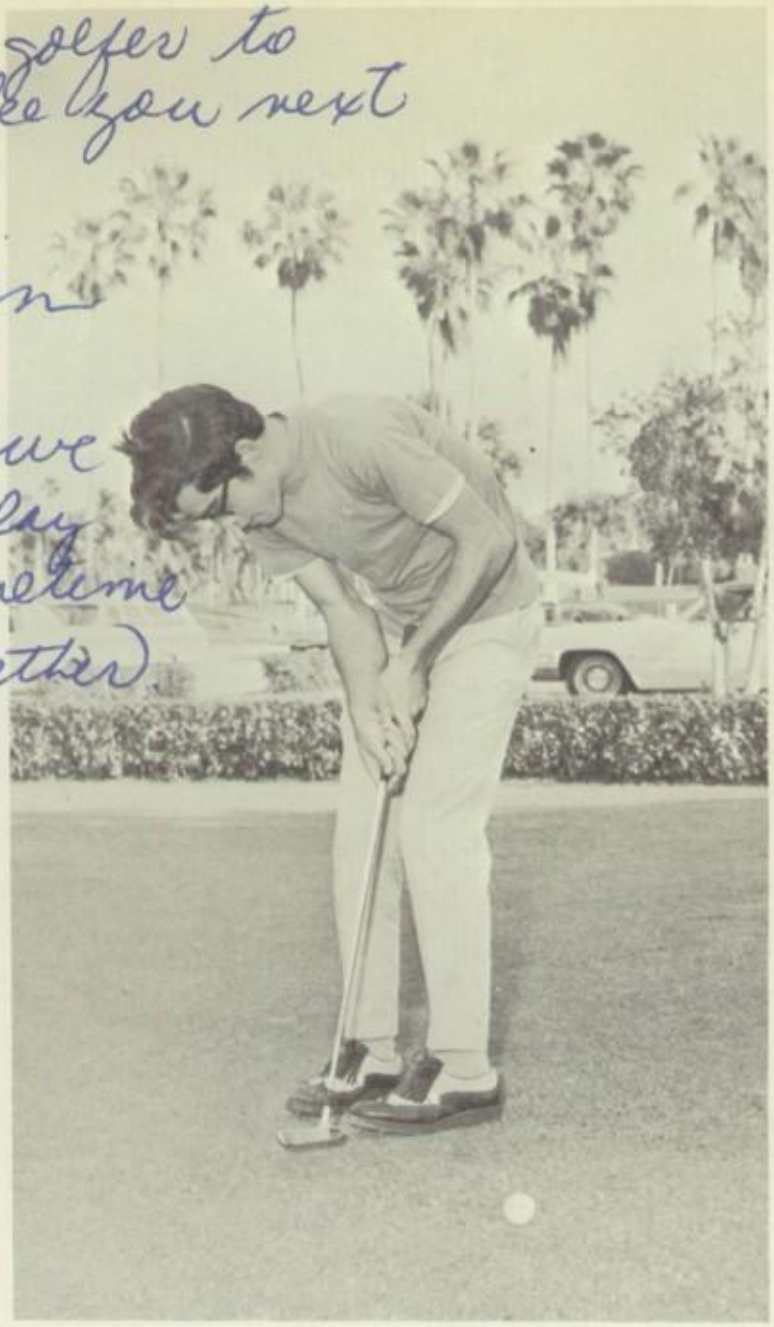

PAT COPELAND

Golf

Individual effort along with improved team spirit produced the best season ever for a golf team at Springs. With four returning lettermen, next year's team could surpass even this.

Varsity Surfing

Top: J. Motes, G. Castro, J. Lawson, M. O'Niel, G. Allen, M. Chris, F. Madas, M. Nassey. *Bottom:* S. Allen, M. Kitchens, G. Stringer, R. Smith.

Varsity Soccer

Top: M. Savage, J. Cruz, R. Torres, L. Arriola, A. Navarro, A. Hoyo, Manager, E. Prado, J. DeVarona, B. Winch, R. DeLara, W. Mardini, Manager, Mr. Villa, Sponsor. *Bottom:* J. Zuccvaga, Captain, A. Arias, J. Martinez, A. Correal, W. Ortiz, F. Camargo, T. Arboleda, F. Delli.

Bowling

ARSITY BOWLING: *Left to Right:* Boys—Mick O'Hearn, Joe Canicatti, Tom Meyers, Rory Rohan, Donald Thompson. Girls—Jon ampbell, Marianne Keirstead, Gayle McKay, Marsha Neilson, Shannon Taylor.

Top Row: L. to R.: Coach Diaz, J. Reins, B. Crooks, D. Therien, K. Soard, J. Gaffney, S. Fatula, Coach Stark. *Second Row:* E. Anderson, R. McCarthy, C. Agnew, M. Renick, H. Maixner, J. Stephenson. *Third Row:* L. Dimaggio, Lynn Dimaggio, R. Lowy, G. Drennan, L. Burton. *Bottom Row:* Cap. K. Andresan, Co-Cap. W. Fordyce. *Not Shown:* H. Hodgson and D. Provost.

Ray,
I'm so glad our senior yearbook was dedicated to you. I'm glad they waited until 1969 to do it. You've brightened up so many days for us here at Springs. It's hard to say thanks and you'll never even forget your wonderful thing to upperclass ser at MSSH was your presence. Thanks also for telling me about Connecticut lobsters. You're the greatest.

Acting Natural

Linda Burton

Ray!
Never really had the honor of getting to know you, but I do respect you a great deal. You've done a great amount of work for school, and shows it. We sure hope not be as gr as it is. Rem Certainly des

Don't forget 1969 Swimming
It was a great year

Girls Swimming

HOLLY HODGSON

GRACE DRENNAN

THE DRIPS

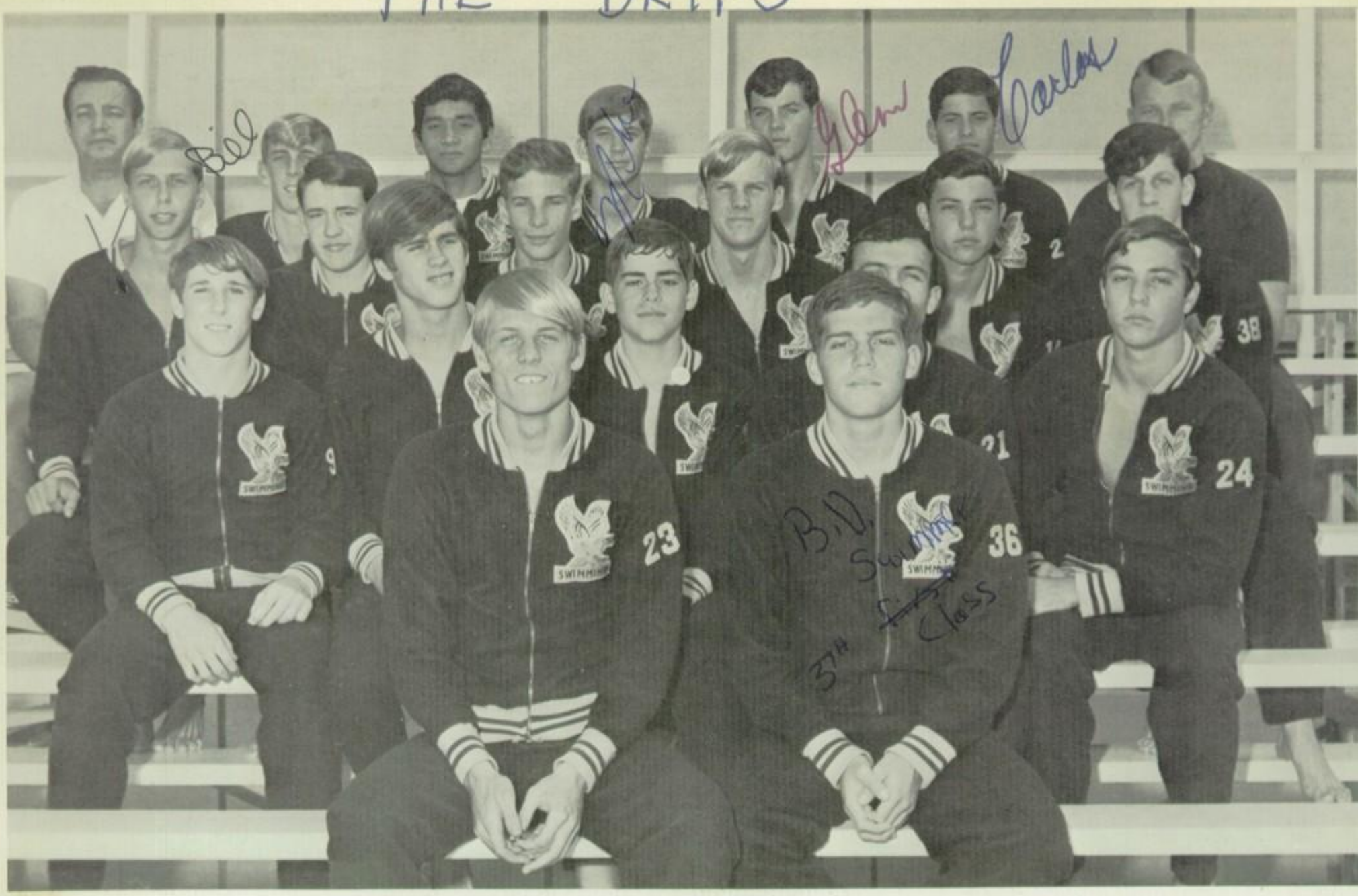

Top Row: L. to R.: Coach Diaz, P. Darche, F. Esperanza, M. Lockhart, G. Crooks, C. Rodriquez, Coach Stark. *Second Row:* B. Morrison, A. Padron, B. Reed S. Fordyce, H. Scott, K. Coppock. *Third Row:* K. Shultise, B. Whiteman, J. Diaz, R. Hill, L. Scott. *Bottom Row:* Cap. R. Click, Co-Cap. B. Diaz.

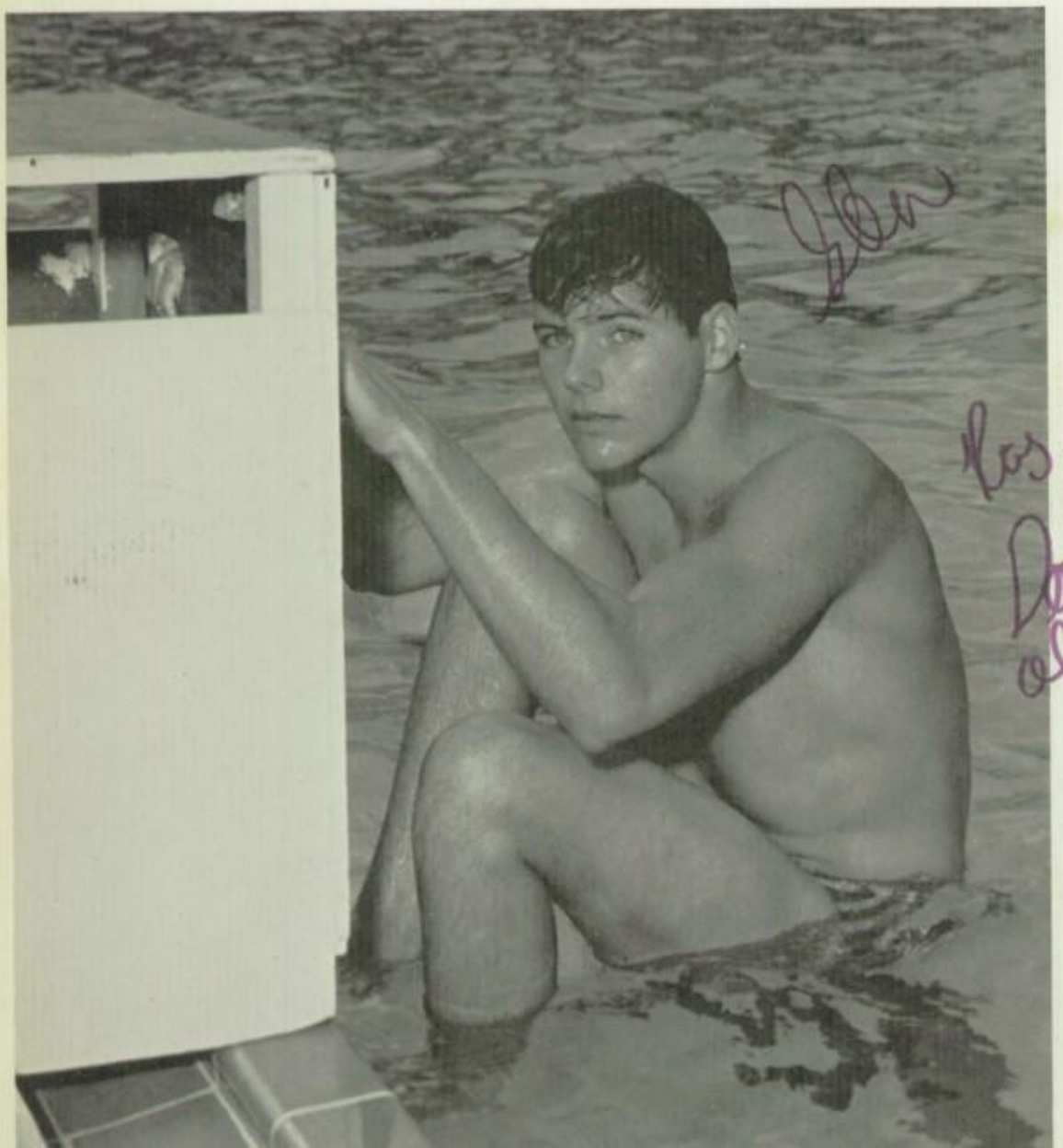

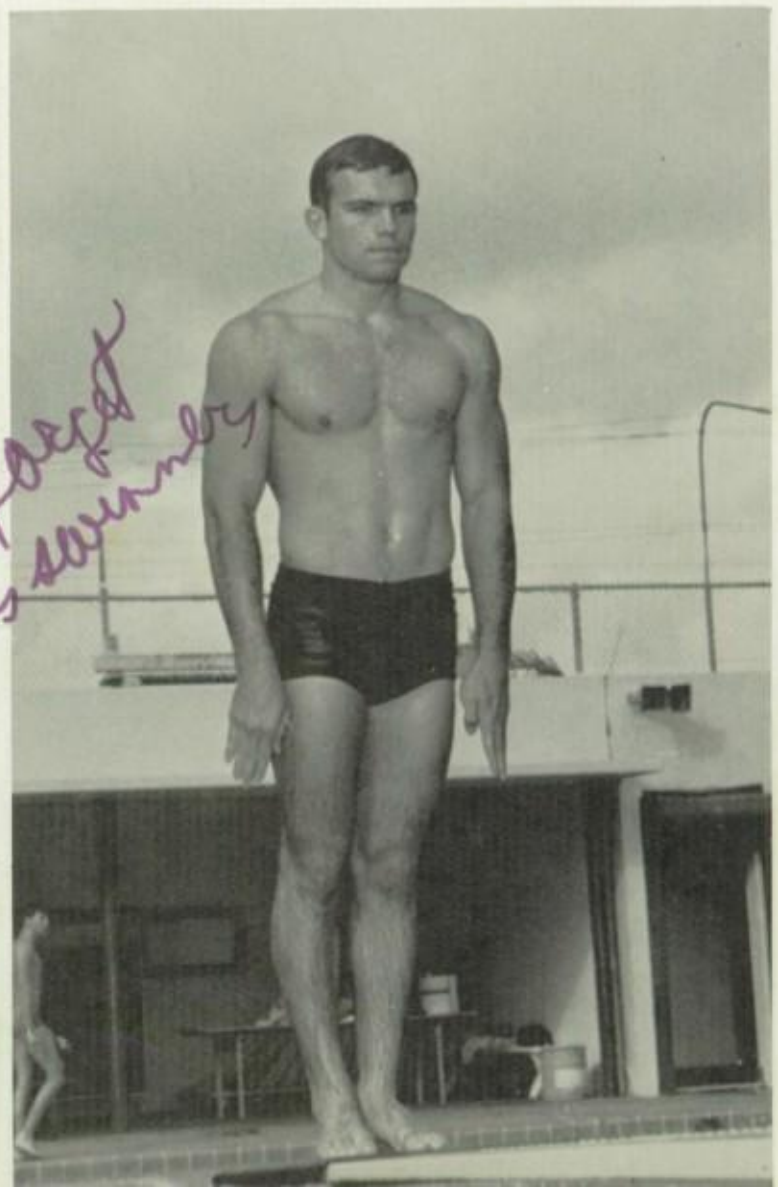

Boys Swimming

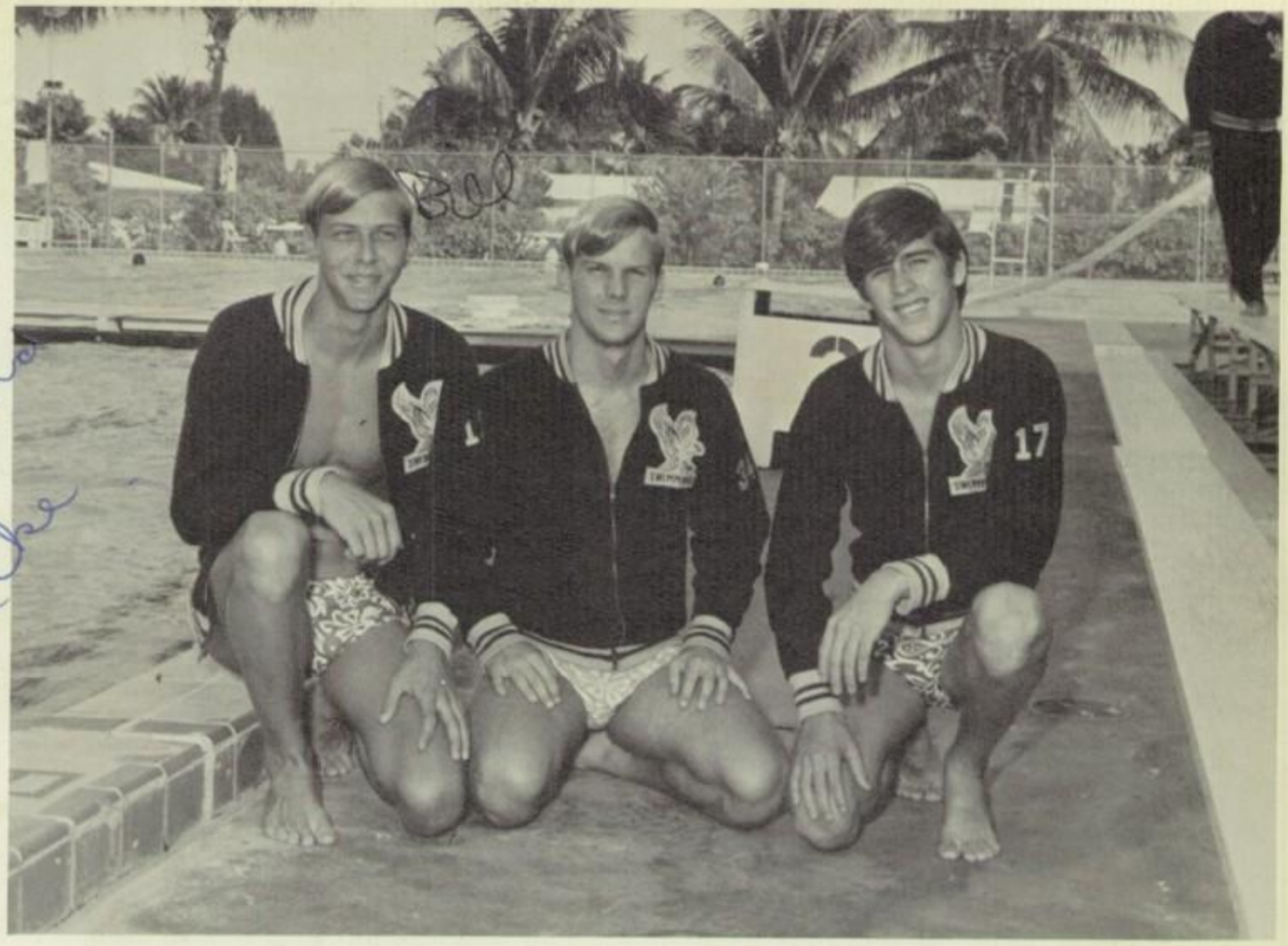

The three little angels!

Volleyball

Top: C. Immerfall, L. Crutchfield, S. Hagood, V. Balsar. *Bottom:* D. Suppe, J. Spears, M. Neilson, L. Manausa, J. Cassady.

Gymnastics

Pattie Phillips, Sandy Como, S. Deke, S. Ziglar, P. Black, S. Aspinal, P. Peacock, Rosilyn Dunn, Grace Drennan, L. Mayhew, D. Beil.

Girls Sports

Basketball

Top Row: T. Mujica, L. Crutchfield S. Mulcahy, V. Balsar, S. Hagood. *Bottom Row:* D. Suppe, M. Nielson, C Ellsworth.

Tennis

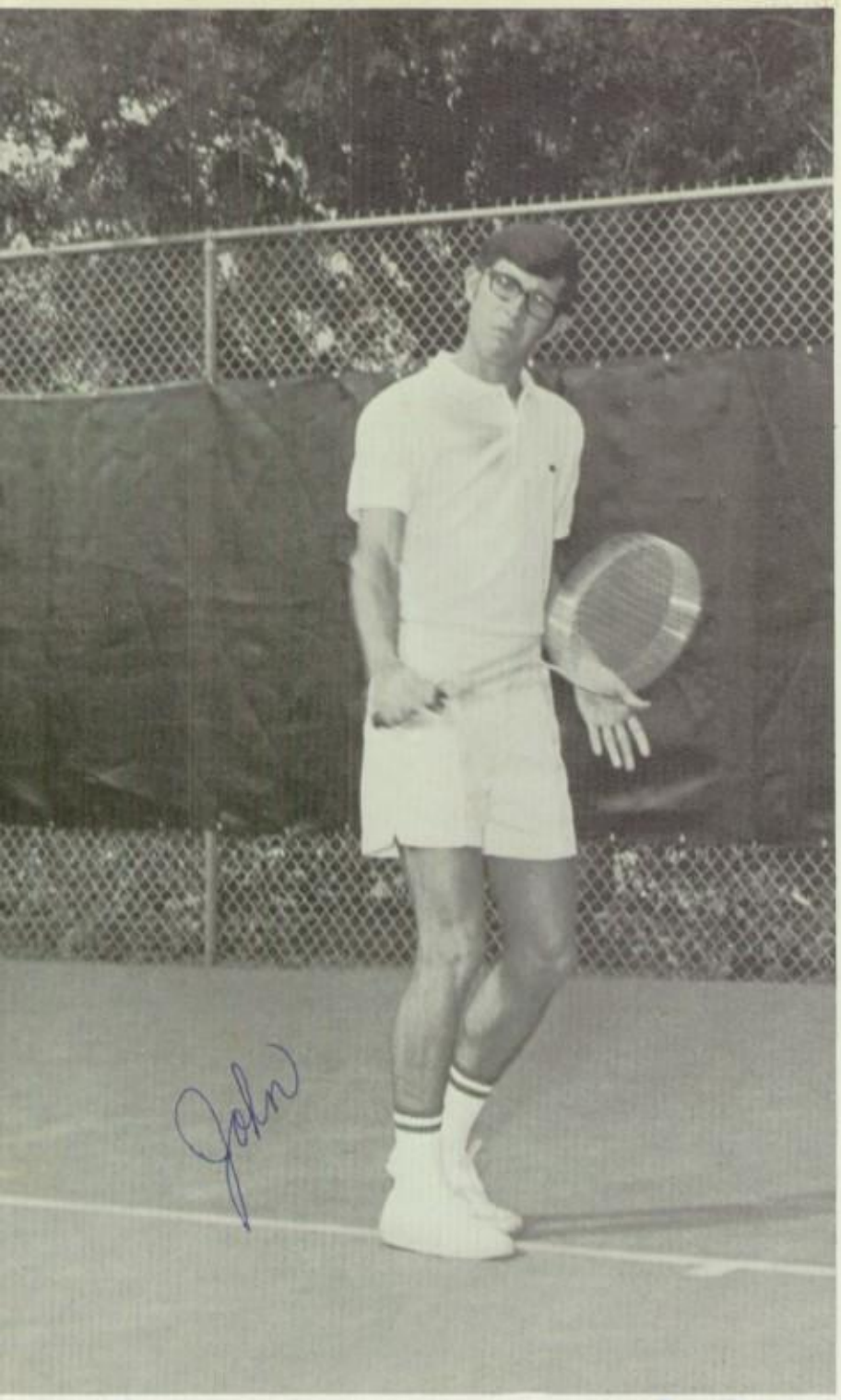

Ray,
To a
back-up-a
nice guy.
Good Luck
Always
John Pettinari
Jr

JOHN PETTINARI, Jr. Captain Boys (a future super-star) ELLEN PAPPAS, Captain Girls

Bottom: L. Villar, T. Guasp, F. LoArenciba, H. Ruiz, S. Wilson, A. Lapido, M. Juiz. *Middle:* R. Guasp, O. Garcia, J. Cabrera, M. Tuijllo, R. Guasp, S. Mastaler. *Third Row:* Coach McNitt, R. Moram, L. Davarius, M. Ladane, J. Valdes, S. Seolai, M. Cardaya, M. Cobia, Coach Paradis.

Baseball

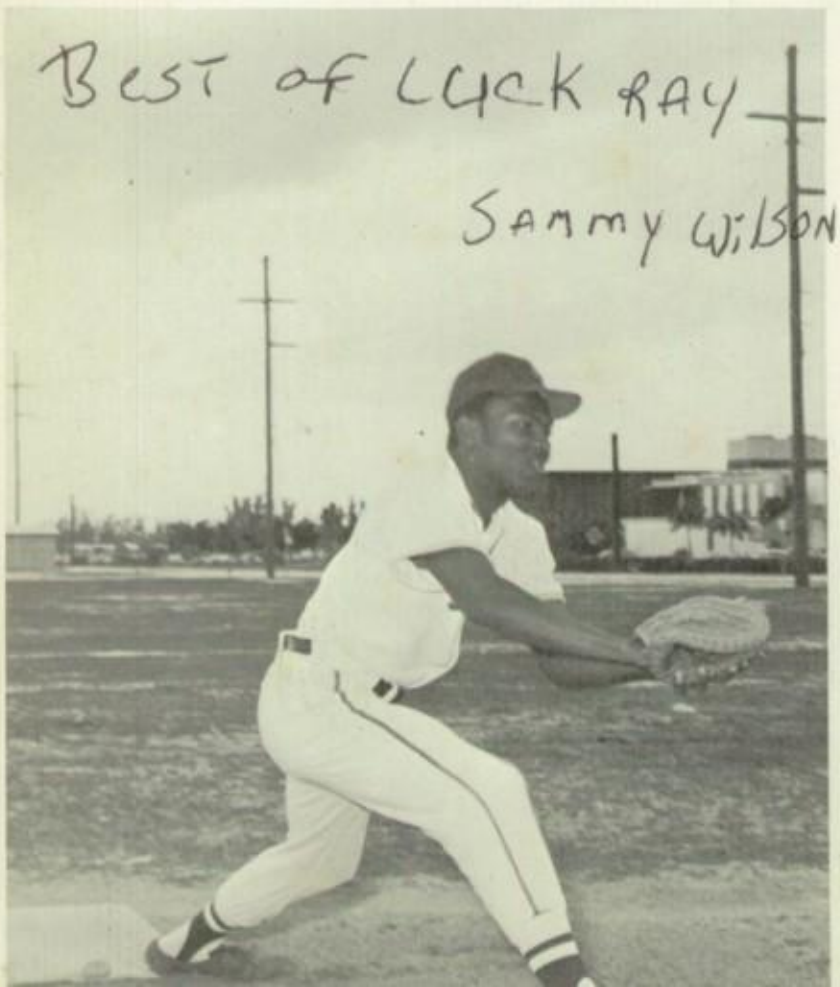

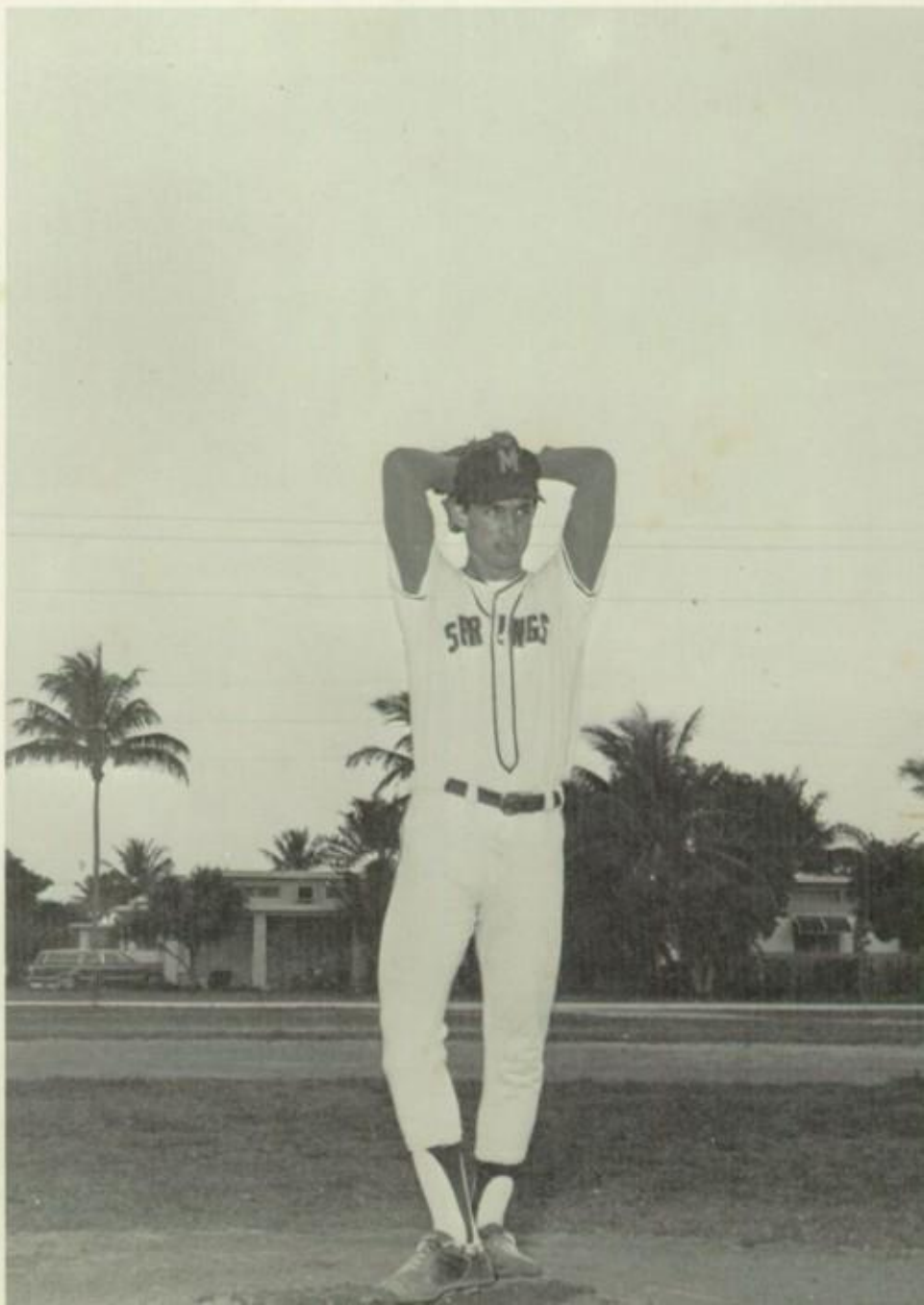

The pitchers

MARIO CARTAYA

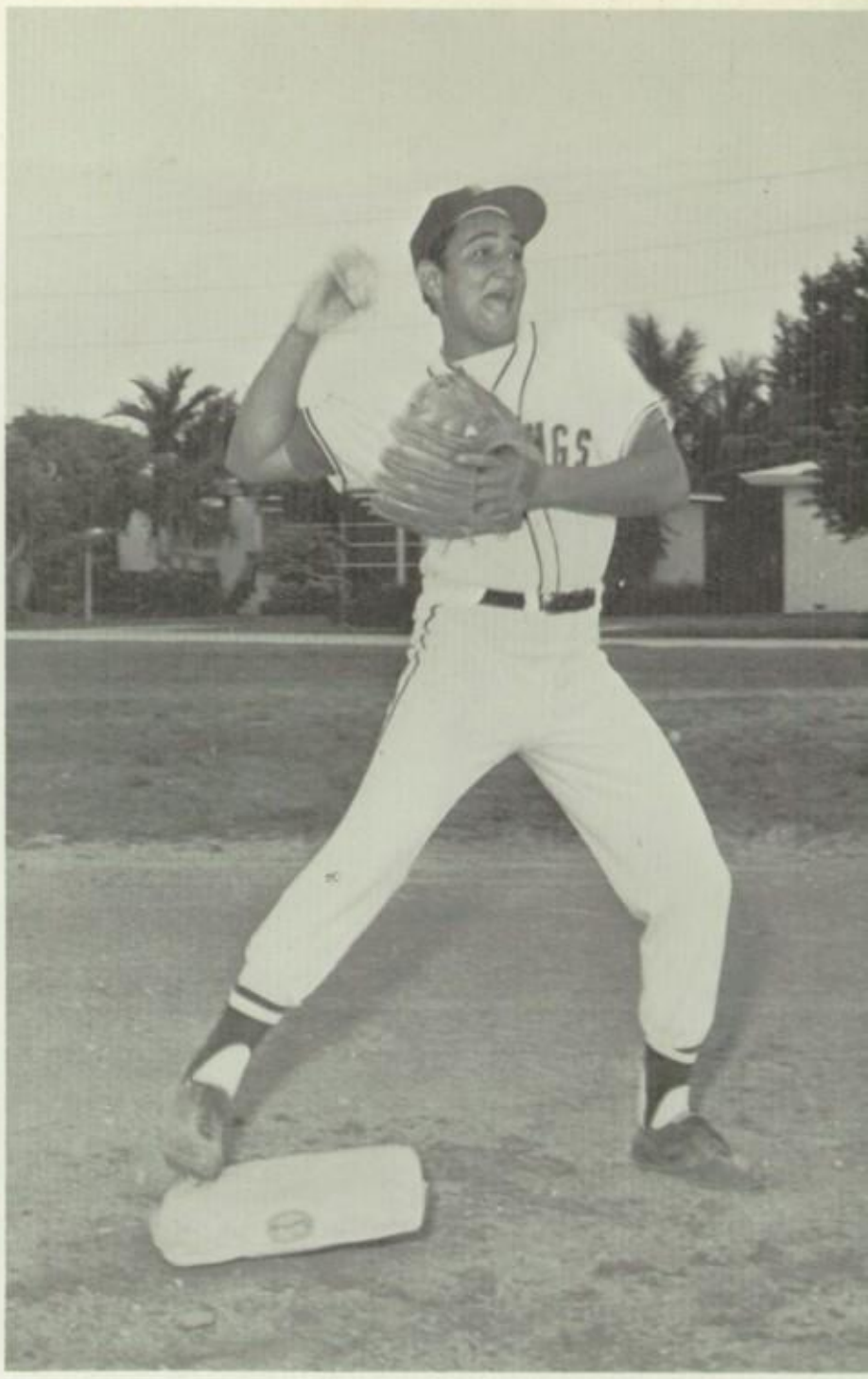

LUIS DAVARIUS

TONY GUASP

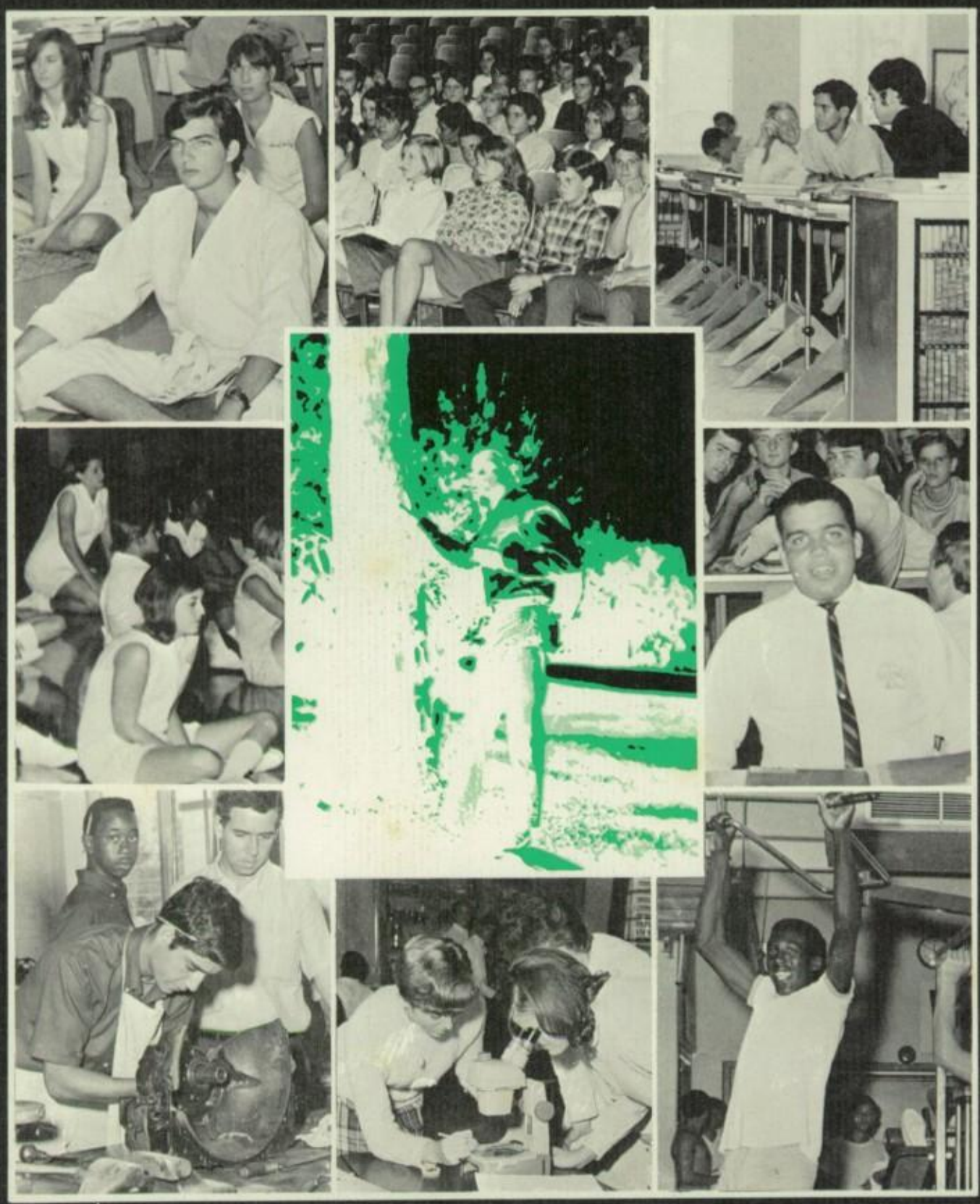

CLASSES

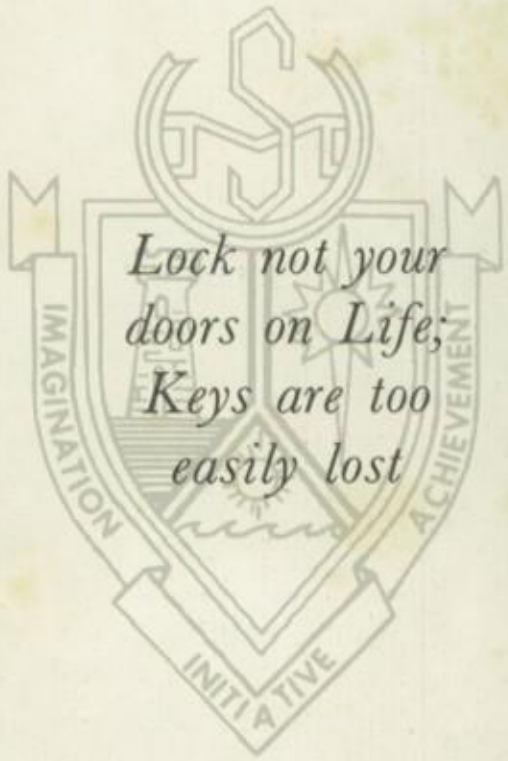

Lock not your doors on Life; Keys are too easily lost

بسم الله الرحمن الرحيم

Senior Class Officers

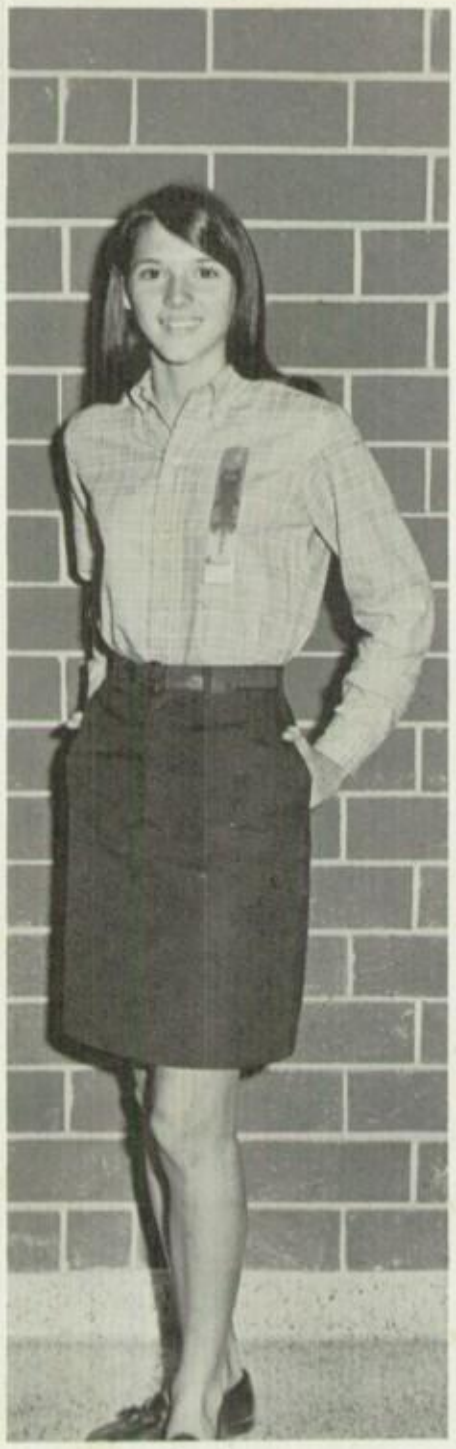

Sharon Mulchay
President

Nancy Thompson
Vice-President

Janet Orwig
Secretary

Beverly Boaz
Treasurer

Margarita Acosta
Gary Allen

Jon Adkins
Miriam Almeida

William Ahern
Julio Alonso

Jorge Alcalde
Carol Alvarez

Ray: I think that I will miss you more than anyone when I leave M.L.H. I'll miss your smiling face and cheery "Hello" everyday. Stay as sweet as you are.

Love, Jan

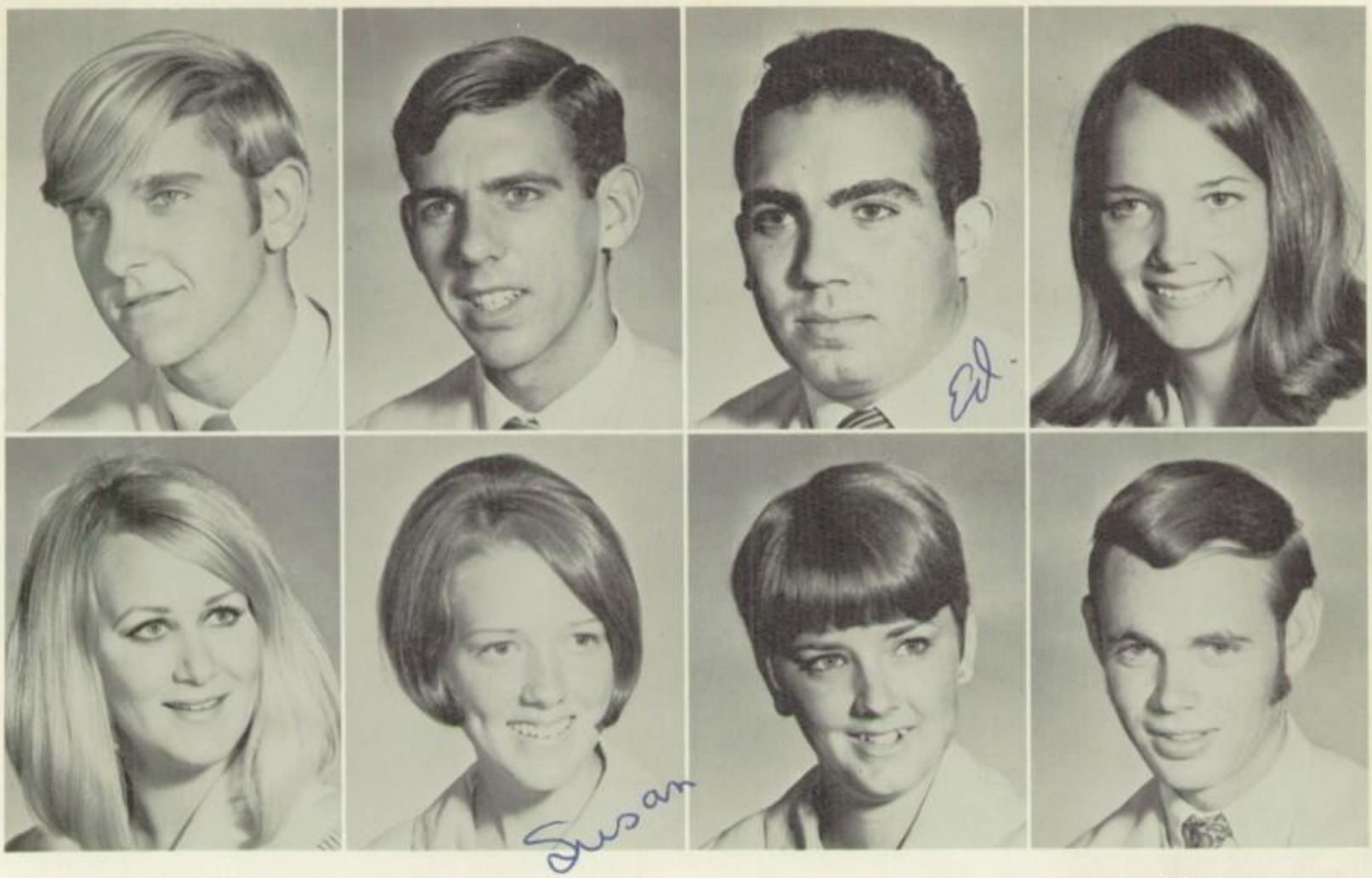

Aurelio Arredondo
Risa Autrey

Terrence Ash
Susan Baggett

Edward Asper
Debra Baker

Judith Astling
Joe Baker

Paulette Becker
Sarah Belieff
Ramiro Bernal
Daniel Bever

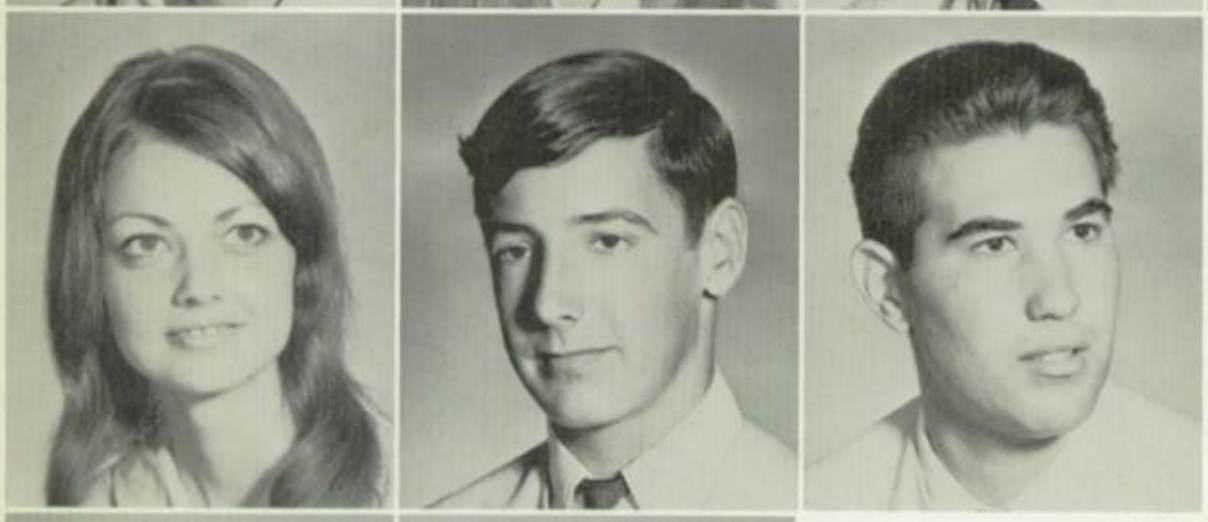

Donna Bigelow
Phillip Blackstone
Pedro Blanco

Peggy Blanks
James Blizzard

Mike To the Nicest Guy in the World Mike

Beverly Boaz
Mike Bonanno

Barbara Booze
Janet Bowen

Janet

Arabella Bowens
Margaret Bradford

Thomas Bradley
Raymond Branch

Marilynne Bretz
Maria Brey

Edna Brigham
Frederick Brooks
Theresa Bruener

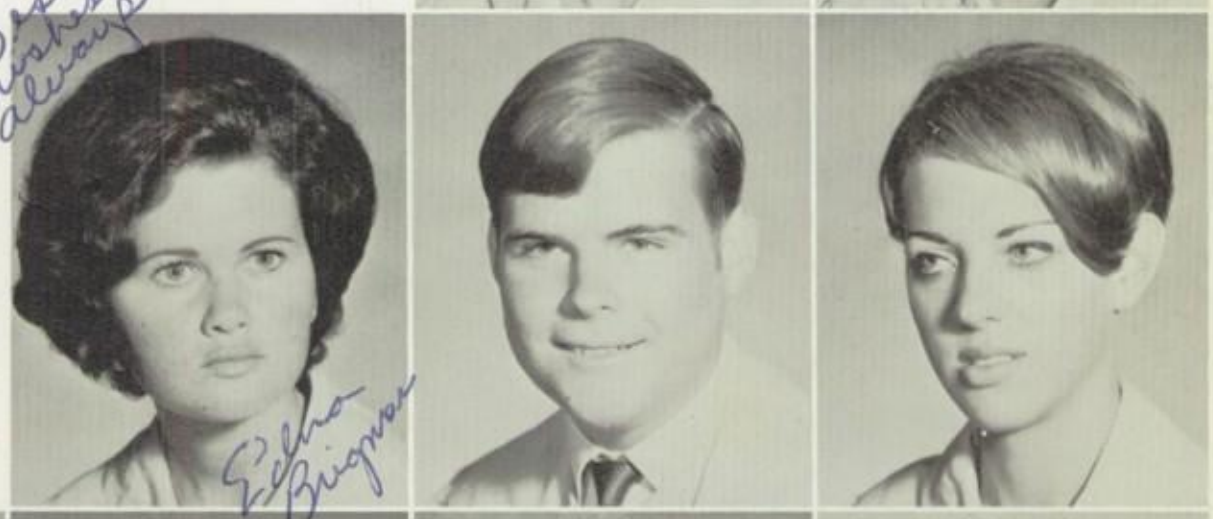

Adelia Bume
Emily Bundy
James Buonassi
Maria Buria

Linda Burton
Patrice Bussey
William Busutil

Ray,
Best of luck
in the future
I will come
back to see
you next ye
José Cam
"69"

Alice Butler
Billie Buxton
A. Tree

Raul Cabrera
Rene Cabrera
Nancy Cail

Diane Callahan
Jose Camero
James Campbell

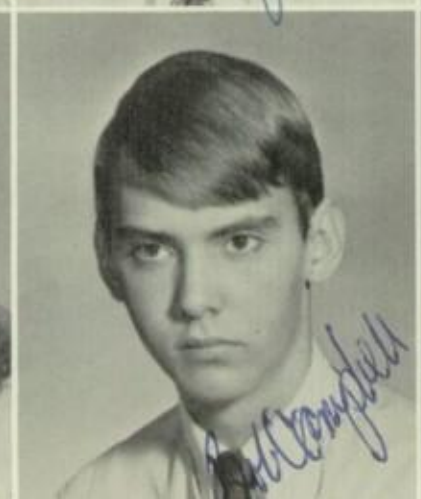

Jeanette Campbell
Robert Campbell
Jose Caraballo

Lynette Carl
Walter Carrillo
Mario Cartaya

Robert Carter
Aimee Casanova
Gisela Casines

Dionisio Castro
Ellen Caudle
Roger Cave

Lanna Chafin
Robin Chandler
Karen Chaykovsky

Donna Childress
Deborah Cicirelli
Madge Clark

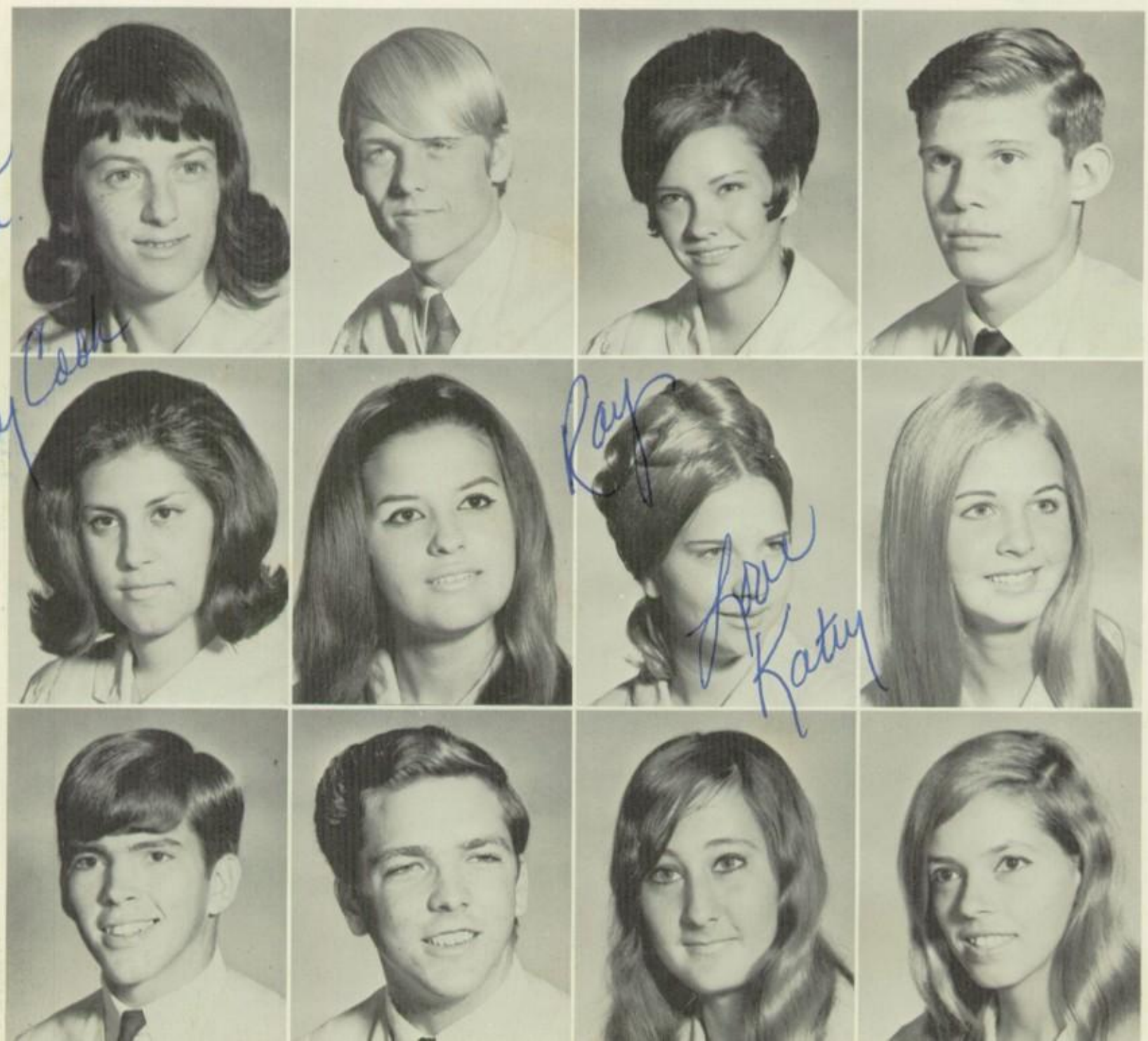

Ray
Had a
good years.
See ruiner
forget you
Love
Kathy Cook

Ray
Love
Katy

Teresa Craft
Tommy Curvel
Beverly Dean

John Cravey
Valerie Clayton
Richard Delara

Mary Crooks
Paul Davis
Deborah Deaver

Terry Curry
Michelle Dayton
Esteban Del Campo

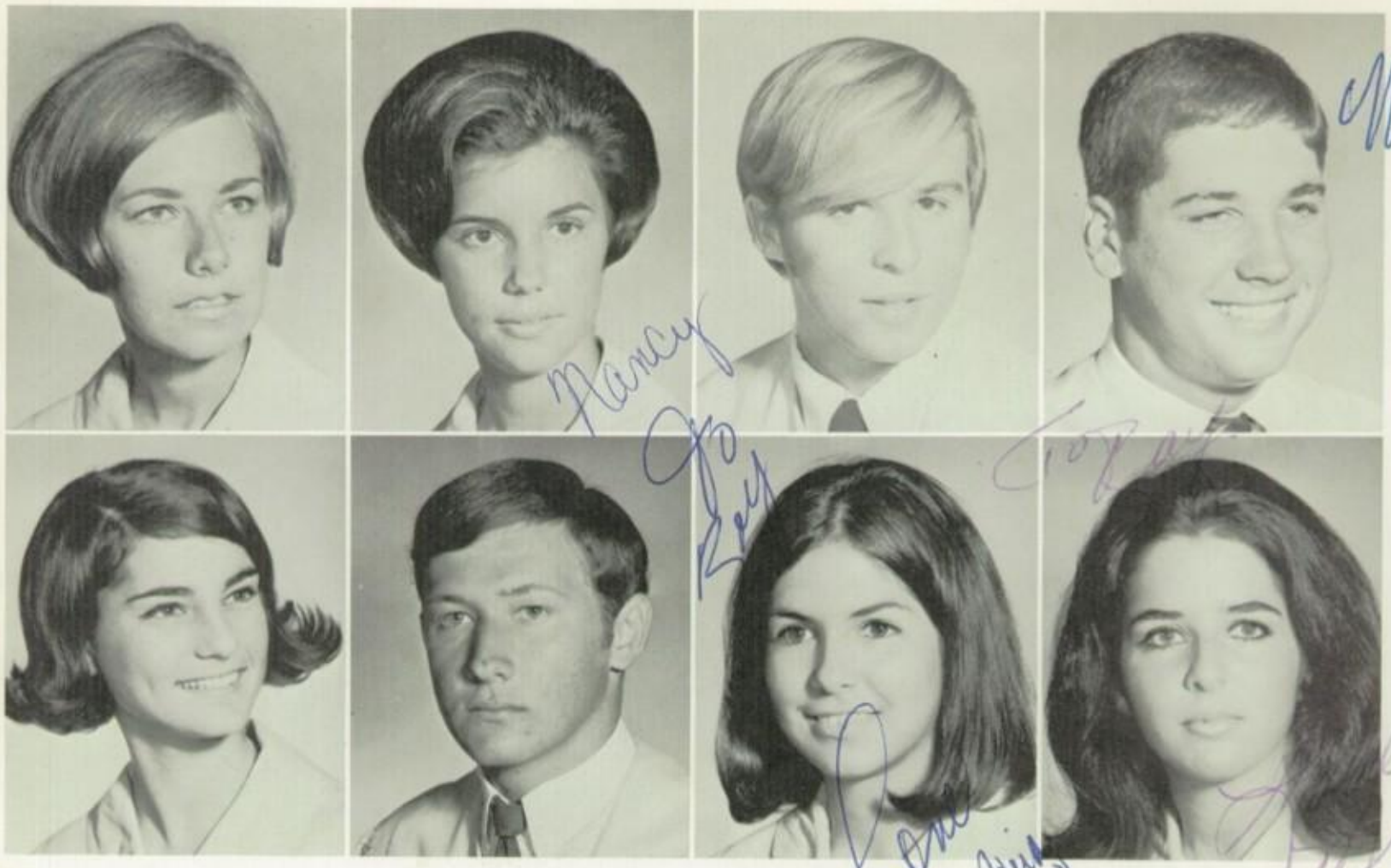

Susan Delk
Teresa Demirgian

Nancy DeLoach
Manual Diaz

Octavio Delvalle
Maria Diaz

Mike Dely
Maria E. Diaz

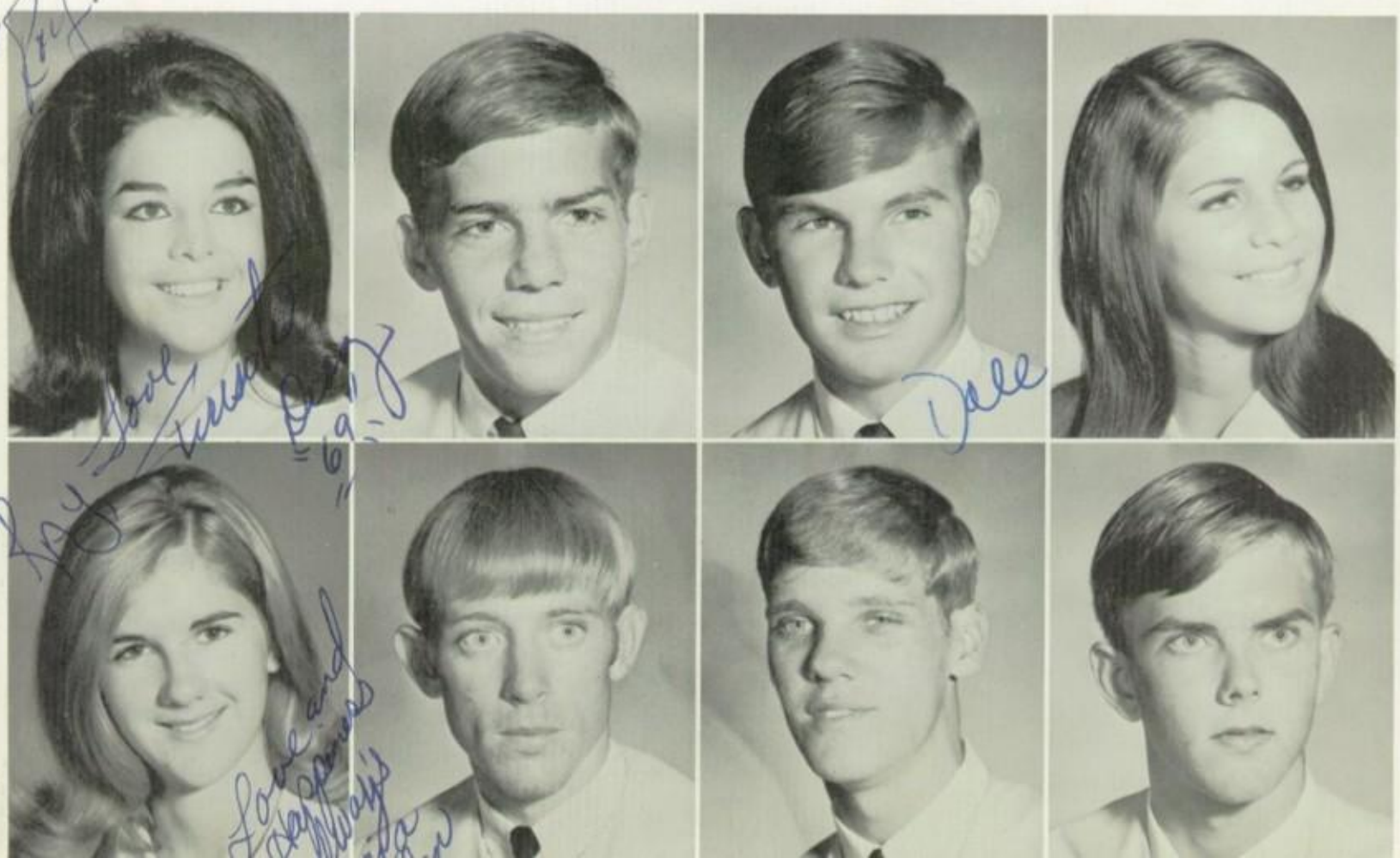

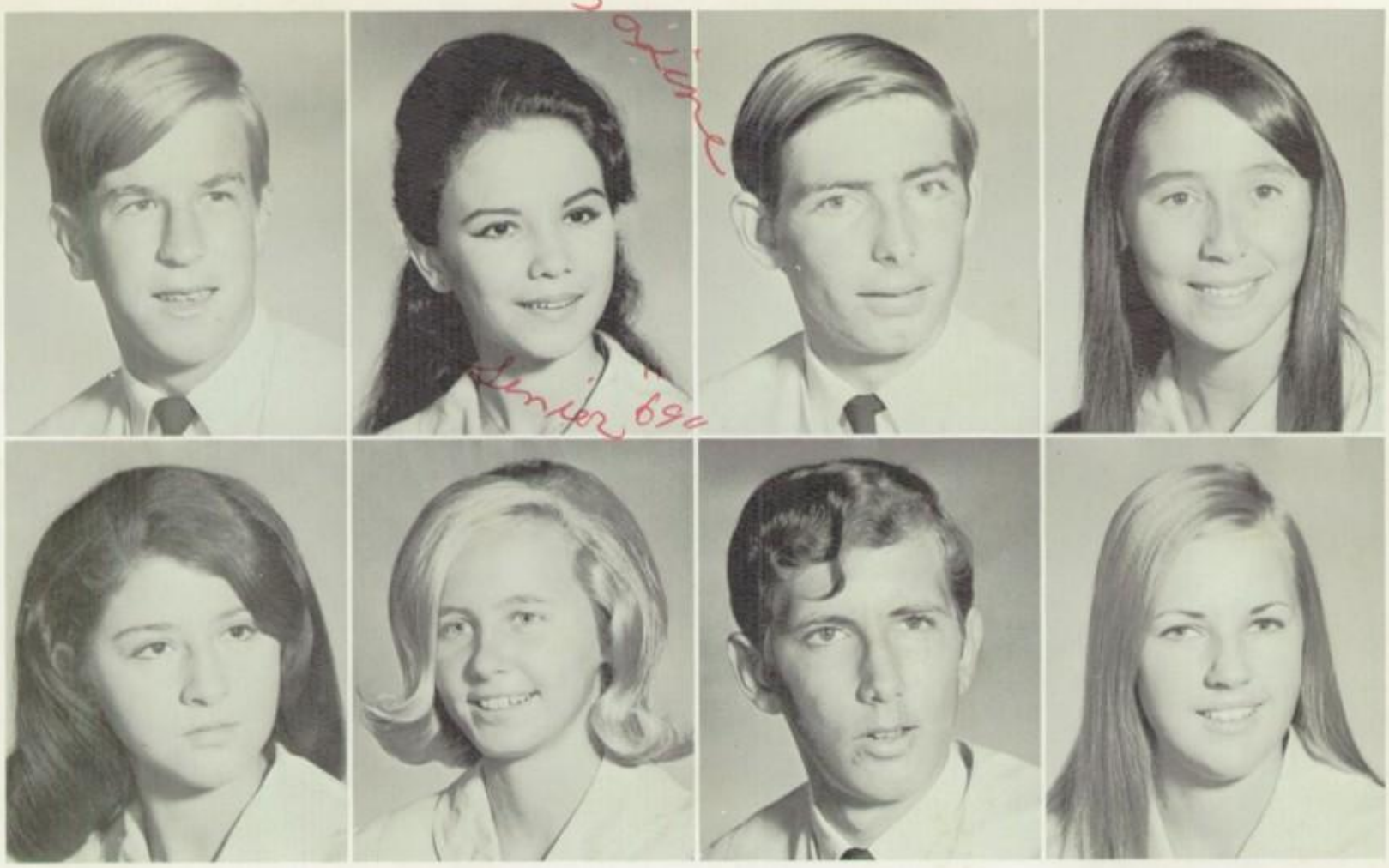

Dale Eby
Dalia Eljaua

Maxine Edwards
Susan Ellison

Robert Eis
Harold Elsasser

Esther Eisenman
Christine Evans

Martha Fetterman
Eula Mae Fields
Thomas Fields
Gerald Figueroa

Janey Fischer
Tania Fischer
Byron Fletcher

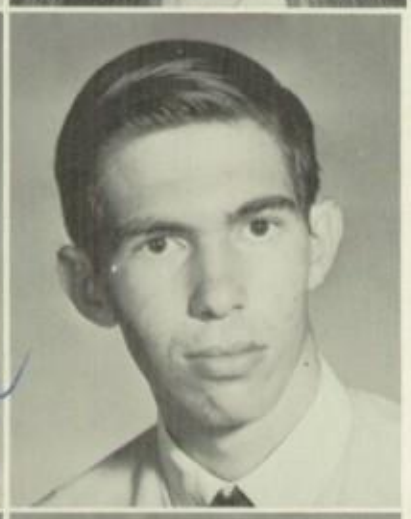

Joyce Fletcher
John Flowers

Debra Forcum
Karen Foreman

Samuel Foster
Linda Fountain

Guillermo Fradera
Jim Fraser

Patricia Frank
Cecilia Fuentes

Julia Fugate
Christine Funderbruk

Karen Funk
Pamela Gade
Felipe Gamero

Cathy Gable
Roberto Garcia
Silvia Garcia
Yolanda Garcia

Jose Geno
Janice Gentry
Henry Gilbert

To my favorite partner
Will miss ya next year
Love ya
Sue

Steven Gillis
Elias Giro
Susan Glennen

Melody Godfrey
Joyce Goldman
Gustavo Gomez

Alicia Gonzalez
Carlos Gonzalez
Carmen Gonzalez

Edwin Gonzalez
Guillermo Gonzalez
Pedro Gonzalez

Nancy Gordon
Judith Gorman
Linda Gracy

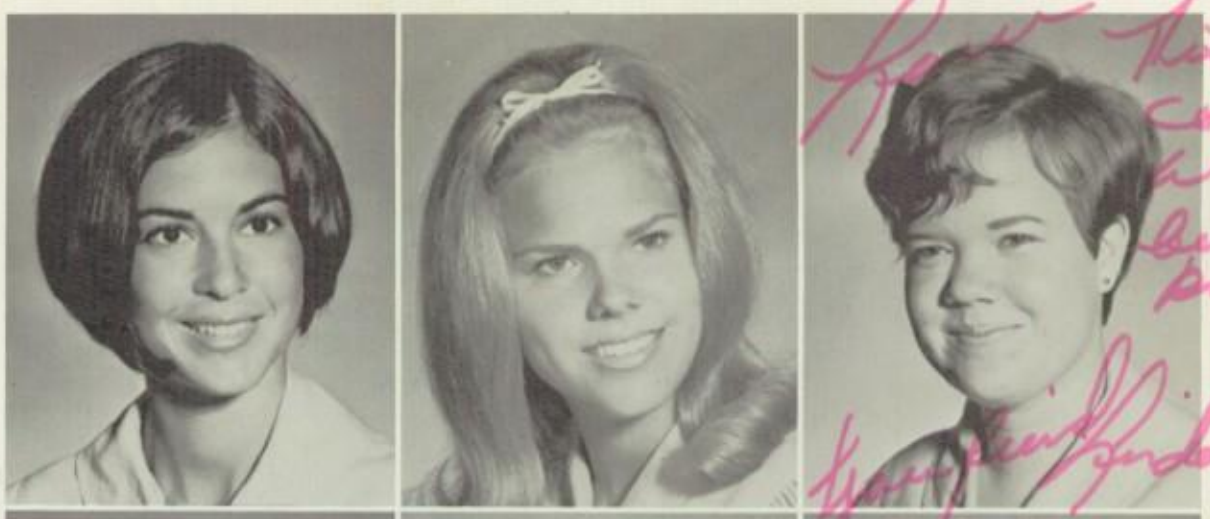

Steve Graham
Allen Greenberg
Phillip Greene

Linda Gruetzmacher
Arnold Guanche
Paula Guanche

Antonio Guasp
Sandra Hackett
Diane Hafner

Lee Hall
David Hamilton
Johnnie Hancock

Armando Navarro

Love Joan
Love Janet

Rick Hill
Relmond Hinton
Pauline Hoffman

Robert Hill
James Hiott
Steve Holbrook

Don Hinson
Holly Hodgson
Michael Holden

Harold Hinson
Donna Hoffman
Susan Holmes

Randy
Am working with you May Jesus take care and good luck
Randy

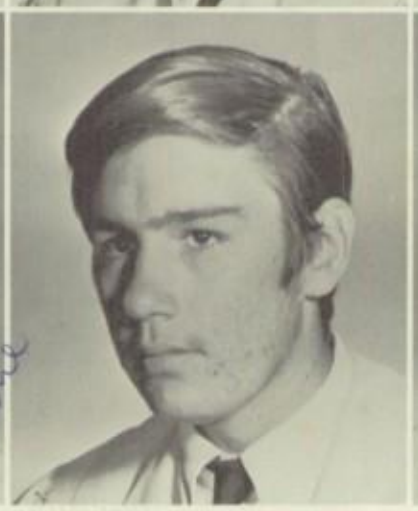

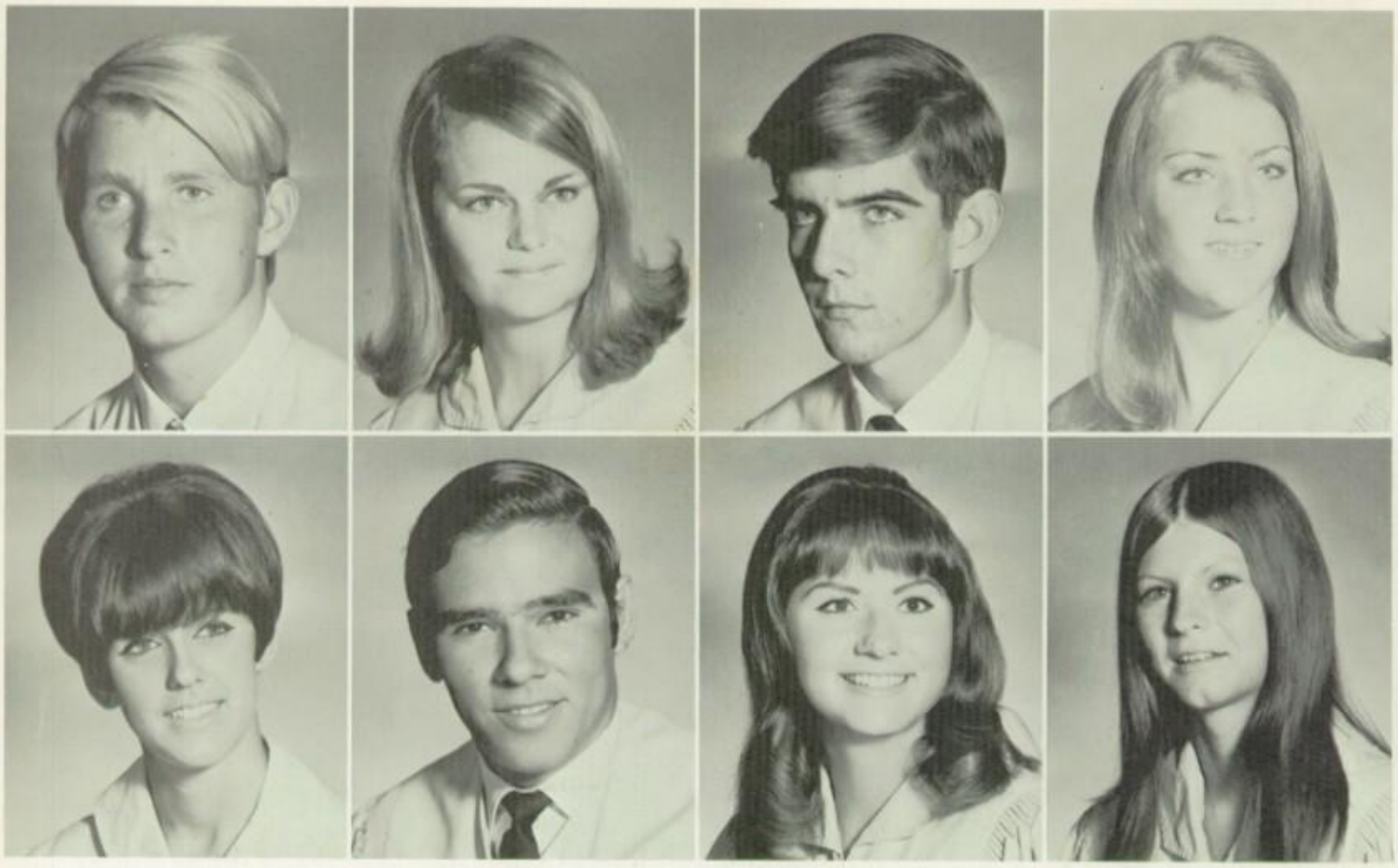

Paul Hoobler
Diane Howell

Cheryl Hopper
Arturo Hoyo

George Hord
Nancy Hruby

Karen Horodowich
Lucinda Huey

Frances Jackson
Eric Johnson

Linda Jackson
Kathryn Johnson

Linda Jenkins
Linda Johnson

Brenda Johnson
William Johnson

Ray,
I've really enjoyed knowing you. I'll never forget all the great times with hard! Your redly & truly a great man, I'll never forget you. May God Bless you Always
Love,
Sylvia

69
Is
Best

Ray,
It's really been great k
you these past
for years. Mo
people should
be like you
in the world
keep wearin
the smile

Linda Kennedy
Steven Kent
Elizabeth Kepler
Barbara Kimmons

Patricia King
Robert Kirkpatrick
Mary Knowles

Teresa Kordos
Teresa Korneke

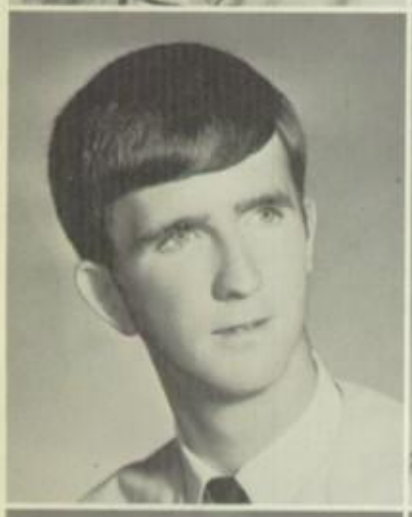
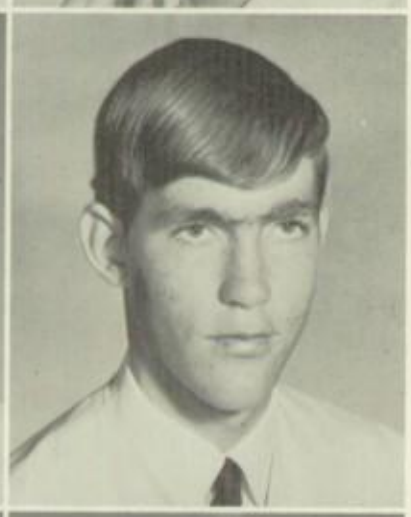

James Krouskroup
Mike Kulik

Ashton Laine
Robert Lander

Michael Lane
Henry Langlois

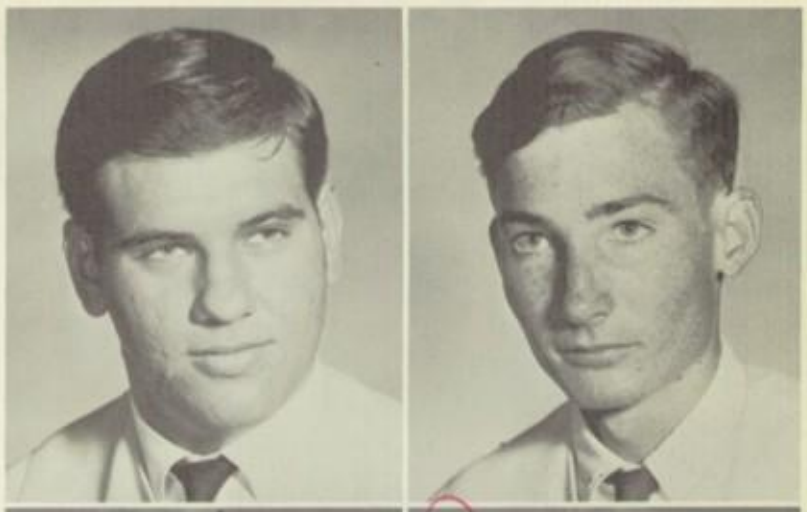

Frank Lanza
Deborah Laris

Betty Laughlin
Rina Lavernia

Michael Ledane
Rita Lee
Ernesto Leon

Maria Leon
Cynthia Lett
Joseph Letteri
Michael Levesque

Paulette Limegrover
Joyce Linder
Ernest Little

Cecilia Lizaso
Ana Lopez
Dolores Lopez

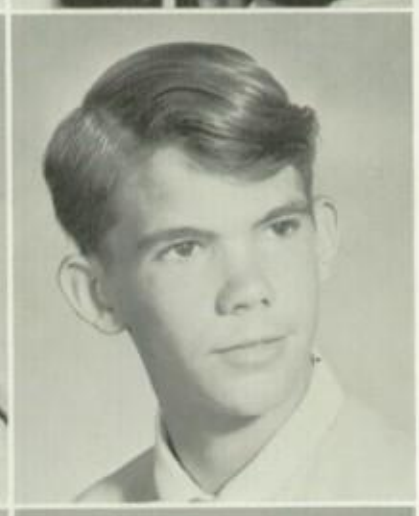

George Lopez
Isabel Lopez
Charles Ludwig

Mary Luke
Pamela MacDougall
Lee Madden

Walberto Mardini
Marian Maier
Michael Margo

Mary Marquis
Marie Marsh
James Martin

Linda Martin
Mary Martin
Rene Martinez

Patrick Marzella
Juana Marzoa
Stephen Mastaler

Joseph Mather
Oscar Matutes
Mary Maxwell

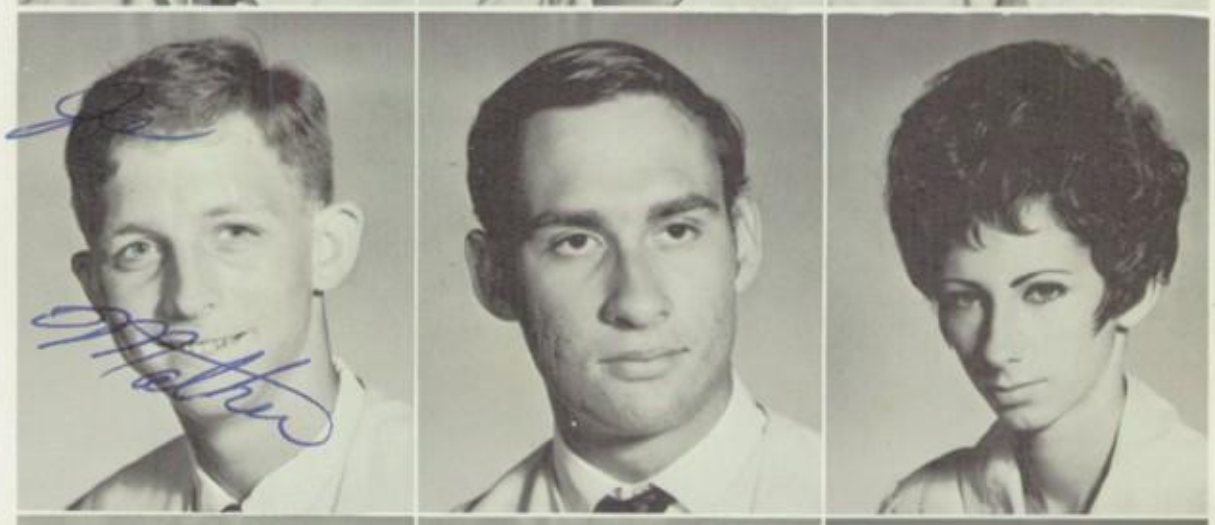

Susan Mayberry
Deborah Mays
Gary McAlpin

Thomas Meyer
Vivian Miranda
Christianne Mooney

Herbert Miller
Karen Mommsen
Antonio Mora

Jack Miller
James Montgomery
Alina Morales

Ted Miller
Cleo Moody
Jose Morales

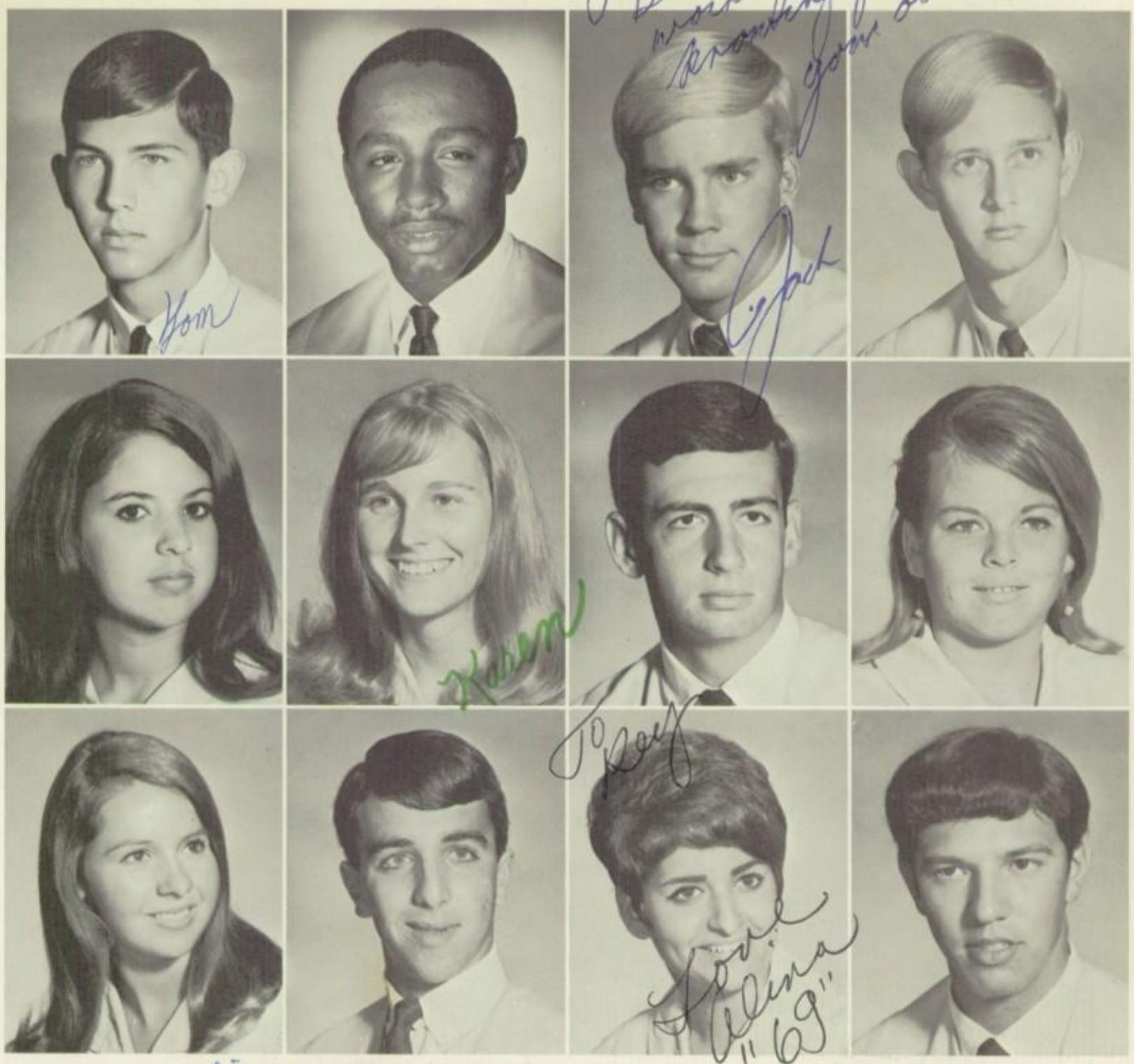

Ray, It's been a pleasure knowing you these past 3 yrs. Hope you always XO the best in life. Elena Morera

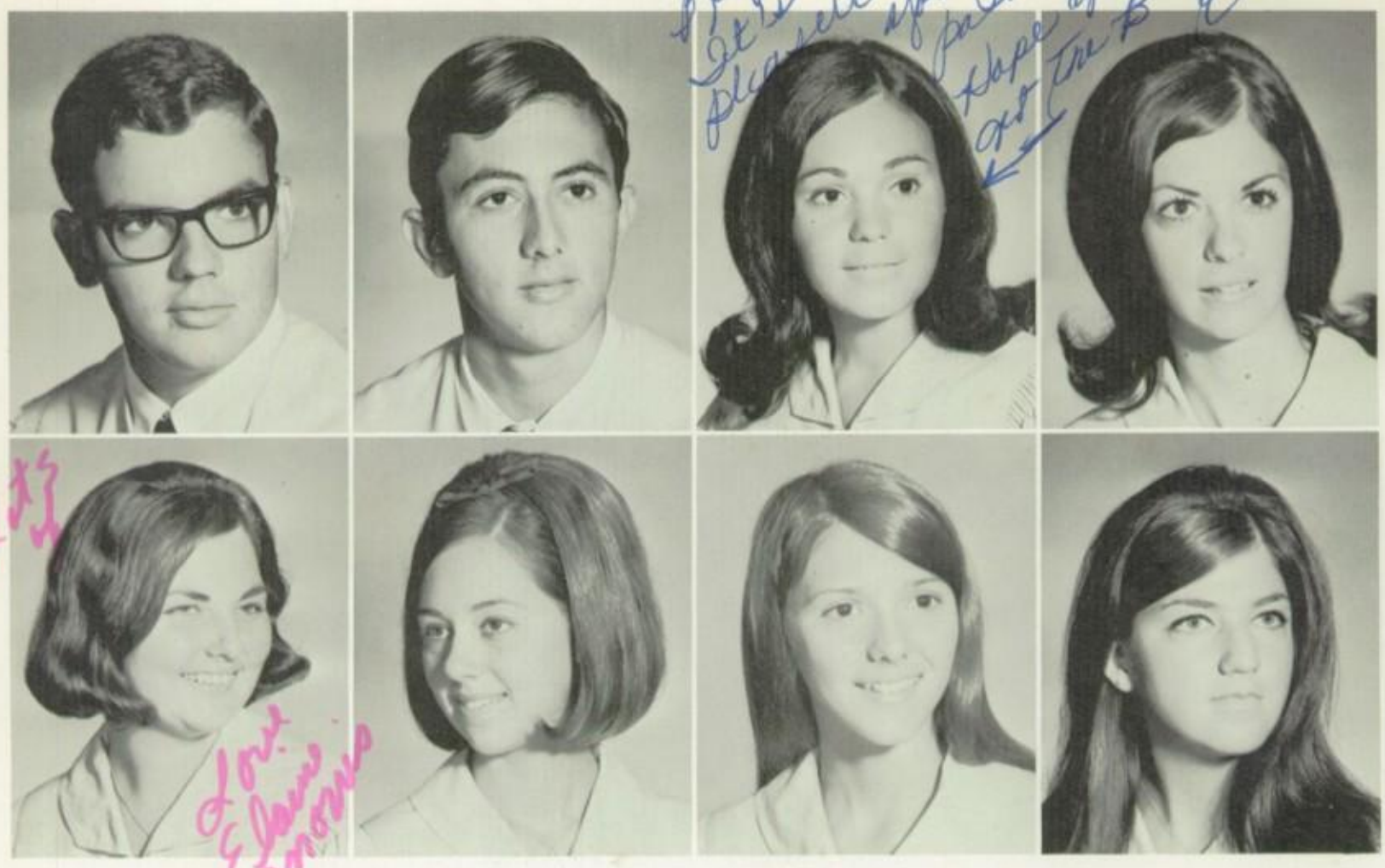

Carlos Moreno
Margaret Morris

Siegred Moreno
Linda Mueller

Elena Morera
Sharon Mulcahy

Donna Morris
Angela Muscare

Ray,
It's been great knowing you, and having you in the Chorus, shows & concerts. Even though I'm leaving I'll be back to help Chorus, and I hope to see you. Love Elaine Moreno

Your Neighbor

Ray, you's the best friend of mine for two years and I'll miss you. See ya next year at Wilbur Suppé

Ken '69

Roy,
It has been
wonderful knowing
you these years.
You will always
be remembered
by everyone.
Peter Oakes

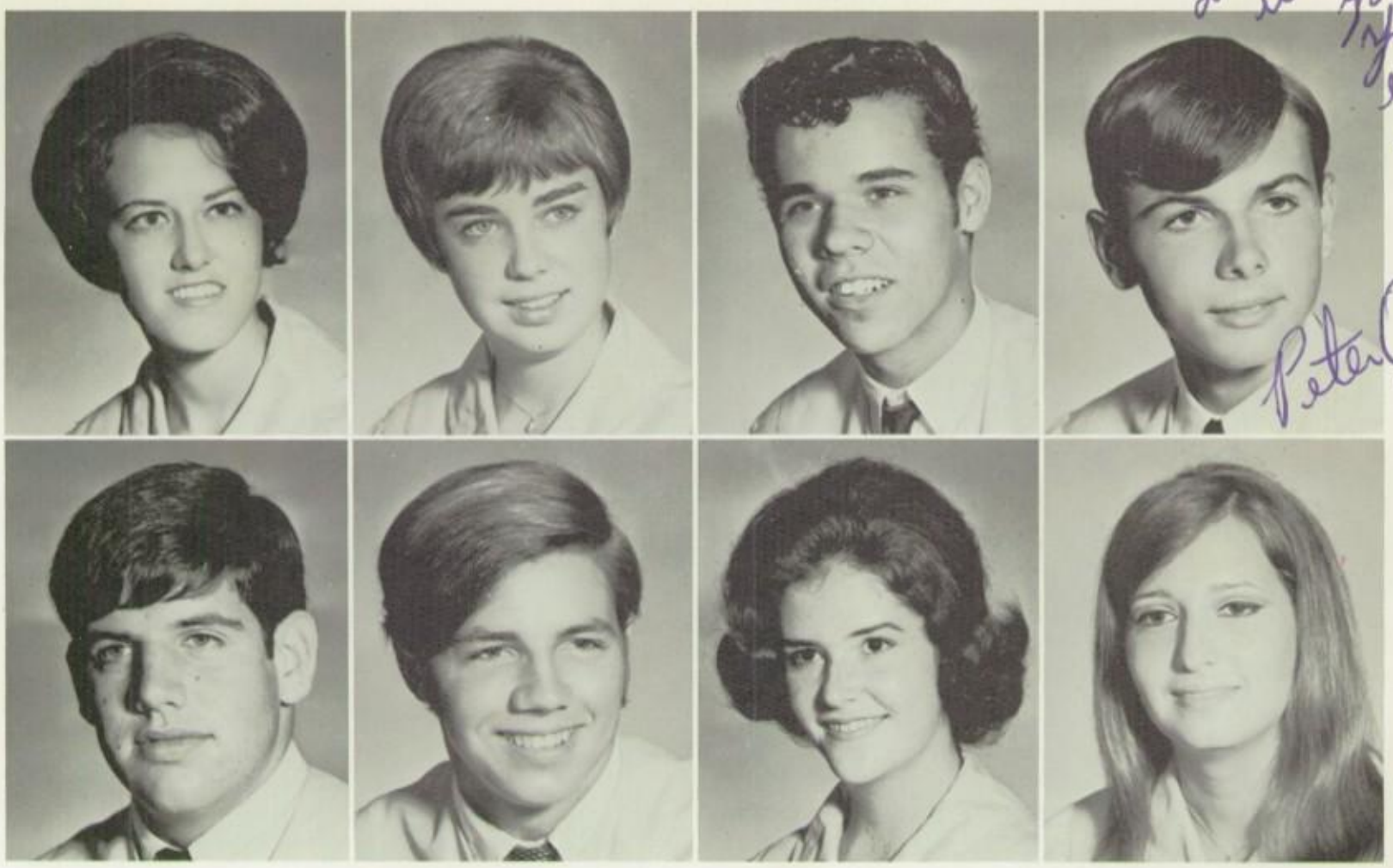

Peter Oakes
"67"

Debra Nixon
Raymond O'Conner

Joyce Nogal
Michael Oden

William Nussbaum
Sherill Oliver

Peter Oakes
Liliana Ornellas

Ralph Pearson
Rebecca Pendergast
Patricia Penland
Cheryl Pepper

James Pessolano
Jo Ann Petrauskas
Janet Picken

Linda Pieper
Martha Pierson

Andrea Pina
Robert Pippin

Richard Poe
Angel Portal

Nice to have known someone like you. And always in that are now

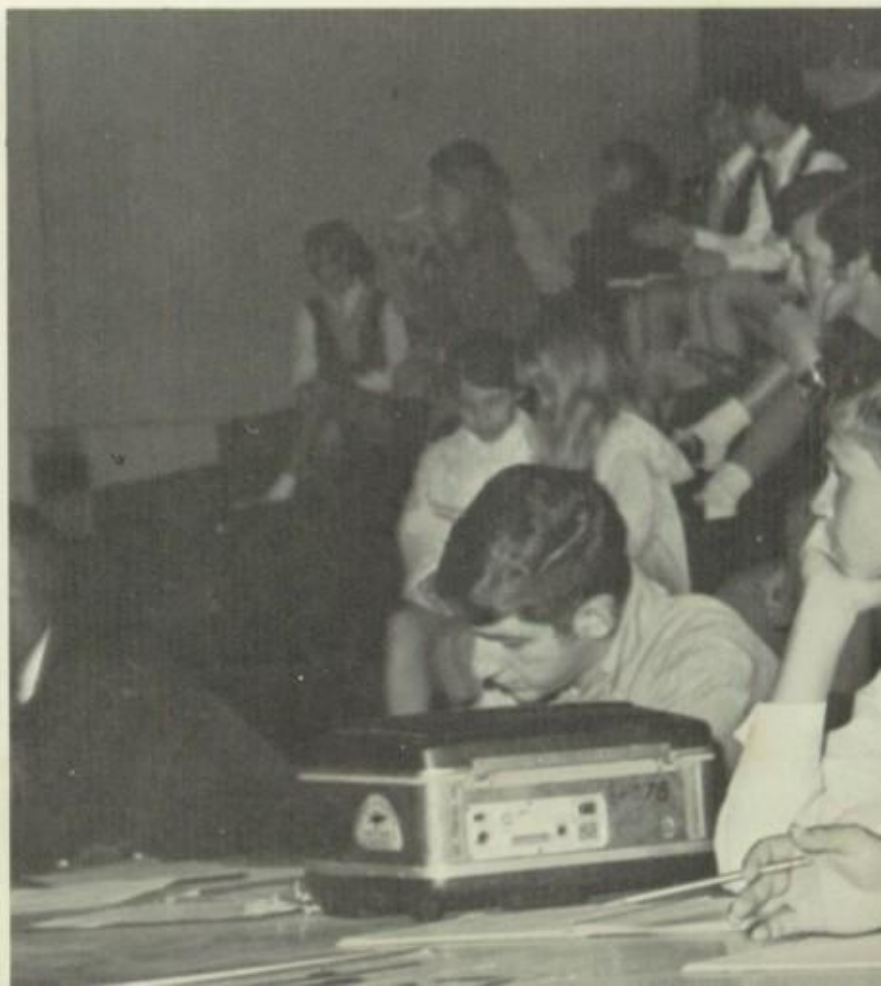

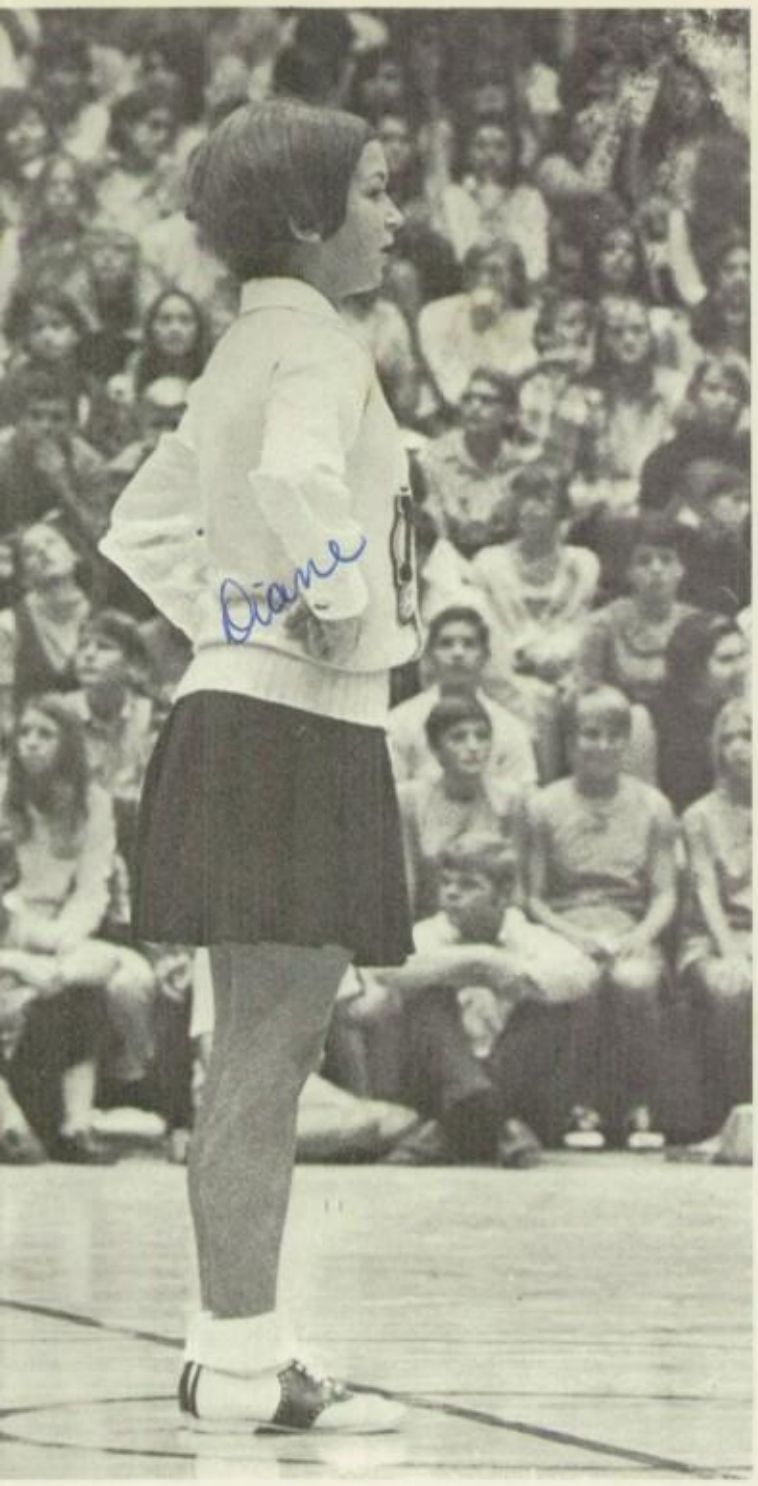

Hania Portilla
Janice Presnell

Mary Pries
Deborah Provost

Mary Pular
Linda Puntervold

Jim Purcell
Daun Putnam
Mary Quintana

Janice Rains
Raymond Reed
Reinaldo Rendueles
Marilyn Renick

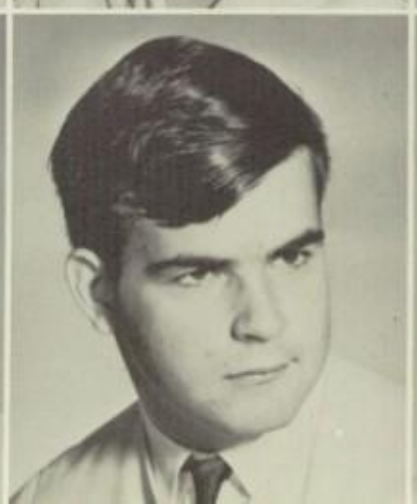

Christine Revense
Deborah Rhodes
Elsa Ricardo

Rosemary Ricks
Dorothy Riebe
Ileana Rivero

Mario Rivero
Dona Roberts
Michael Roberts

Joyce Robinson
Lee Robinson
Lillian Rodriguez

Oscar Rodriquez
Rafael Rodriquez
Raymond Rodriquez

Diana Roettger
Brenda Rogers
Joan Rogers

Dean Roller
Sandra Roman
Janice Romanchuck

John Romero
Juan Romero
Virginia Romero

Ronald Rosendo
Shellie Rosenkrantz
Jan Rosal

Eduardo Ruiz
Humberto Ruiz
A. Band

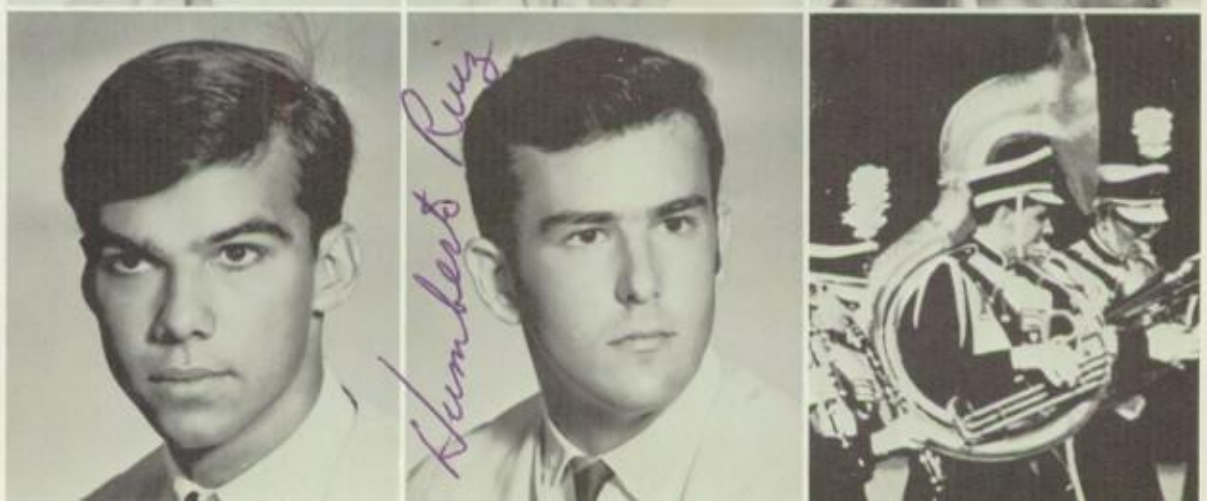

Ray,
I don't think
I could have made
it through my blue
days if I didn't
see your cheerful
smile and your
friendly wave.
Always,
Skippy

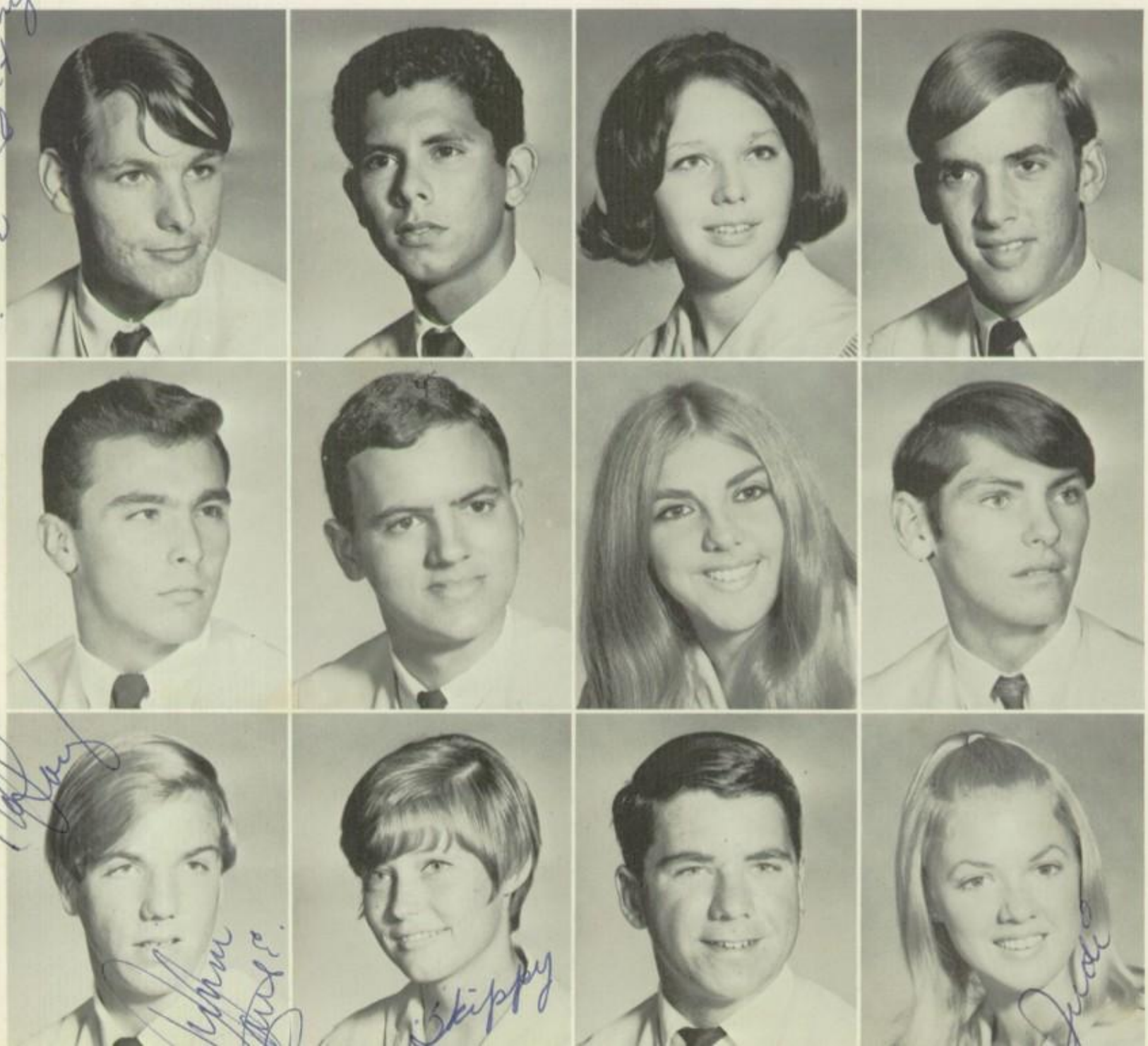

Linda Schuessler
Robert Scott
Jack Shearer

Constance Scott
Sharon Scott
Barbara Sherman

Henry Scott
George Senke
Alan Shields

Leslie Scott
Barbara Sewell
Regino Siller

Keith Simonton
Rolando Soberon

Maria Siso
Bertha Soler

Candy Sitomer
Gale Speicher

Pamela Sliger
Rosemary Stambaugh

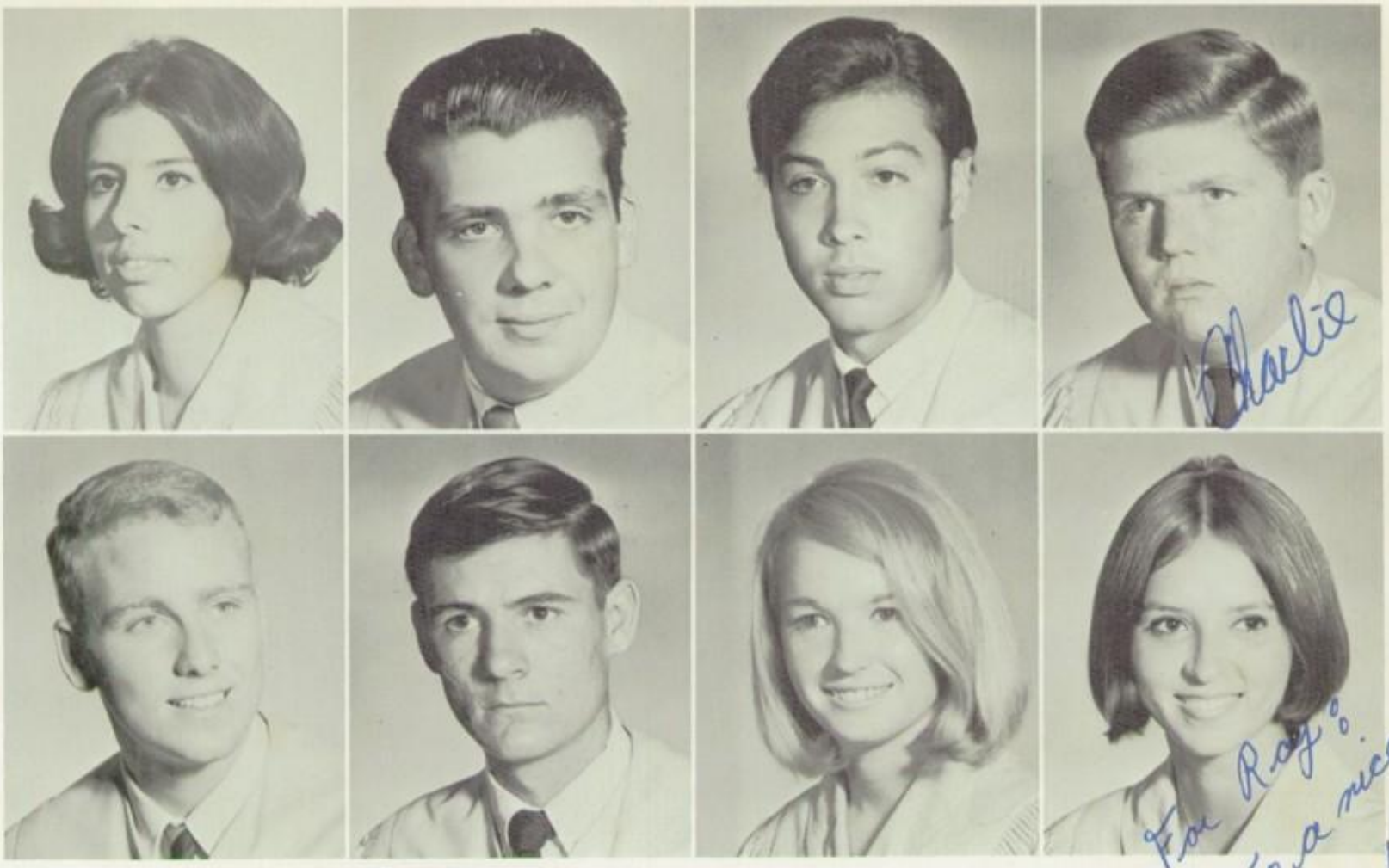

Gladys Suarez
Alain Taylor

Jose Suarez
Jack Taylor

Rodrigo Tamayo
Carolyn Thomas

Charles Tandy
Evelyn Thomas

Charlie

For Ray:
To a nice man
whom I had the
pleasure knowing
Evelyn Thomas

Ray:
I'll always remember
those great Pep rallies
or just the great talks
we had. You were one
bright spot everyone could
depend on.
Thank for being you
Charlie Tandy

Jack Tight "69"

Ray

Love ya,
Lucy

Allyson Trotta
Trudy Troutman
Claudia Trumbley
James Tucker

David Turner
Nancy Turner
Wayne Tyson

Jose Valdes
Carl Valentovic

Francisco Valhuerdi
Carmen Valle

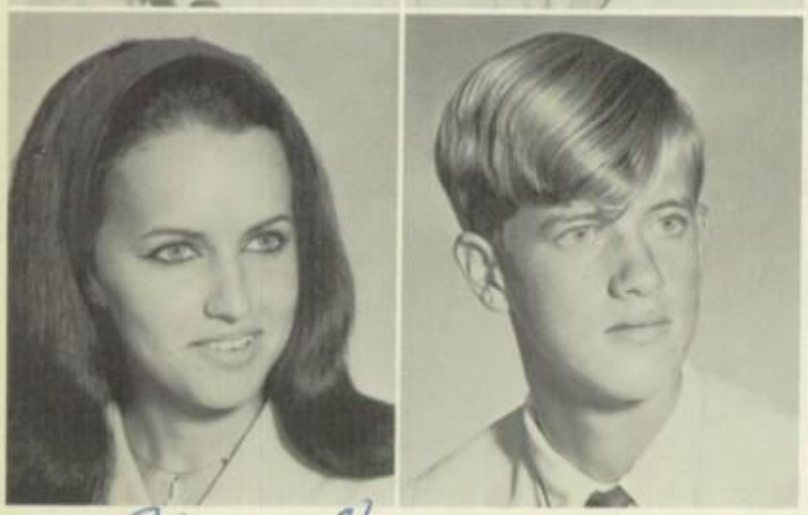

Esperanza Vega
Gary Venema

Brenda Vickers
Alice Vila

Leonor Villarnovo
Lillian Vital

Paul Vitello
Mark Wagner

Margaret Wall
Joe Wallace
Stephen Ward

Ignacio Warwar
Dan Watson
Thomas Webb
Rodney Weisman

Tyra Welch
Evelyn Weldy
Margaret Werner

Lisa Wever
Ben Whatley
Deborah White

Deborah White
Lynda White
Pauline White

Lannes Whitelock
Susan Whittle
Richard Wilkins

Patricia Willett
Thomas Williams
Wayne Williams

Beryl Wilson
Glenn Wilson
Mike Wilson

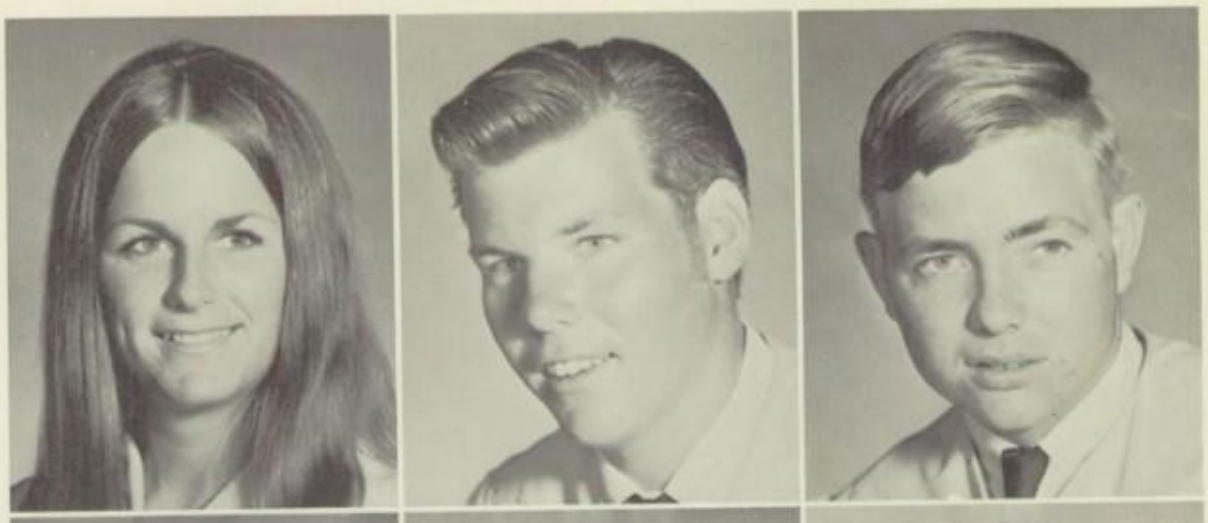

Tom Wilson
Chris Wimsett
Sandra Winkler

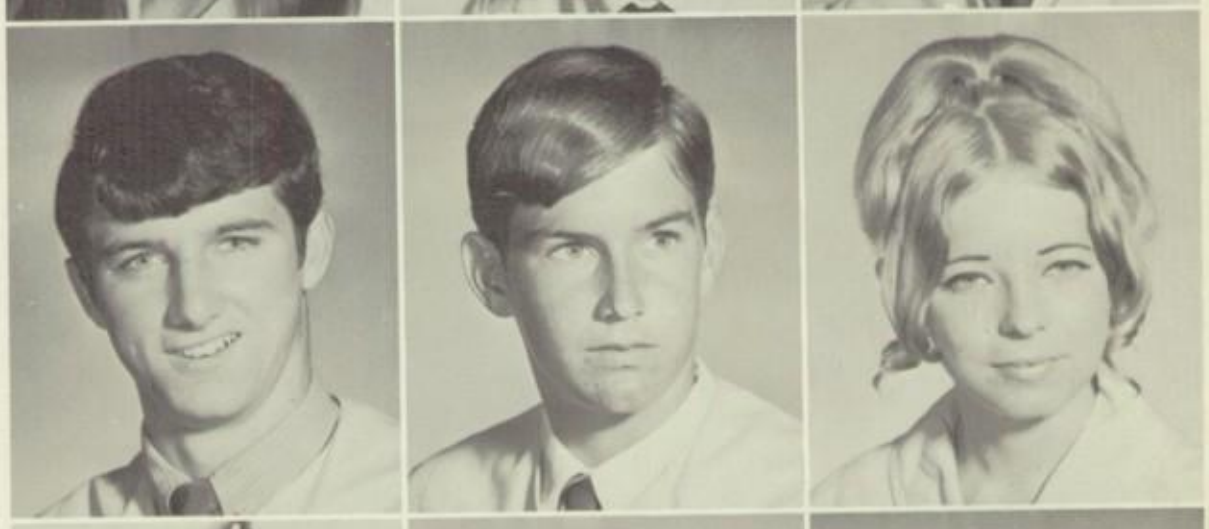

A. Hand
Donna Wood
Edward Wood

George Wood
Thomas Wright
Drusilla Wooten

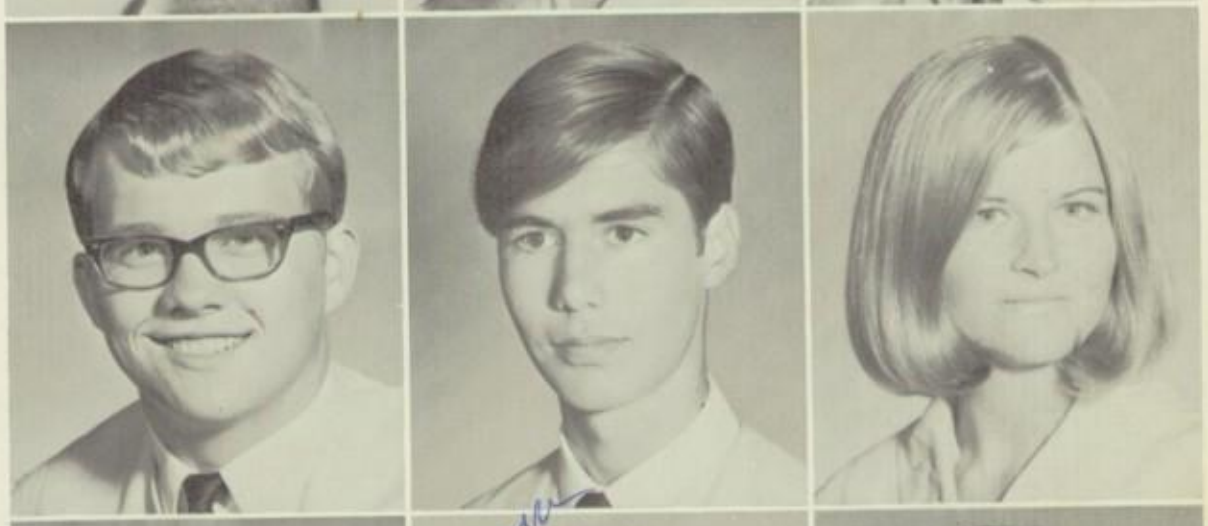

Eugene Wroble
Patricia Zaccardi
Teresita Zapata

Kathryn Zapetis

Maria Zaraboza

Marcos Zaragoza

Mirla Zaragoza

A. N. Ear
Theresa Zwyers

Hey
I took that!
Brenda Rogers
Yeah! thanks loads
Brenda

Hear See and speak no evil
Thats best.

SnaKER
SaLE
Pep-CLUB
IN Lobby
1st and 2nd Lunch

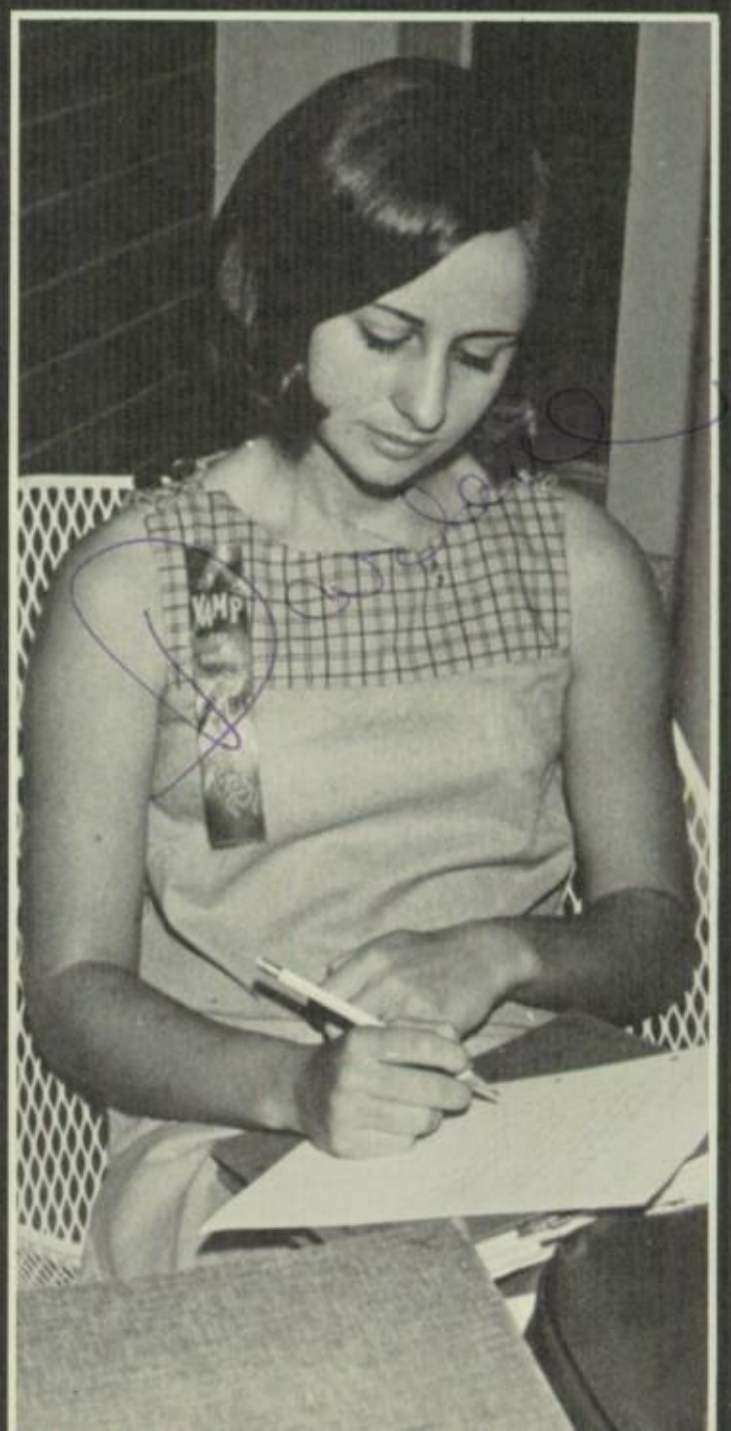

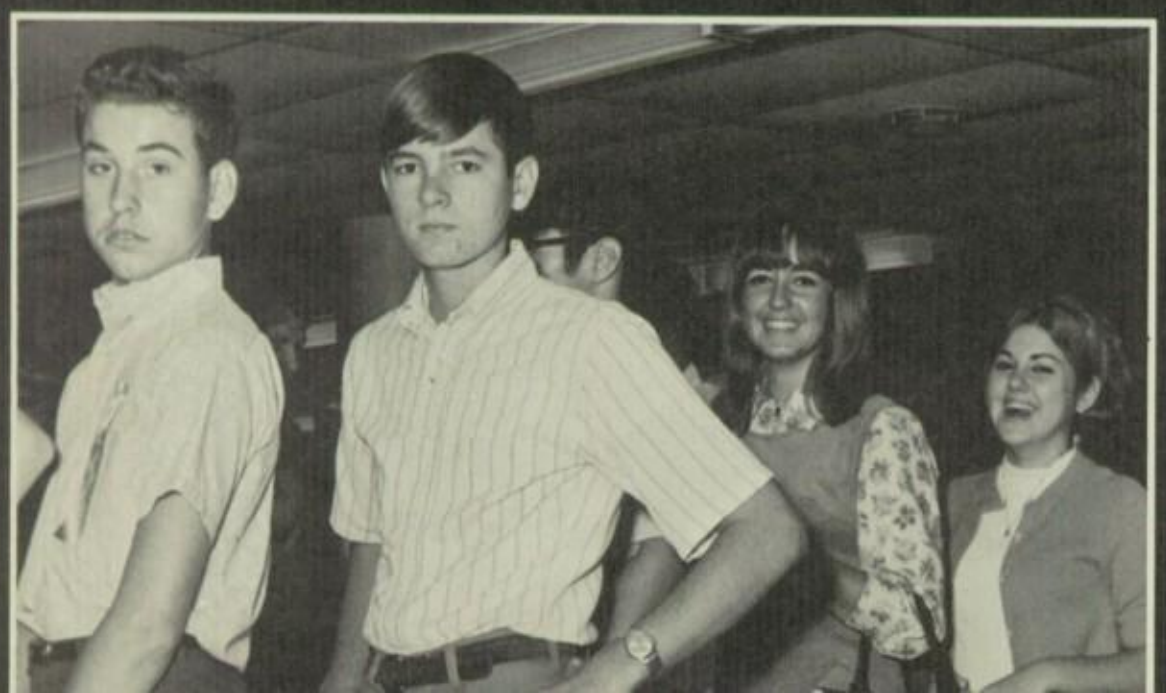

Juniors

Mike Sybole
President

Earl Valentovic
Vice President

Grace Drennan
Secretary

Tex Ziadie
Treasurer

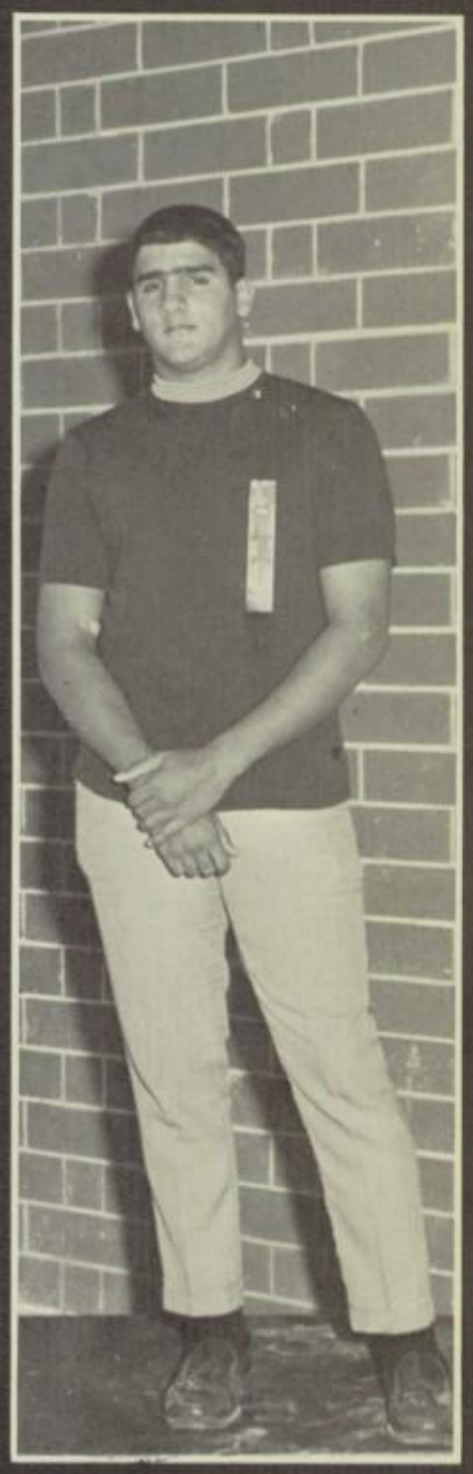

Sylvia Acosta
Debbie Aggers

Sergio Alfonso
Barbara Allgood

Nancy Allison
Gwen Altenbaugh

Magna Alzuri
Chris Anderson

Karen Ansbaugh
Pete Anton

Best wishes.
Karen

Beth Armstrong
Ray Arnold

Sherry Arone
Wendy Baker
Bill Barringer

Miguel Arrazcaeta
Jose Ballesteros
Phil Beale

Conception Asad
Vincent Balseiro
Debbie Beane

Lynn Ashley
Barbara Banks
Maria Bello

Pat Avery
Nerine Barnes
Barbara Benners

Elizabeth Ayala
Bob Barnes
Janice Bigelow

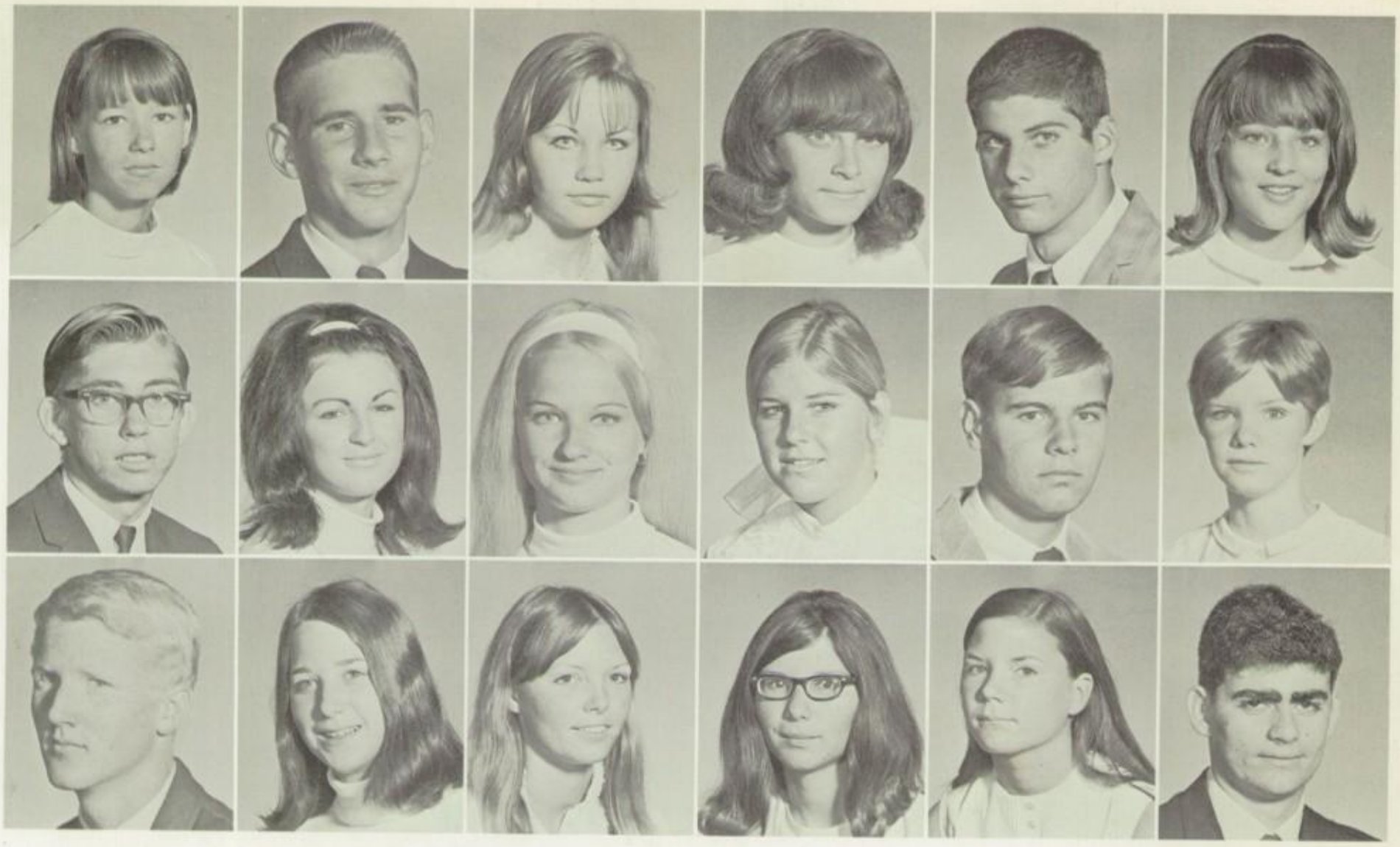

Jackie Bishop
Mike Boyd
Pete Brown

Wayne Blackwell
Linda Brady
Carol Buchanan

Mary Lynn Blanks
Diane Bragonier
Connie Bui

Gladys Borges
Nancy Britton
Shirley Burton

Steve Bovio
Bill Brock
Vicki Butler

Debbie Bower
Patti Brown
John Calabrese

Adrianne Calderin
Joe Canicatti

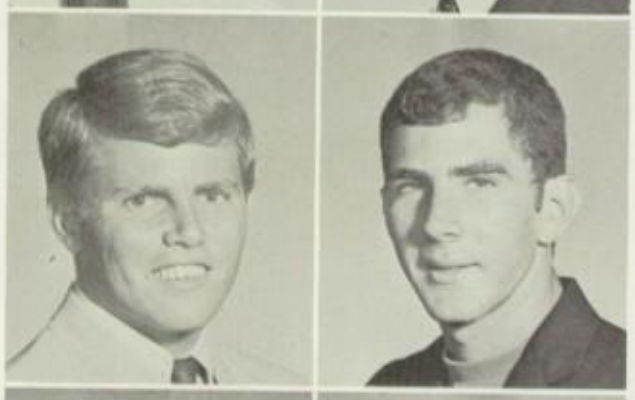

Gary Carnall
Juan Carpio

Justine Cassady
Vivian Castels

Barbara Catinella
Mary Cave

Linda Centore
John Christian

Elizabeth Clark
Bradley Clarke

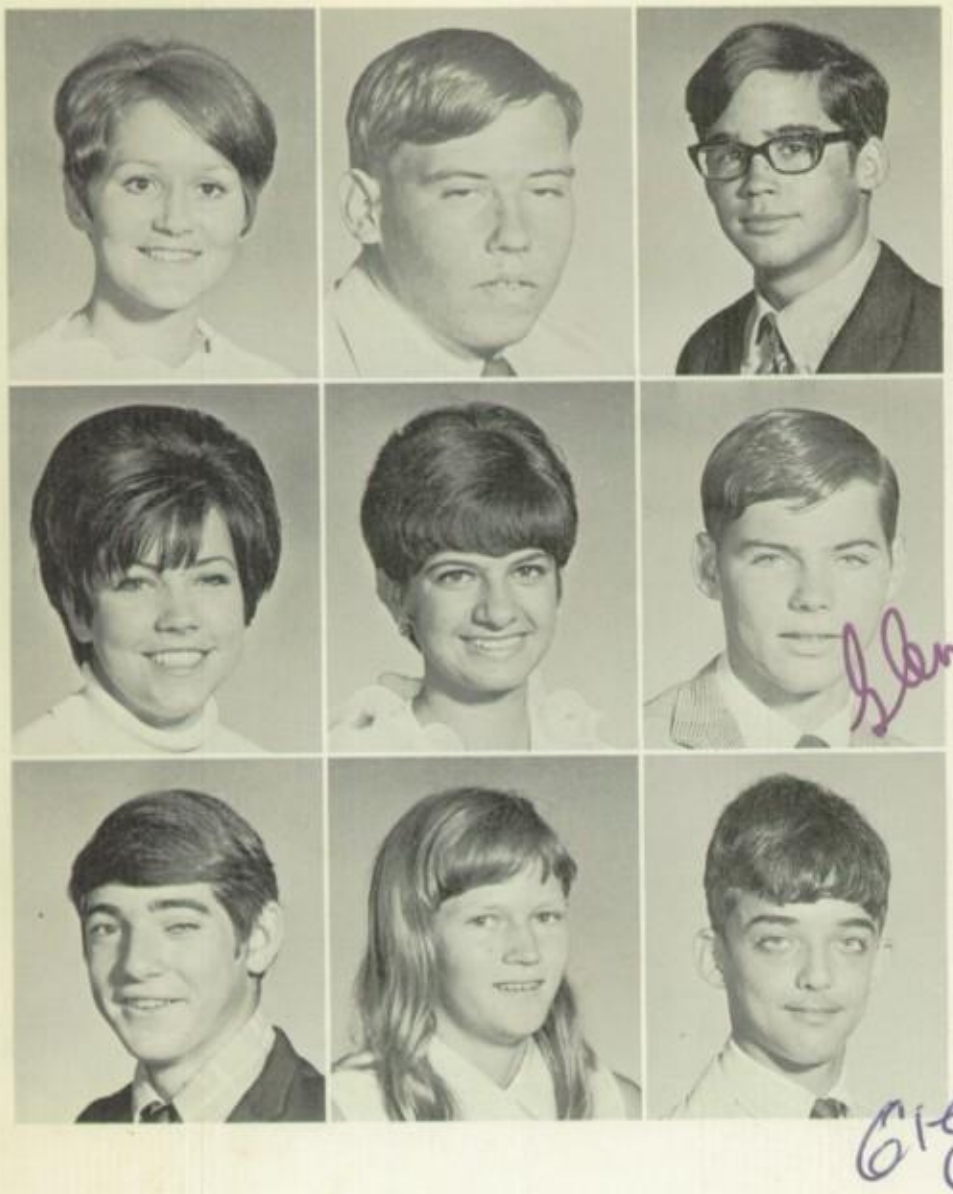

Marlene Coons
Terry Cope
Patrie Copeland

Kathy Cosgrove
Alicia Couselo
Glenn Crooks

Charlie Crowe
Linda Crutchfield
Glenn Cruz

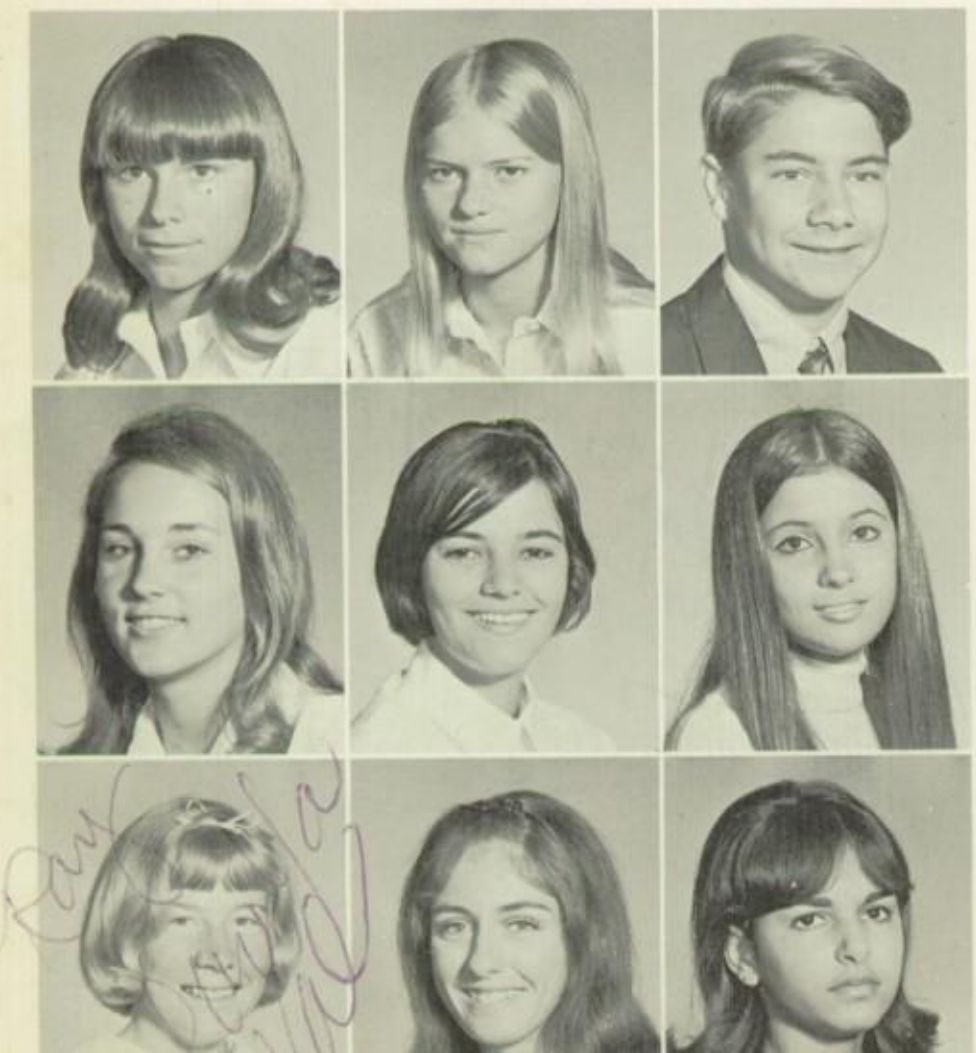

Sue Cumbaa
Sharon Cummings
Steve Deane

Sharon Deke
Mayra de la Fe
Caridad de los Santos

Valerie Denning
Debbie Deringer
Alina Diaz

John Diaz

Margo Diemer

Laurie Dimaggio

Lynn Dimaggio

Walter Dollar

Michelle Dotschay

Thomas Drake

Barbara Driscoll

Pat Dzurec

Melody Dayhoff

Val Dayton

Darrell Edgar

Donna Ellis

William Ellis

Claudia Ellsworth
Georgina Escobedo
Nancy Farres

Aleida Fernandez
Gladys Fernandez
Luisa Fernandez

Maria Fernandez
Vivian Fernandez
Alberto Ferradaz

Sonny Filippini
Lina Flores
Linda Ford

Steve Fordyce
Wendy Fordyce
David Fowler

William Fox
Linda Freeman
Vicki Fripp

Joan Fulk
Glenn Garton

Jackie Gaffney
Shirley Glass

Brigette Garcia
Linda Gleckl

Jose Garcia
Sheldon Gornitz

Mannie Garcia
Cynthia Griffith

Buddy Garrison
Gary Grimm

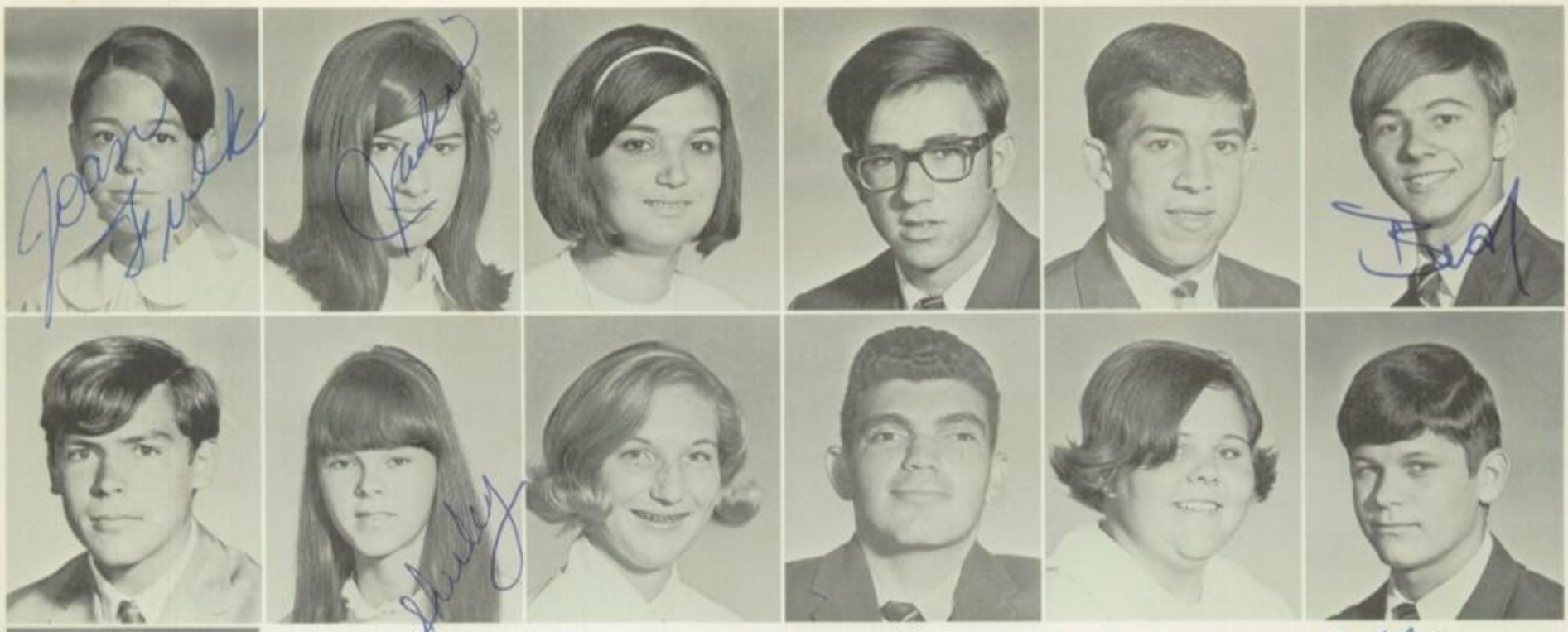

Have a great summer.
I'll see ya next year.

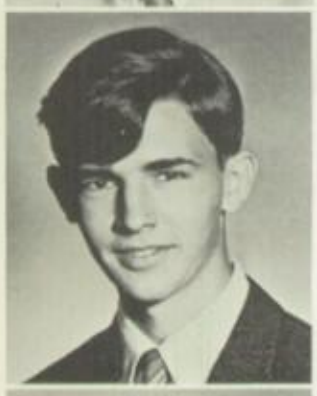

Mike Gokel

David Goldberger

Florangel Gonzalez

Aida Rosa Gonzalez

Laurie Gordon

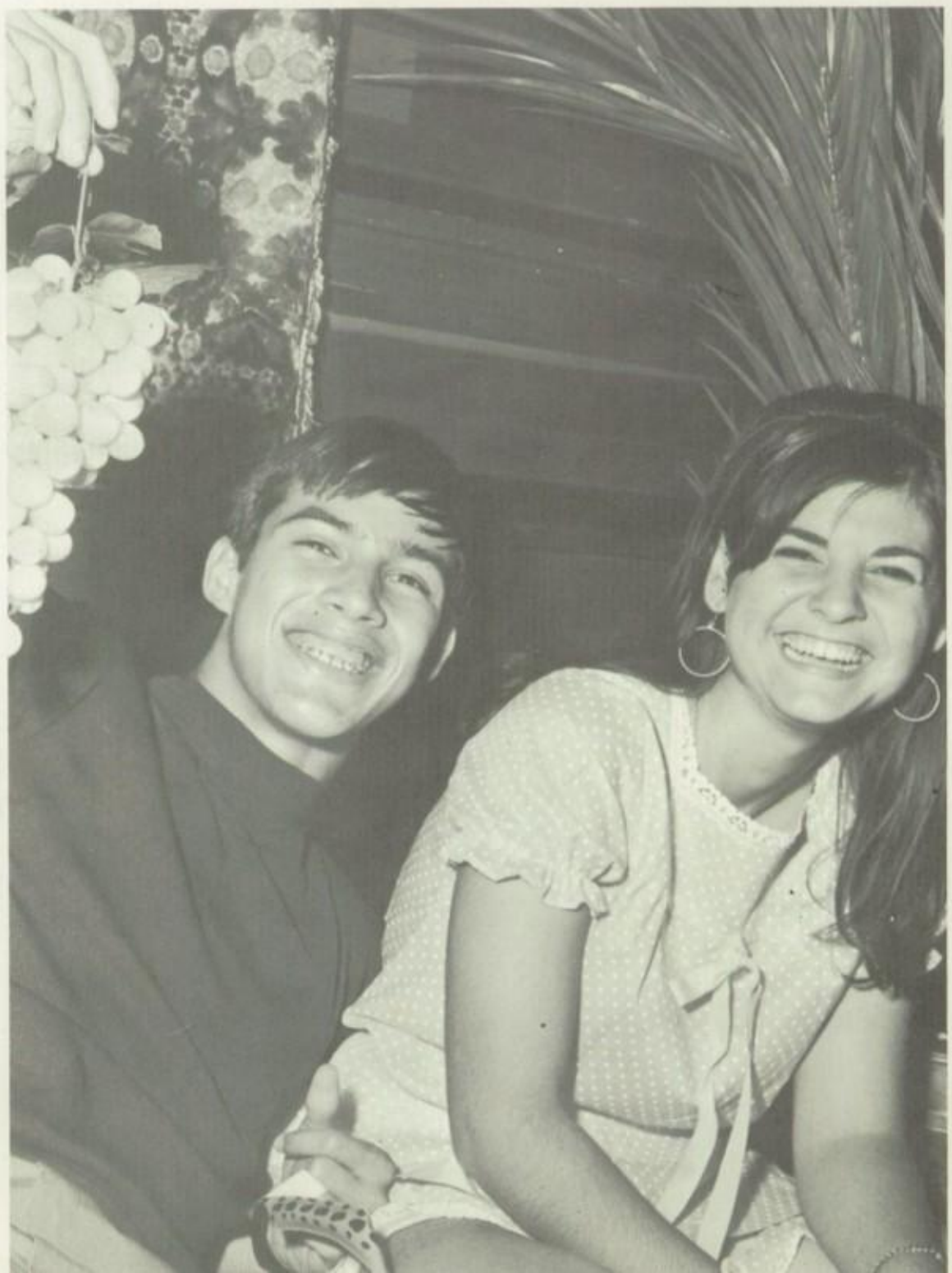

Josefina Gorrin

Nancy Gutierrez

Roy Halcomb

Richard Hammasse

Denise Hancock

Roy
you are the
sweetest, friendly man
and most popular man
in this school. We all
love you dearly.
Love
Nancy

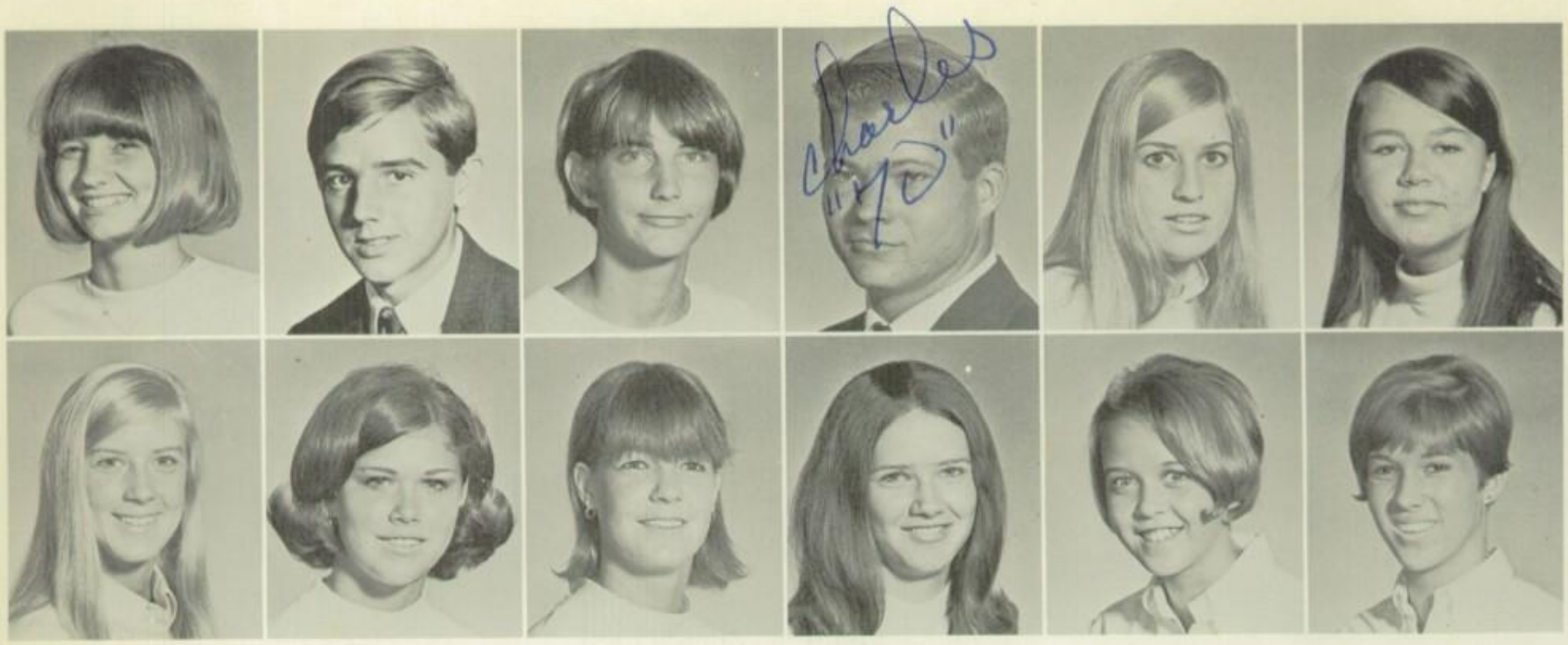

Laura Huey
Carolyn Kaufman

Paul Hyman
Kristine Kiernan

Gail Jackson
Helen Keirstead

Charles Jones
Jenny Keith

Hazel Kates
Sandy Keith

Karin Katvala
Kathy Kelly

Ricky Kendrick
Syble Lamme

Kathie Klerk
Dona Lane

Sally Klinger
Bill Langran

Jack Kolberg
Kathy Langford

Kathy Kraft
Patty Lawrence

Jerry LaBaw
Christine Lawson

Lupe Machado
Lynn Mayhew

Maria Machado
Diana Mazar

Helene Maixner
Louis Mazar

Craig Martin
Jackie McGlamery

Ernest Martinez
James McIntyre

Joe Martinez
Vicki McKenna

Mary McKenney
Barbara Muchnicki

Cheryl Menaugh
Teresita Mujica

Don Miller
Terry Muzzy

Fred Miller
Janet Neely

Pat Moore
Vivian Novo

Elaine Mountain
Denise Oakerson

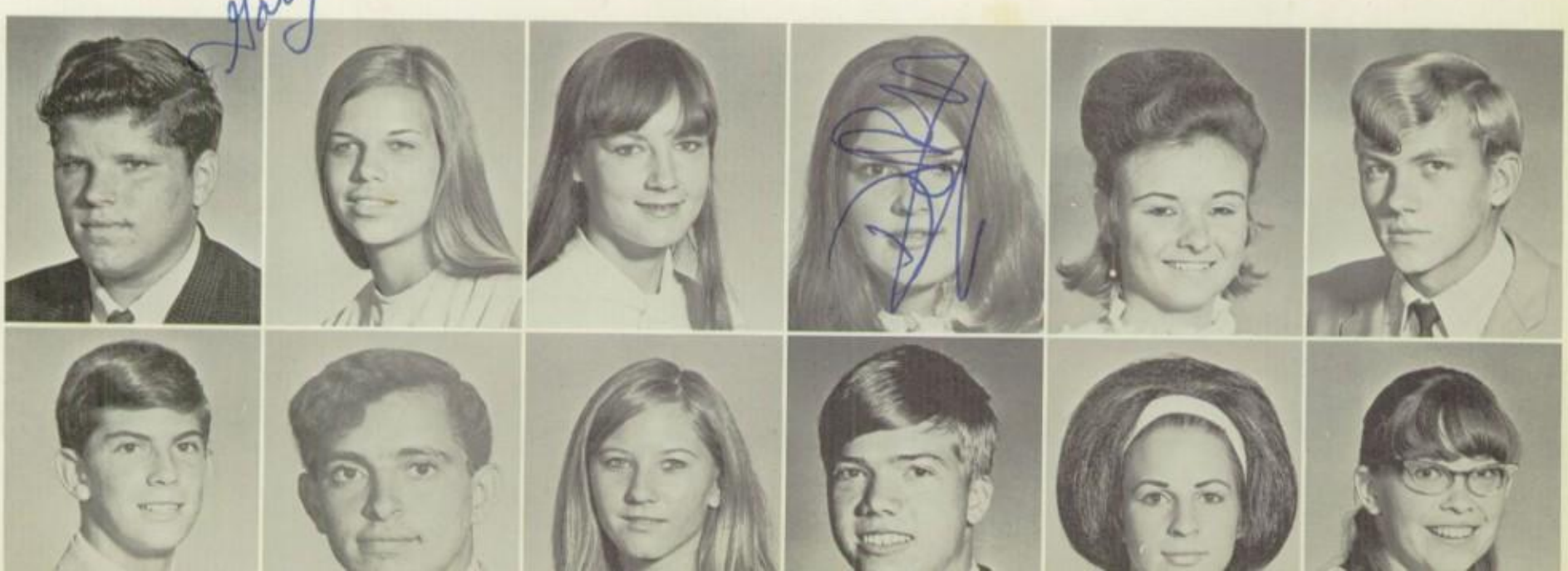

Jack Porter
Rosemary Porto

Estrela Puertas
Lorraine Purcell
Bill Psinakis

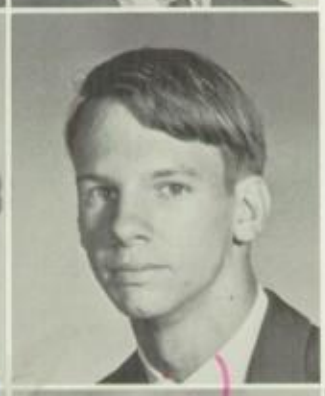

Terry Quinn
Rebecca Quintana
Roland Rains

Cathy Ramer
George Rasmussen
Melanie Ray
Lucinda Renaud

Chris Rice
Isis Rivero
Johnny Roberson
Kathy Robertson

Dina Rodriquez
Gary Rosamonda
Rebecca Rosumousky
Maria Rowell
Maria Rovano

Bill Rucker
Juli Russell
John Saldand
Francisco Sanchez
Wynette Sanders

Ray, I don't think they could have picked a better person to dedicate this year's annual to. Everytime I see you, you've always said "Hello" and believe me it means alot.
I'll see ya Again Next Year so until then Bye, Bye + have a great Summer
Love Ya
Gincy Smith

Susan Schubert
Robert Sewell

Debbie Shannon
Debbie Shaw
Jenny Shropshire
Mike Sibole
Dine Signorelli
Barbara Smith

To a very happy person
It's been great knowing you the past 2 years. I'll always remember the time you assist me when I needed it. And how I can never forget the
Hialeah Rep rally!
Best of luck
See you next year
Ray

Jenny Shropshire

Gincy Smith
Bill Smith
William Smyth
Nancy Socarras

I hate this picture
Love Gincy

Bill Smith

Good luck

John Sosa
Jenny Spears
Bruce Spence
Ray Stratton

Bruce Spence

Libbie Steadman
John Steele
Linda Stewart
Cyndi Stidham
Gary Stringer

Lisa Strobel
Dorothy Sweeting
Jerry Talbott
Terry Thomas
Charlotte Tilton

Ray, It's been nice having you here. Good luck and be happy on all that you do.
Love + Peace,
Bill Smith

Ray, you're a pretty good guy. I'll have to admit, you have lawns down pat.
Keep those lawns clean
Bruce Spence

Celina Torres
Connie Tost

Bill Treharne
Zelandia Valdivia

Earl Valentovic
Ileana Varas

Kathy Vasileski
Lucy Vazquez

Magda Vazquez
Maria Velasquez

Margarita Vicente
Raul Vidal

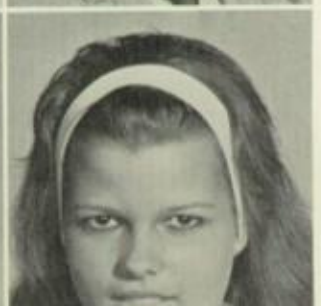

Ernestine Villa
Alina Volbuerdi

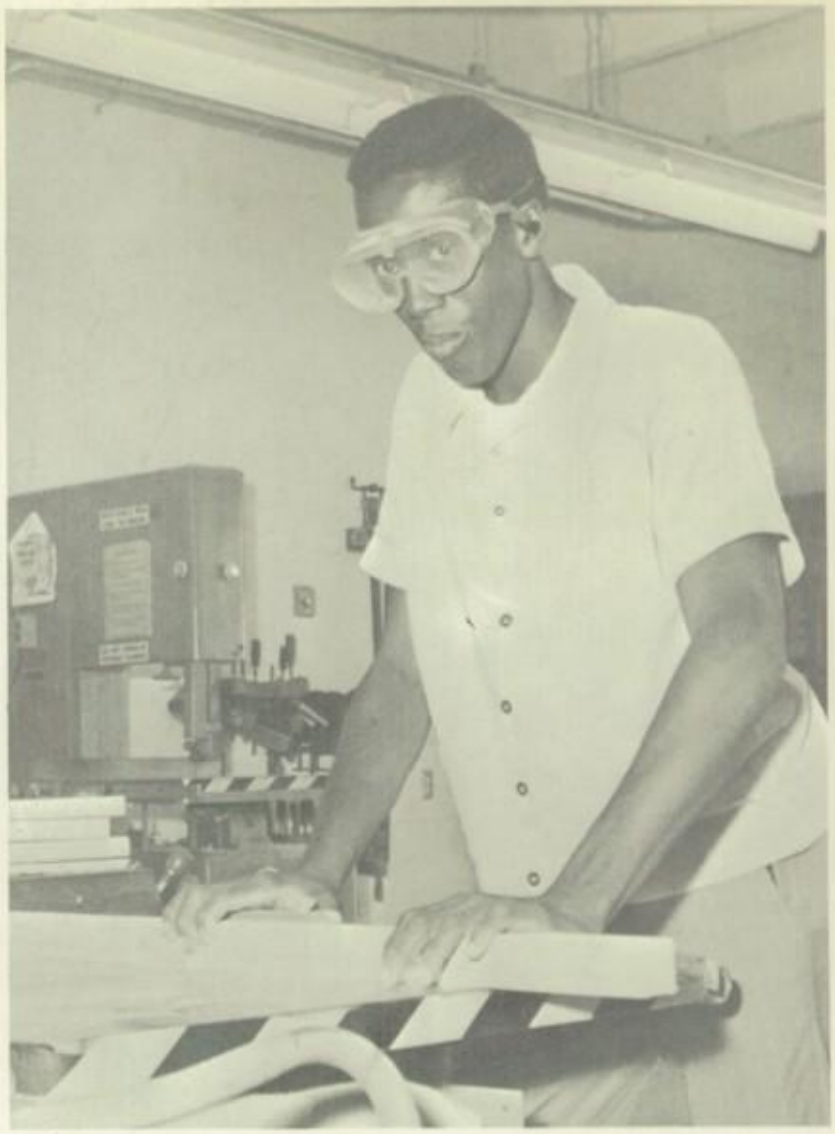

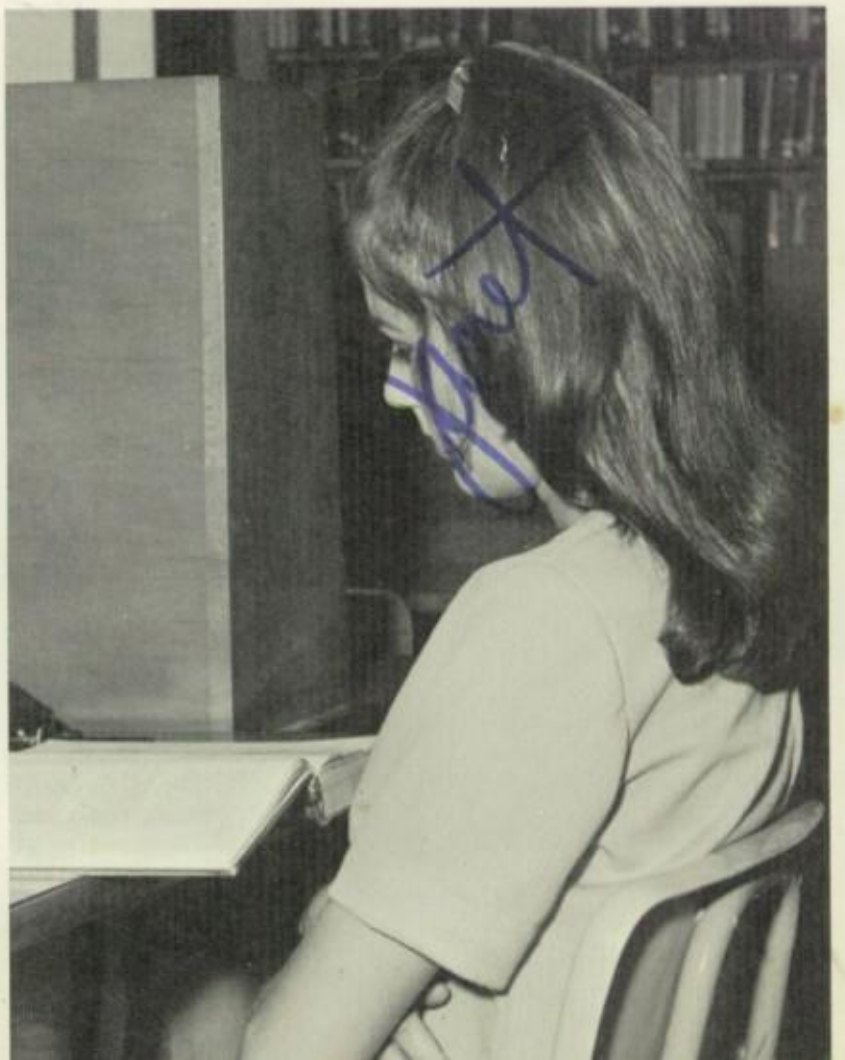

Jim
Rocky

Judee Warren
Dolores Warshel

Jim Watson
Donna Weatherford

Judy Weaver
James Willis

Charlene Wood
Mary Wooten

Susan Wooten
Nancy Whitelock

Nancy

Charles Young
Alice Zapf

Tex Ziadie
Sharon Ziglar

We'll remember you always
Marie & Wesley

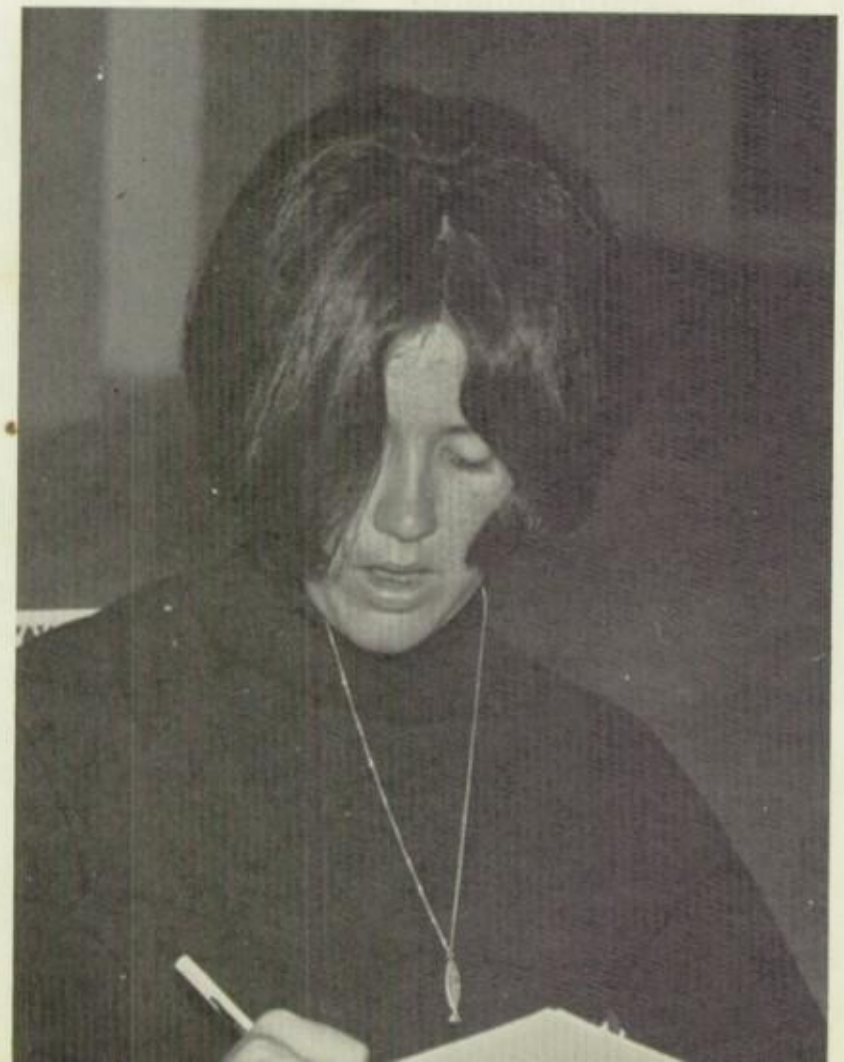

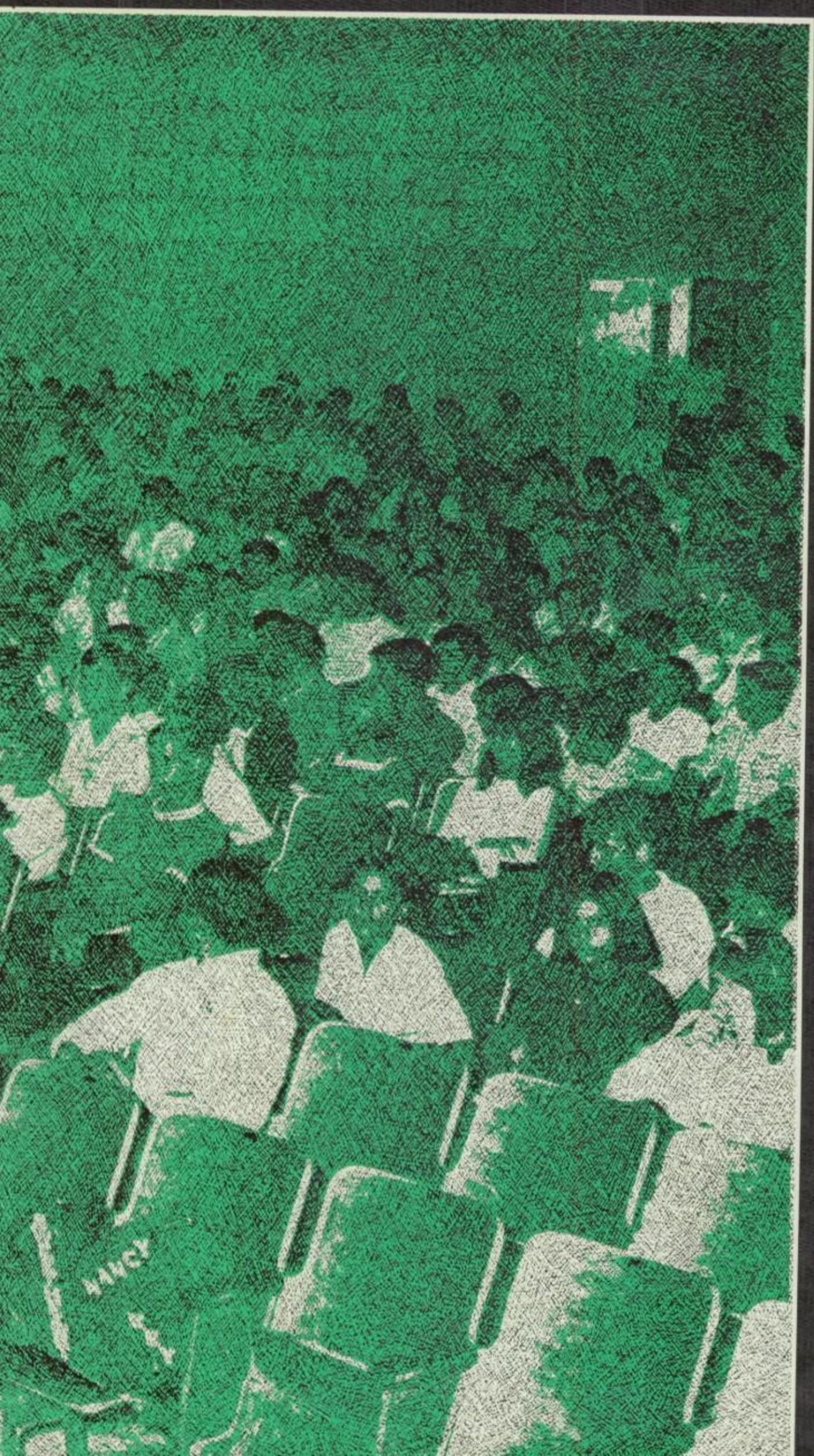

Sophomores

Steve Allen
Ramon Aguila

Amelia Alzuri
Lynda Arnold

Arthur Anderson
Susie Arone

Evelyn Anderson
Kenneth Askew

Sherry Anderson
Sharon Aspinall

Mike Andreolas
James Bailey

Marilyn Aprile
Keith Baker

Elaine Baranello
Debbie Behel

Ana Barrado
Carol Berd

Felina Barrios
Donna Bickford

Dan Barton
Sharon Biddle

Joe Beale
Steve Binion

Mary Begley
Paulette Black

Robert Bell
Cathy Blackwelder

Raquel Brito
Richard Burton

Sistie Brooks
Michelle Bush

Keith Brown
Gary Butler

Arthur Bruce
Lance Caesar

Loralee Buckley
Danny Calero

Bill Buckner
Joan Campbell

Maria Buonassi
Cathie Careceia

Marta Carrillo
Tom Childress

Zuen Castellanos
Donna Cisan

Cecilia Caudle
Dean Clements

Joseph Celio
Eddy Clements

John Centore
Pini Cohen

Kathleen Charles
Jill Cole

Annette Chase
Maurice Collada

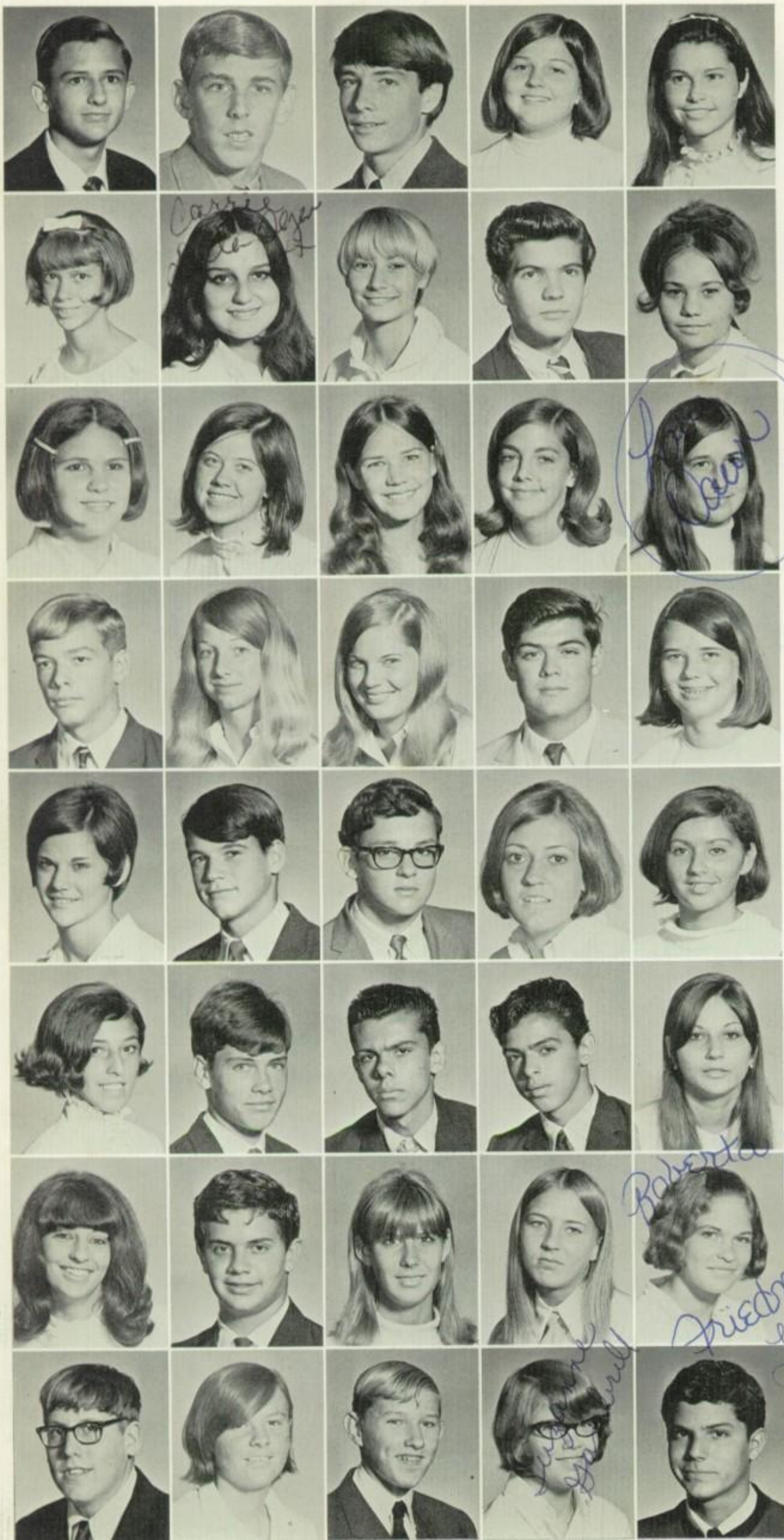

Charles Curry
Philip Darche
Ben Dascani
Debra Davis
Julianne Day

Bonnie Dayhoff
Caridad Delatejera
Ida Diaz
Jorge Diaz
Lissette Diaz

Narriman Diaz
Teresa Dozier
Roslyn Dunn
Sharon Dupree
Dawn Eavenson

Dennis Ecks
Susan Ellis
Valerie Elizarde
Valerio Equizabal
Susan Fantry

Rita Farabee
George Featherstone
Armando Fernandez
Debbie Fernandez
Maria Fernandez

Adis Ferreira
Alan Flaten
Helio Fonte
Sergio Fonte
Lynda Foreman

Silvia Fraga
Thomas Frell
Martha Frenchek
Mitzi Frick
Roberta Friedman

Randy Fripp
Nancy Gage
Mickey Gainey
Suzanne Gambrill
Alex Garcia

Ray,
Best of luck in the future and may God bless you!
Love,
Dawn

To the sweetest person I've ever known. Keep watching the serials. Something will happen over the summer.
Rachel
Val

Ray,
You're a very sweet guy. Keep up your friendship toward life.
One
Happiness

Ray, Best of luck during the future. Keep in touch, Gloria Ivey -71

Carol Gauss
Sue Gehring
Richard Gilbert
Russ Gober
Sherie Goldsbury

Carmen Gonzalez
Rosa Gonzalez
Thomas Gonzalez
Charles Goodale
Daniel Goodson

Laurie Gordon
Andrea Grammer
Malanie Green
Joan Hafner
Pat Hamilton

Jill Hankinson
Jill Harrison
Frank Head
Wes Hempstead
Brian Henderson

Ray
Best of luck
a nice
guy
Mary

May God Bless you always.
Love Dari

Heidi Henderson
Susan Hermetet
Darcy Hernandez
Mary Hernandez
Humberto Herrera

Danny Hertlein
Vivian Hidalgo
Gay Hiott
John Holland
Connie Holleman

To the Greatest guy in the world
Connie Holleman

Deniece Hunnicutt
Kristine Hunt
Michael Hunter
George Hutton
Lizette Iglesias

Ray-
Best of luck always - And God Bless always-
Gloria

Linda Irizarry
Gloria Ivey
Connie Jackson
Richard Jackson
Anne Janelle

you're the great

Bert Jenkins
Diana Johnson

Dennis Jones
Sharon Jones

Yvonne Jones
Alina Jorajuria

Cynthia Keene
Wanda Kegley

Marianne Keirstead
Colleen Kelly

Susan Kent
Betty Killen

Carol King
Mary Kolberg

Brian Korneke
Joanne Kourtis

Gordon Kranz
Marisa LaShan
Ricky Limegrover

Shelley Kravitz
Susie Lee
Jose Llama

Mary Kucks
Aurora Lesante
Roberta Lowy

Lynda Kunz
John Leserra
Linda Manausa

Jo Ann Lamorgese
Linda Levantini
Don Marinelli

Deborah Lane
Marta Llano
Beverly Marsh

Betty Lansford
Carol Liebhart
Tim Martin

We have enough all love you Ray. Take care of yourself and keep smiling. Love, Magda

Ray, Love Ana

Ray, Love always, Susie

Band is Best!

Magda Martinez
Pattie McGuire
Jimmy Miller

Rafael Martinez
Terry McKee
Pam Miller

Frank Matias
Susie McKenna
James Mims

Ana Matutes
Elizabeth McKinney
Fausto Montano

Rebecca McCarthy
Maureen McManus
Idolia Morales

Edna McCormick
Donna Mercurio
Anaisa Moreno

Billie McGloughlin
Don Meyer
Grace Moreyra

James Mounger
Stephenie Moyer

Barbara Murphy
Avis Murray

Orlando Navarro
Ronnie Newby

Lee Noble
Paul Nougaret

Marie Nunez
Magdalia Nunez

Janice O Donnell
Karen Orwig

Susan Osborn
Martha Otano

Esther Padron
Omar Padron

Hay,
you're a
real great
guy. Always
make the
most of
you're
best qualities,
which is
mainly your
wonderful great
personalities.
Toward
everyone.
Good luck
to you always
Love
Joyce

Joyce Palmer
Joanne Palumbo
Betty Parker
Julie Pasquarello
Peggy Peacock
Jeff Pelley

Carmen Perez
Georgina Perez
Leonor Perez
Tomas Perez
Tony Perez

Maria Phelps
Joel Phillips
Max Pineird
Sheryl Polhamus

Hay,
To a small man
with a great big
heart. Never change
we need more peo
like you. Love,
Carmen

Francisco Prado
Susana Prieto
Marsha Prom

Mary Psinakis
Mary Quirin

Hi Hay!

Mary Raimondi
Donna Rains

Hay
To a very
nice person.
I hope to
see ya next
year. Love ya
Nadine

Nadine Rapps
Morgan Rees

Dan Reid
Robyn Rentz

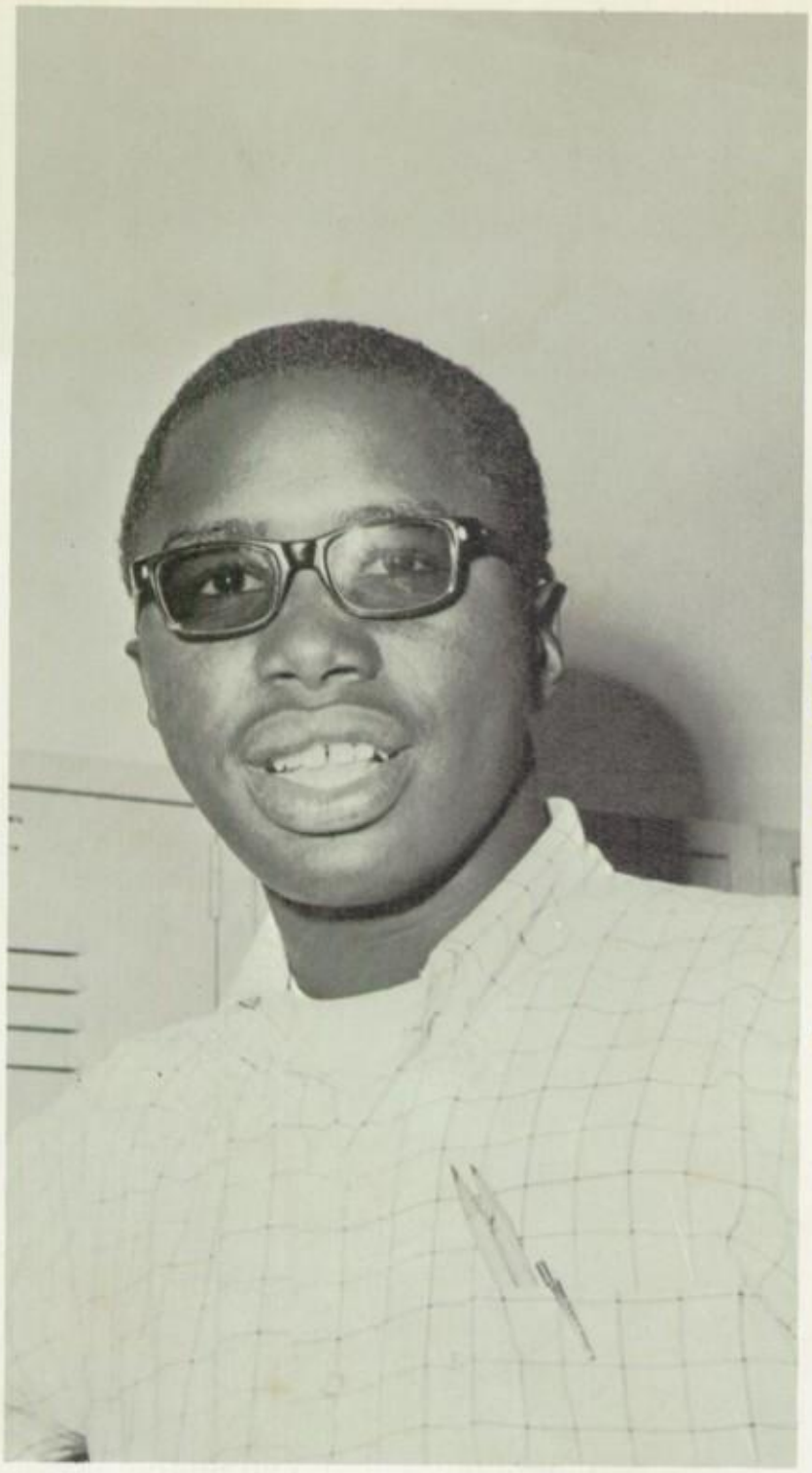

Carmen Reyes
Debbie Rhoad

To a great plus hard worker your friend - Nelson

Nelson Rivera
Orlando Rodriguez

Orlando

Charles Rose
Norene Rosier

Steve Ross
Laida Ruiz

Larry Ruiz
Angela Sanchez
Maria Sanchez

Ray,
Good luck and best wishes in the future. Nice knowing you
Maria
3-20-70

Diana Santiago
Nancy Schmitz
Kenneth Schultheis
Kim Simonton

Ray, to a nice, helpful, friendly, all around person. See you in next life "Miss" Simonton

Lydia Simpson
Leslie Smith
Mildred Smith
Randy Smith
Carole Spellman

Chris Stephenson
Donna Strawser
Kevin Suggs
Debbie Suppe
Mary Swinarski
Terri Swinehart

Ray
Don't forget
the Rebs.

Steve Talbott
Cool

To a real great guy
Martha Thaler

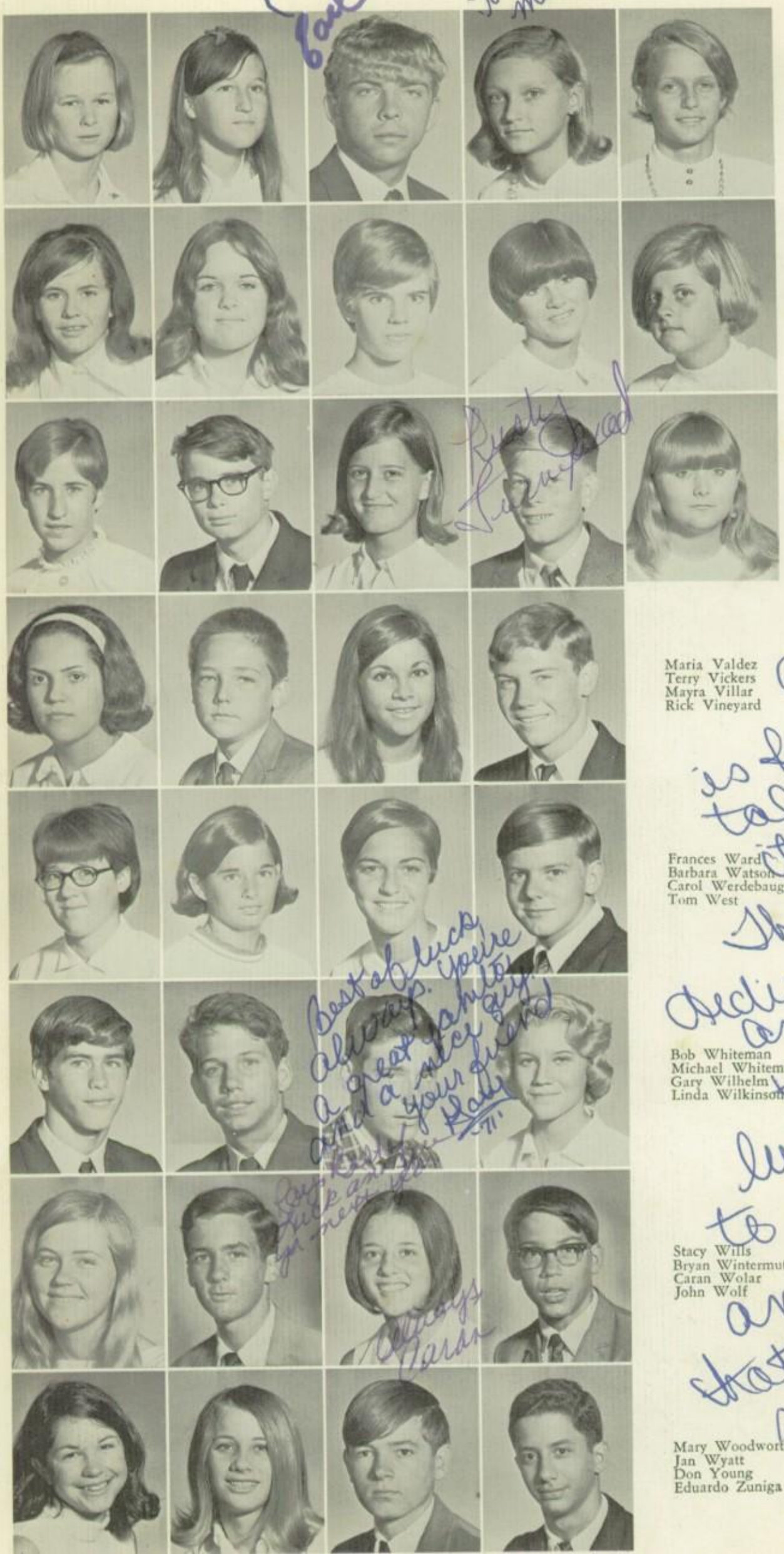

Cindy Talbott
Shannon Taylor
Earl Tarbes
Martha Thaler
Debra Thomas

Nancy Thomas
Patricia Thorburn
Genise Thurman
Rhonda Todd
Pam Trowell

Janelle Trumbower
Sam Turner
Sherri Turner
Richard Turnipseed
Linda Tuten

Maria Valdez
Terry Vickers
Mayra Villar
Rick Vineyard

Frances Ward
Barbara Watson
Carol Werdebaugh
Tom West

Bob Whiteman
Michael Whiteman
Gary Wilhelm
Linda Wilkinson

Stacy Wills
Bryan Wintermute
Caran Wolar
John Wolf

Mary Woodworth
Jan Wyatt
Don Young
Eduardo Zuniga

Best of luck always. You're a great fellow and a nice guy.
your friend
Hall
'71

Always
Karen

Ray,
I hope you
the best of luck (which
is what you deserve
someone who will
never forget yo
Your frien
always
Gina
"70"

Ray,
All I know you
is from the way pe
talks about you. I
It's all good tal
They could's hav
dedicated this book to
any a better pers
than you. Best o
luck always. I h
to see you next
and the year after
that. You're a rea
nice guy.
Your friend
Sam
'70

ay!
Many you always
ave a clean broom
Terry

Ray,
I think you the neatest little man around. If there were more men like you maybe this world be better. Good luck always and continue to bring happiness on others by being so nice and friendly ☺

Fer
Fea
Ne

Ray,
You don't know me but I know you and I'm glad I do. It has been a real pleasure!
Love ya
Bake
Combs

Senior '69

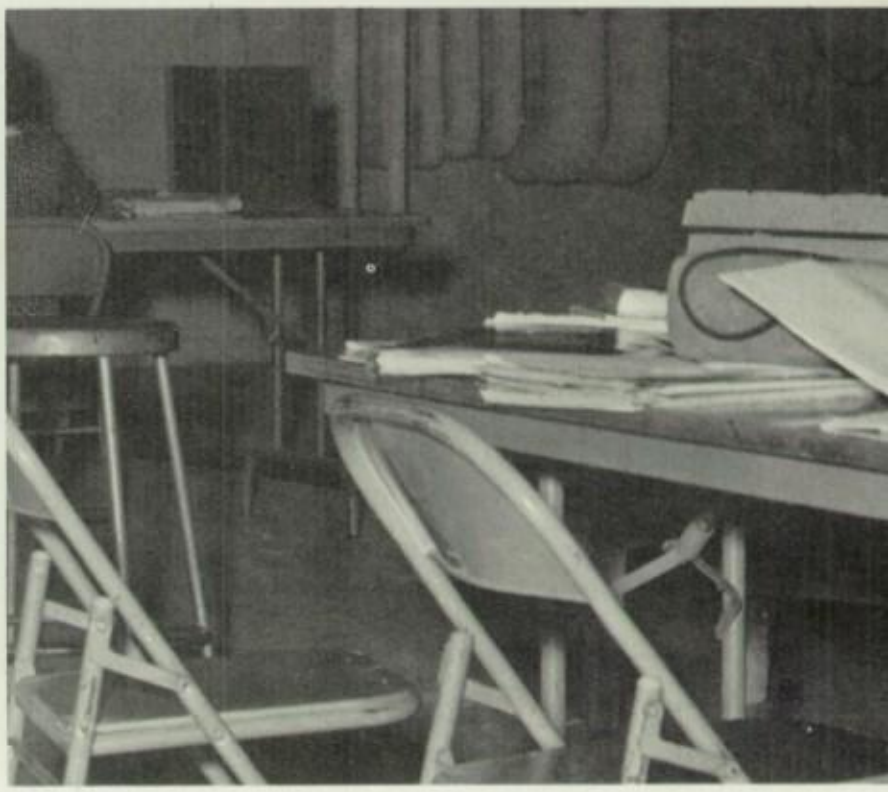

Dear Ray,
I knew that one day the yearbook would dedicate to the right guy. They finally did. If you ever leave MSSH they just whole school might as well. It couldn't stand on its own without you. The whole place needs more people like you. Good luck, 'cause you'll love ya always kid,
First!
That crazy
"Pete"

Best wishes in years to come
Robert Mutty

Ray,
Best wishes in the future to one of the nicest guys in S.S.H.
Love,
Carmen Real

Dear Ray,
To one of the greatest musicians I have ever had the pleasure of meeting. I hope you have all the luck, luck, luck and lollipops of the world.
Luff ya always,
Pauline
'69

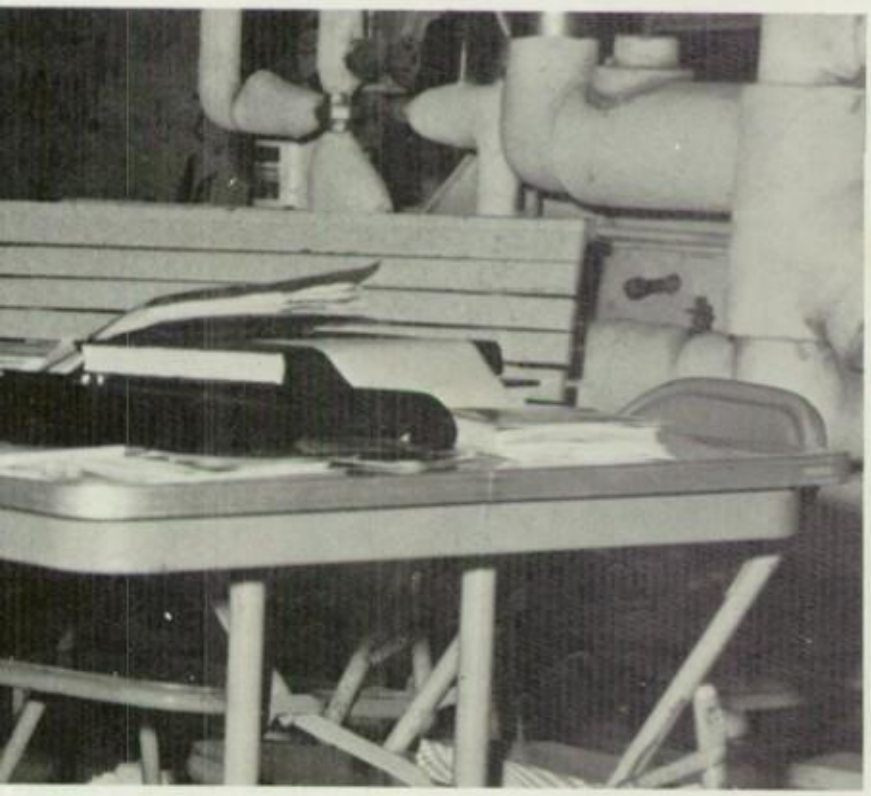

"Ray"
To a wonderful man who the School couldn't do without. It been a pleasure going to Miami Spring and having such a sweet guy as you are working for them. Stay the way you are and you will have

ADVERTISEMENTS

AUTOGRAPHS

Ray,
To a real swell guy who never reports skippin' and is always smilin' no matter what.
Best wishes in everything you do.
Joyce Fletcher
"69"

Ray,
Best of luck always. Keep practicing your Spoons, they made you in Carnegie Hall.
Congratulations! You really deserve this book. I just wish it was a little better for you.
Take care and may God bless you forever & ever.
Love always
Susi McKinnis
& Kirkpatrick

Keep smiling. You are the most beautiful one I've ever seen. It really brightens things up for me.
(Bob Kirkpatrick)

Ray,
This school is the greatest, and so are the friendliest people in the world. You are one of the most friendliest people in a school I'm glad I'm a part of.
Because I'll have 2 more years with you!
Good Morning, to you! Good Bless you
Love, Annette Chase
'71

Ray,
Good luck in the future. Hope you succeed in your ambition.
Always remember the happy times we had in the Band.
Love,
Jane Lundquist

"THE BALL OF CHAMPIONS"

MANHATTAN RUBBER

Bowling Ball

MIKE PRAZNOVSKY

MANHATTAN BOWLING BALL SUPPLIES
834 EAST 9TH STREET
HIALEAH, FLORIDA 33010 888-4211

PENNSYLVANIA QUALITY
DISTRIBUTOR

Schwinn
Bicycles

Springs Mower
and Cycle Shop

887-5068
143 Westward Drive
Miami Springs, Fla.

Home 887-6114

Congratulations

From

L. G. BALFOUR

Your School
Ring Supplier

To a very nice man. Your friends Tamis Sky "69"

Ray, I don't know if I'll ever forget you and your wonderful personality. I wish all the happiness in future happenings in your dreams. Congratulations on being in the school Yearbook. Salutes to you. Tyra '69

HIALEAH BOWLING LANES

Home of Golden Hawks Bowling Club

Ray,
It's been nice
seeing you at least
one smiling face at school.
The memories in your yearbook was
I'm glad that you
dedicated it to you because
can't think of someone else
more deserving of the
forward to seeing you at
homecoming. Good luck
in the future. It looking
your friend
Karen
Andresen
'69

SHEFFIELD SCHOOL OF AERONAUTICS

5559 N.W. 36th Street
Located at the Approach End of
Runway 17 Right.

Miami's Oldest
FAA and VA Approved
Primary and Advanced
Pilot Training School

World's Most
Experienced Aircraft
Dispatcher School.

887-4502 888-9336

Ray,
I wish you
luck in the future
your friend
Gilda Diaz

Miami Springs

DAIRY O AND SANDWICH SHOP

A "Cool Spot" to Stop

5683 N.W. 36th St.

Ph. 887-9104

Bart's

Cricketeer Suits London Fog Raincoats

"Raf"
You have a
Brice summer and
I wish you luck
in the future
your friend
Nivia Gonzalez

The New

GRACE'S DELICATESSEN

3948 Curtiss Parkway
Miami Springs, Florida

887-9126

To the
weirdest guy this
school has. I hope, for
the kids sake, you never
leave because you're a friend to all
Dale Dignum

BARRY'S CLEANERS

Best Wishes
May You Partake of
Our Services to Help
Keep Your Lives Clean

105 Royal Poinciana Blvd.

ROSS HARRIS GUITAR STUDIOS
AND MUSIC
INSTRUMENT SALES
PROFESSIONAL INSTRUCTION
$3.00 Per 1/2 Hour

634 E. 4th Avenue
Hialeah, Florida 33010

Phone: 887-4801

Phones 888-2460
888-2469

TONY DIAZ
FRANK ELLER

Hialeah Motors, Inc.

400 East 9th Street
Hialeah, Fla. 33010

Ray,
To the coolest,
guy in all of
Miami Springs
You've been more
for the school
than some of
the students
The best of luck
always and May
God bless you.

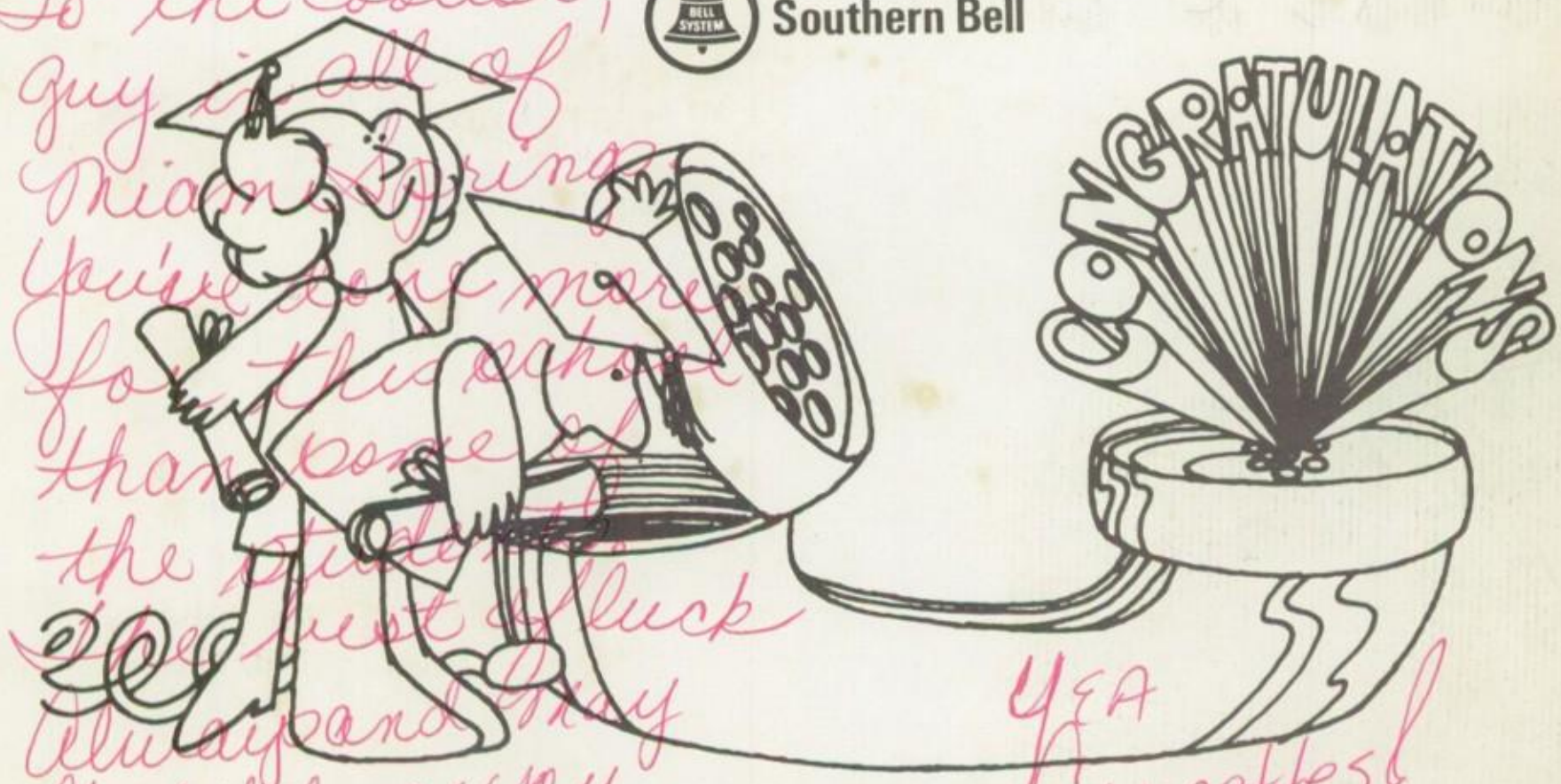

YEA
Clarinettes!

Southern Bell

Look into Southern Bell for a rewarding future.

To Mr. Ray
sincerely: Barbara Lage

HARRINGTON'S, INC.

BOOKS—STATIONERY—OFFICE SUPPLIES

Phone TU 8-3146

174 Hialeah Drive
Hialeah, Florida

Congratulations and Best Wishes

JOPIE'S COIFFURES

243 Westward Drive
Miami Springs
Phone 887-2463

To Mr. Ray:
You are really a great man whom I had the honor to meet. Hope to have you around next year.
Love always Sue Phebe
(71)

don Ellen
Dress Shop

61 CURTISS PARKWAY (ON THE CIRCLE)
MIAMI SPRINGS, FLA.

TU 7-3683

"Complete Funeral Arrangements"

Carl F. Slade Funeral Homes

CARL F. SLADE L.F.D.

Hialeah
800 Palm Ave.
Tel. 888-3433

Bird Rd.
8231 Bird Rd.
Tel. 226-1811

To a good friend
with love
Luisa Godoy
(71)

Compliments of

PROGRESS...OUR WATCHWORD
HIALEAH MIAMI SPRINGS
CHAMBER OF COMMERCE

HIALEAH MIAMI SPRINGS

Ray,
You are with
guys I hope to see
you next year.
Love
Ducky

Compliments of

JOHN STADNIK'S

MIAMI SPRINGS REXALL

PHARMACY

On the Circle
TU 8-5250

Congratulations
Seniors

Nancy DeLoach
President
Diane McLeod
Vice-President

Ellen Pappas
Secretary
Linda Schuessler
Treasurer

is BEST!!!!

CHRIS
DENDY

RICK
RON

Lynette Carl
Robin Chandler
Mary Crooks
Terry Demergian
Judy Gorman
Carolyn Hartin
Holly Hodgson
Fran Jackson

Chris Mooney
Janet Orwig
Kathy Pular
Janice Rains
Diana Roettger
Janice Romarchuck
Gale Speicher
Nancy Thompson
Margaret Wall

Compliments of:
ANCHOR CLUB

Best Wishes From,

PETES BARBER SHOP

Good Luck Class of "69"

Flamingo Shopping Center

Ray,
May you have the best of luck all of your life.
I will see you next year. Take care and
may God Bless and keep you. Love always,
Prue Barnes
'70'

MR. VITO, INC.

275 East 10th Avenue

Hialeah, Florida 33010

20 Years Dependable Service
in Miami Springs

MIAMI SPRINGS AUTO SERVICE, INC.
COMPLETE AUTOMOTIVE SERVICE

BOB WHITNEY

Phone 885-3559
503 Ludlam Drive
Miami Springs, Florida

Ed Bond
BIG ED'S BARBECUE

Tasty Ribs, Chicken, Pork or Beef Sandwiches
Onion Rings, Fish Sandwiches

Phone 887-5862

Art Colony Shop

Inc.

151 Westward Drive

In the next seventy years or so,
about all he'll need is loving parents, decent schooling, a job and a good woman.
And a bank.
To help with everything else.
Everything.

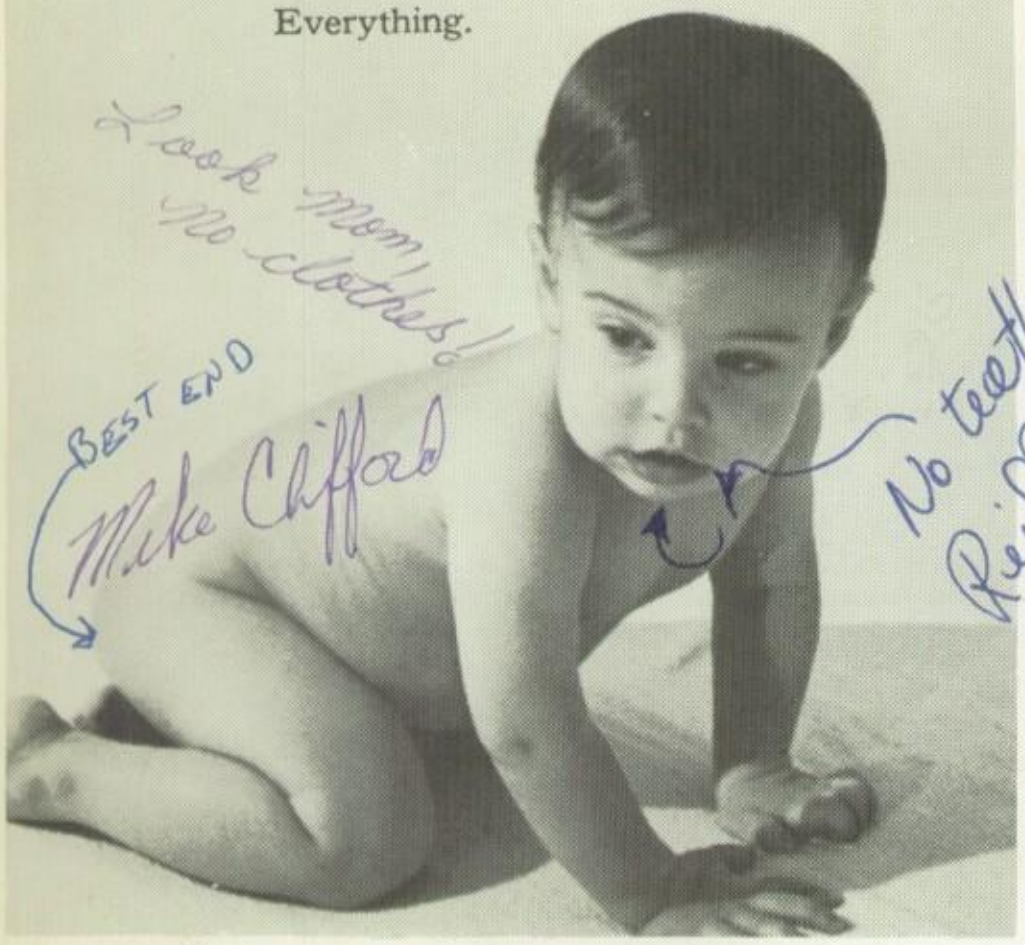

Look mom! No clothes!
BEST END
Mike Clifford
No teeth, either!
Reid Bladon

The First National Bank of Miami Springs helps safeguard money, protect valuables, earn interest, provide loans for education, cars, homes, emergencies, appliances, construction, business expansion, etc.

We help you keep expense records, handle payrolls, conduct business abroad, arrange out-of-town credit and check-cashing privileges, collect utility payments, deposit dividend checks and watch over your finances if you're on vacation or ill, and a hundred other human-helping things.

How long has it been since you've thought of all the ways we can help you?

The First National Bank of Miami Springs

Le Jeune Road and N.W. 36th Street 885-1461 / Affiliated with The First National Bank of Miami / Member: Southeast Bancorporation, Federal Deposit Insurance Corporation, Federal Reserve S

John Wilson

McDonald's

HAMBURGERS

460 Hialeah Drive

MARGERY'S

Styles of Distinction, Inc.

DRESS AND BRIDAL SALON EVENING WEAR

Telephone 887-4051

83 Hook Square
Miami Springs, Florida

We Carry Prom Gowns, But

Ray,
I really enjoyed phoning you these past years. You the Best this whole Academy in of Luck always. Best Wishes & Happiness
Kathy Margerie
69

AERO HARDWARE

AND SUPPLY

4301 NW 36th St.

Miami Springs, Fla.

Ph. TU 8-2414

FRANK TRAINA
Owner

CONGRATULATIONS
from the

Phone TU 7-5855
Miami Springs

JEWS SWAP SHOP

Klothes Kloset

MEN'S AND BOY'S WEAR
"ON THE CIRCLE"

MANHATTAN SHIRTS
McGREGOR SPORTSWEAR
GOLD CUP SOCKS
CREIGHTON SHIRTS
JOCKEY UNDERWEAR
LADY BOSTONIANS
BOSTONIAN SHOES
LEVI'S
SCOTCHGARD TROUSERS

Consider A Move To Our Bank

You'll like our people, you'll like the way you're treated, you'll like the way we do business.

We run a good bank and a safe bank. And that includes going out of our way to take care of your needs promptly and efficiently. Right now . . . consider a move to our bank.

Continuous Service Since 1925
The Hialeah Miami Springs Bank
101 Hialeah Drive • Hialeah, Florida

dear Ray, I wish you luck in the world and hope that you stay as sweet as you are. God Bless & Best Wishes Patricia Kamen

HIALEAH-SPRINGS MOTORS, INC.
SALES • PARTS • SERVICE
VOLKSWAGEN

Ray, I wish you a lot of luck in the world. Stay sweet. Lol, Mary G.

PHONE 885-4691
990 HIALEAH DRIVE
P. O. BOX 36 • HIALEAH, FLORIDA

Ray.
To the best janitor in the world. Best of luck. See you in the ha
Bill

Ray, this year's just about over and summer is almost here. It's been a long year but time really passes fast. Good luck to you and see you next year.
A. Friend
Phil

Graduation is only a Commencement

Peace and happiness always.
Sheryl Palhoni '71

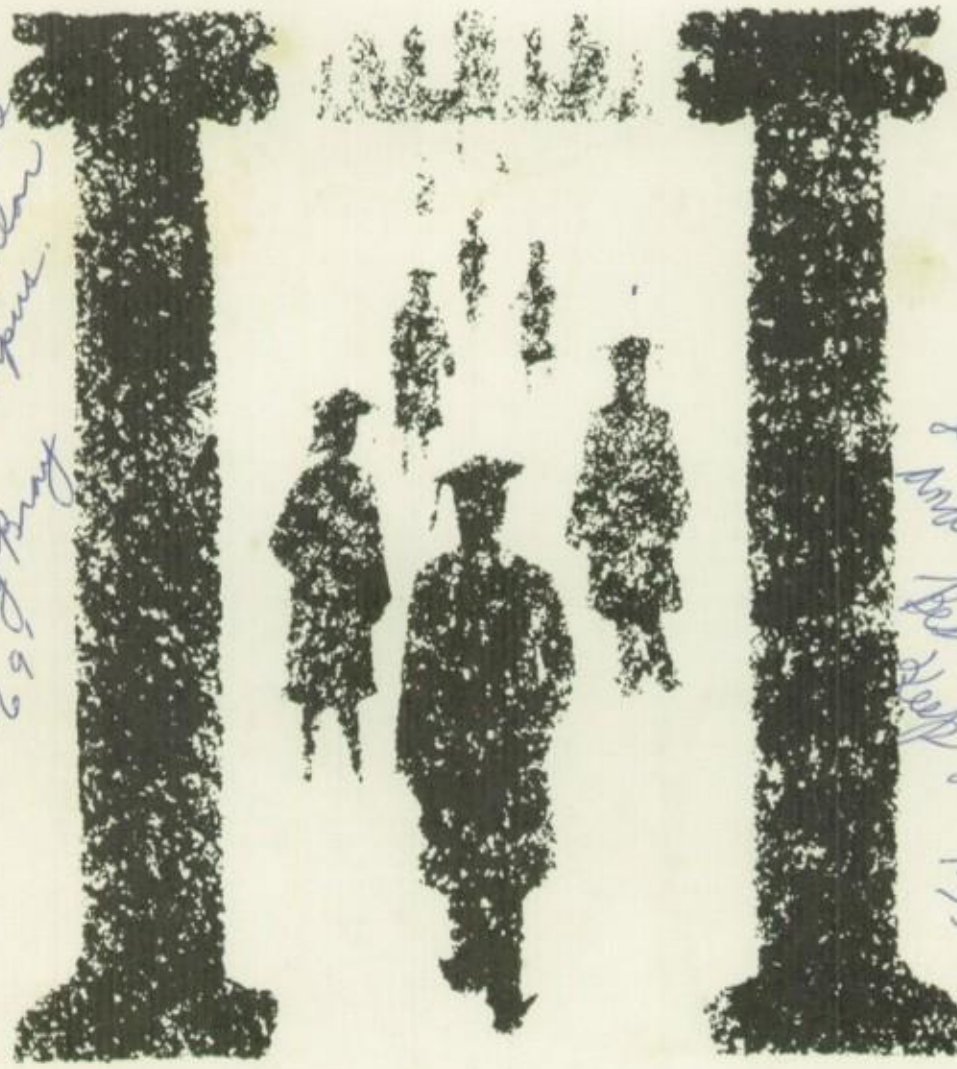

Ray, Well all I can say is it's about time they dedicated a book to the school's most popular man on the campus.
Fran Mary Ann '69

Ray, In my years this school, I've come to know you very well, and I can truthfully say I admire and respect you greatly. Best of luck, and May God Bless You, always.
And More Power To You
Tom Meyer 11/69

Resolve to make every possible effort to continue your education. You owe it to yourself and to your future.

Your investment in higher education will pay rich dividends throughout your lifetime.

We salute the graduates. Good luck . . . best wishes . . . and more power to you.

My boss (Reddy Kilowatt)
Tom Meyer

FLORIDA POWER & LIGHT COMPANY

HELPING BUILD FLORIDA

Ray,
You a good guy who we know

Ray, Thanks for all the help you've helped us in all areas! God Bless ya Jackie Zeitgeist

Ray, you've helped make my high school years at Springs great! Thanks for being such a great guy!

Love, Marsha Stewart "69"

Ray, It has been nice seeing you around school. Hope to get to know you better next year. God Bless, Dona

is best

EX

ANCHOR IS BEST!!!

Ray, I sure am glad you put this "Year Book" you're really one great? deserving Guy!

Patrice Bussey

Chris Mooney

Congratulations

From

BAKER'S PHARMACY

Phone 888-9123

MARTIN'S TEXACO SERVICE

"On the Circle"

Class

Good Luck of "69"

INTERACT

Debbie Parker

Lynn Mayhew

AIR CONDITIONING

REFRIGERATORS—WASHERS
ELECTRIC RANGES

HEMBREE REFRIGERATION, INC.

Sales and Service

Phones 887-5591—888-4062

CHUCK
President

1835 E. 4th Ave.
Hialeah, Florida

SUNSHINE IS TO FLOWERS, WHAT A SMILE IS TO A HUMAN BEING

Compliments
of

GIFT SAFARI

9B Flamingo
Plaza

You are a very sweet guy. May you have a long life and may there be more people like you around

Love
Sonia Sanchez

Ray, even though you don't know you remember, I'll always think you the sweetest man I have ever met, I wish everybody in the world were like you, I just wish there were more people like you. I can never forget the place you at the getting up in the morning, people grove.

Mikie
Ray
'70

WILLIAM LEHMAN
AUTO SALES

770 N.E. 167 St.
North Miami Beach

Phone TU 7-4834

Triple S
Trading Stamps

Called for and Delivered
Road Service

DICK'S STANDARD SERVICE STATION

LUBRICATION—WASHING—POLISHING
COMPLETE LINE OF AUTO ACCESSORIES
U-HAUL TRAILERS

DICK WERDEBAUGH
Owner

325 N. Royal Poinciana
Miami Springs, Fla.

HOMES—INCOME PROPERTY—RENTALS
MANAGEMENT—LOTS AND ACREAGE

WALIGA REALTY

301 E. 9th St. Hialeah, Fla.

885-2487

J. W. WALIGA
Broker

LILLIAN C. WALIGA
Broker Salesman

Ray,
To a wonderful and talented man who this is dedicated. We'll always remember your friendly and warm smile. Hope you have a nice summer and hope to see you in the future years.
God Bless You
Seniors '69
Janet Herling

FINE PRINTING

Printcrafters, Inc.

830 East First Avenue
Hialeah • Florida 33010

are Best of Luck in everything because you deserve it

CHICKEN SHRIMP FISH

CHIC 'N SKILLET

(Take Out Only)

391 N. Royal Poinciana Blvd.
Miami Springs, Florida

Phone 885-3521

LOWE-HANKS

Hialeah-Miami Springs Funeral Home
151 E. Okeechobee Rd., Hialeah, Fla.

only guy cuhoonis
polar than Dr. Jenkins.
en great knowing you.
Peace
Jorge Sanchez

Ray,
you really
a fantastic man
you've really got a
bunch of friends because
your great to get along
with, and you'll certainly
get one of the best personalities
anyone could want!
Always
Love
Debbie
Therien

Congratulations

From

DAIRY QUEEN

570 Hialeah
Drive

Lots
of
luck!

Ray,
It's been
nice knowin ya.
Keep coin and
good luck
Love ya
Dianne Thornton

Compliments
of

PARKHURST MOTORS

835 N.W. 79th
Miami, Fla.

Ray
Both of the best
men I have ever known.
My brother & take
our hats off to you.
Always
Bernard Savage
6 79

Test Tubes Stirring Rods
Beakers in All Sizes
A Complete Selection of Chemicals

NEW—LOW—PRICES!

See Anyone in QUALITATIVE ANALYSIS

TERRY QUINN — Service Counter and
Main Fence

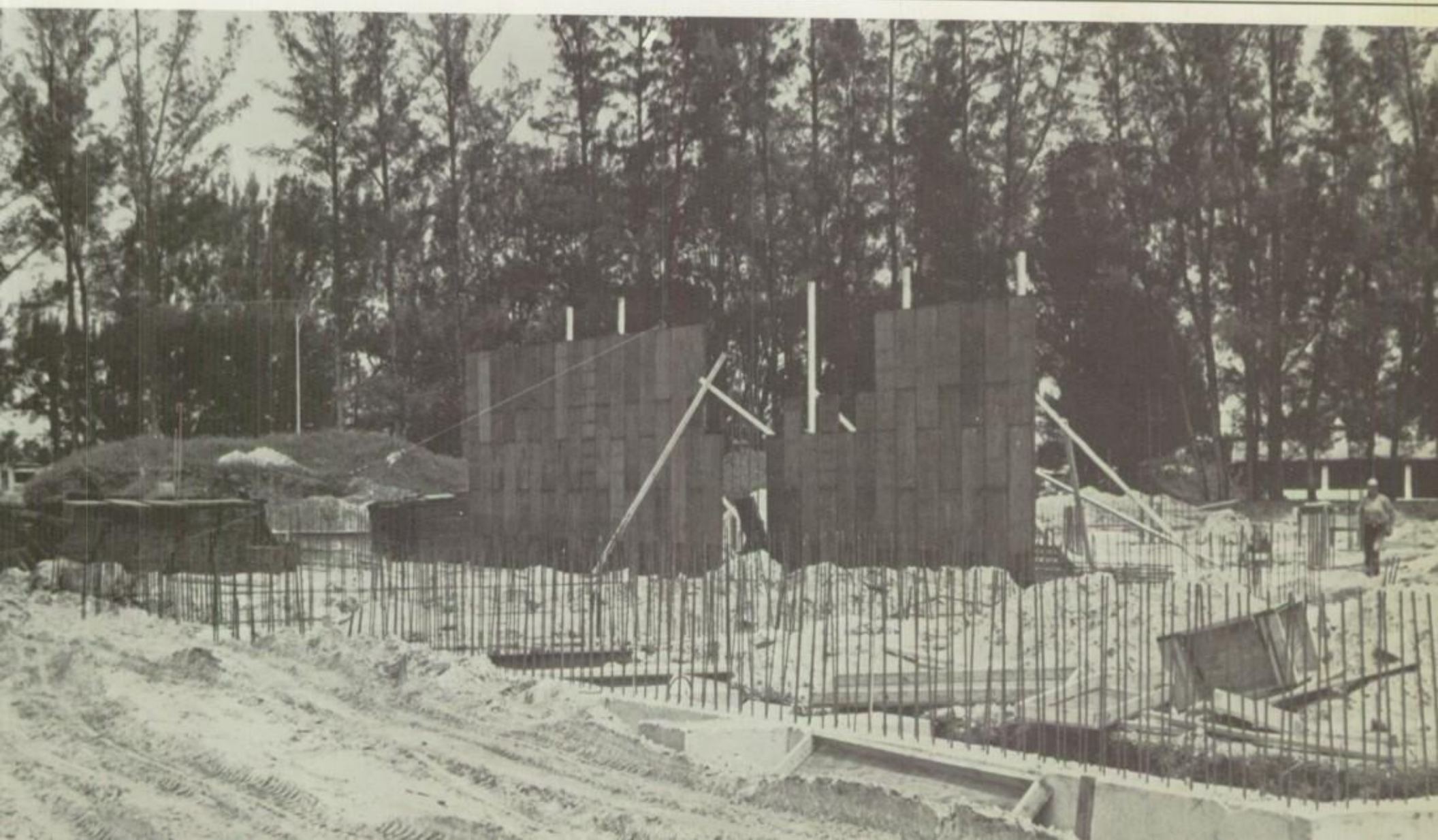

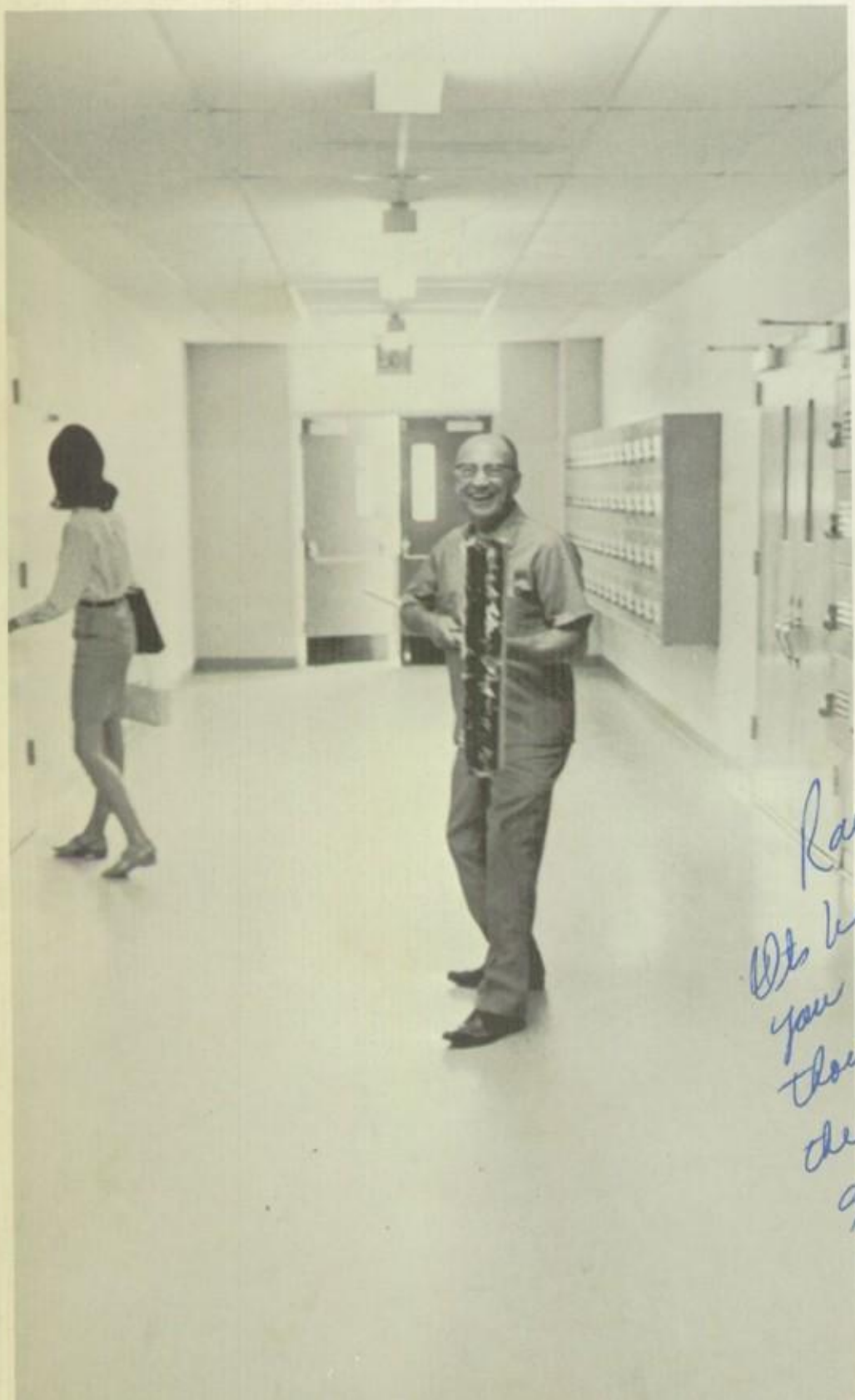

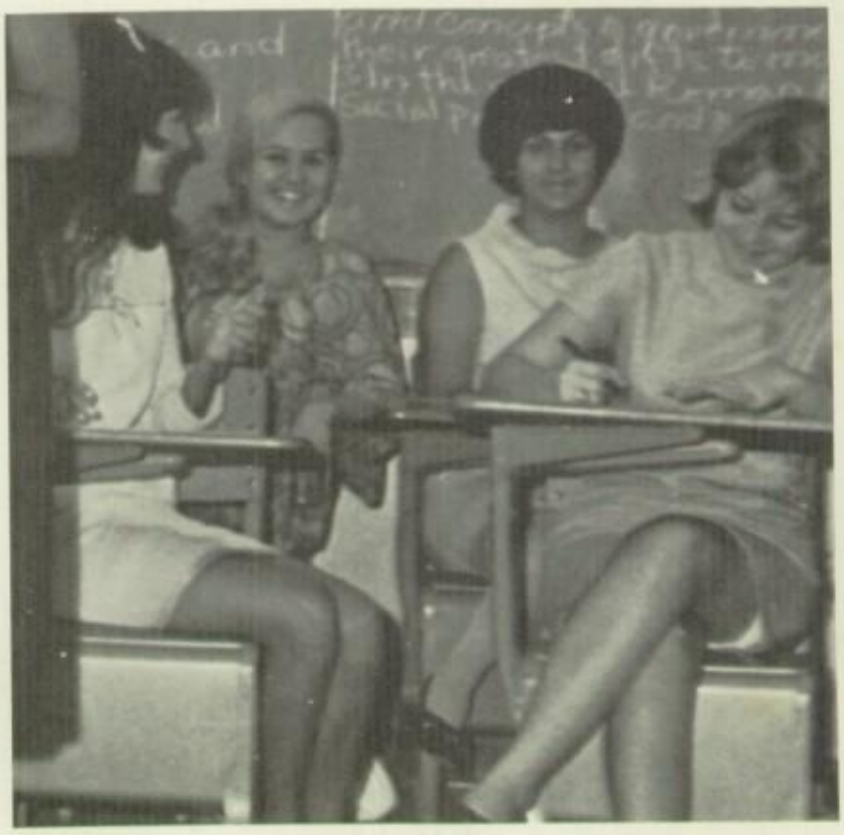

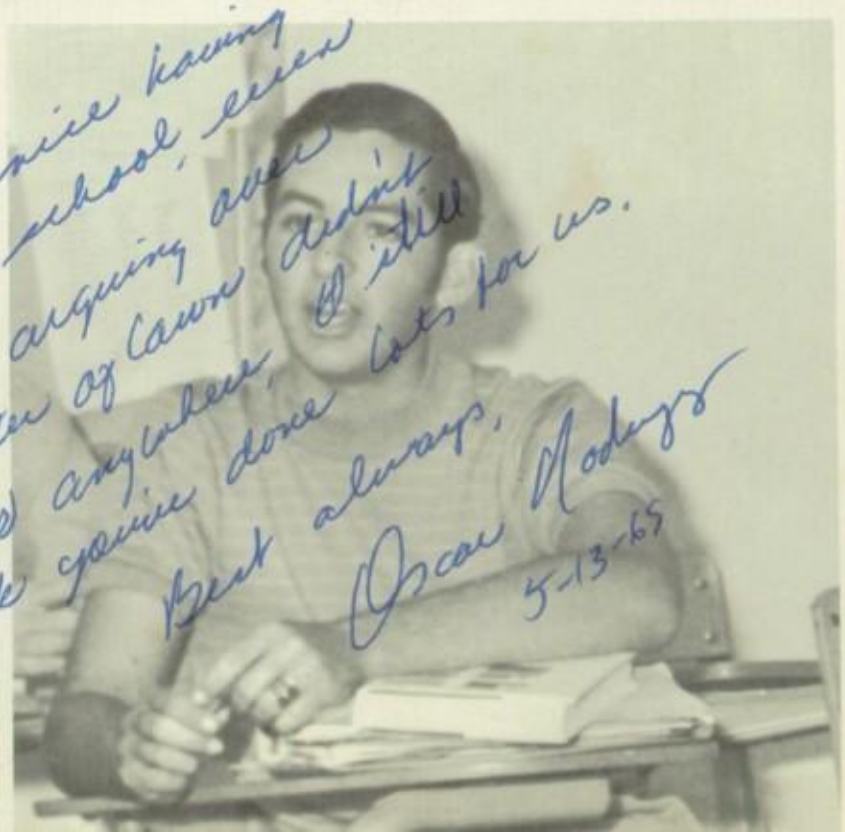
Ray,
It's been nice having
you in school, even
though arguing over
the water of course didn't
get us anywhere, I still
think you've done lots for us.
Best always,
Oscar Rodgers
5-13-65

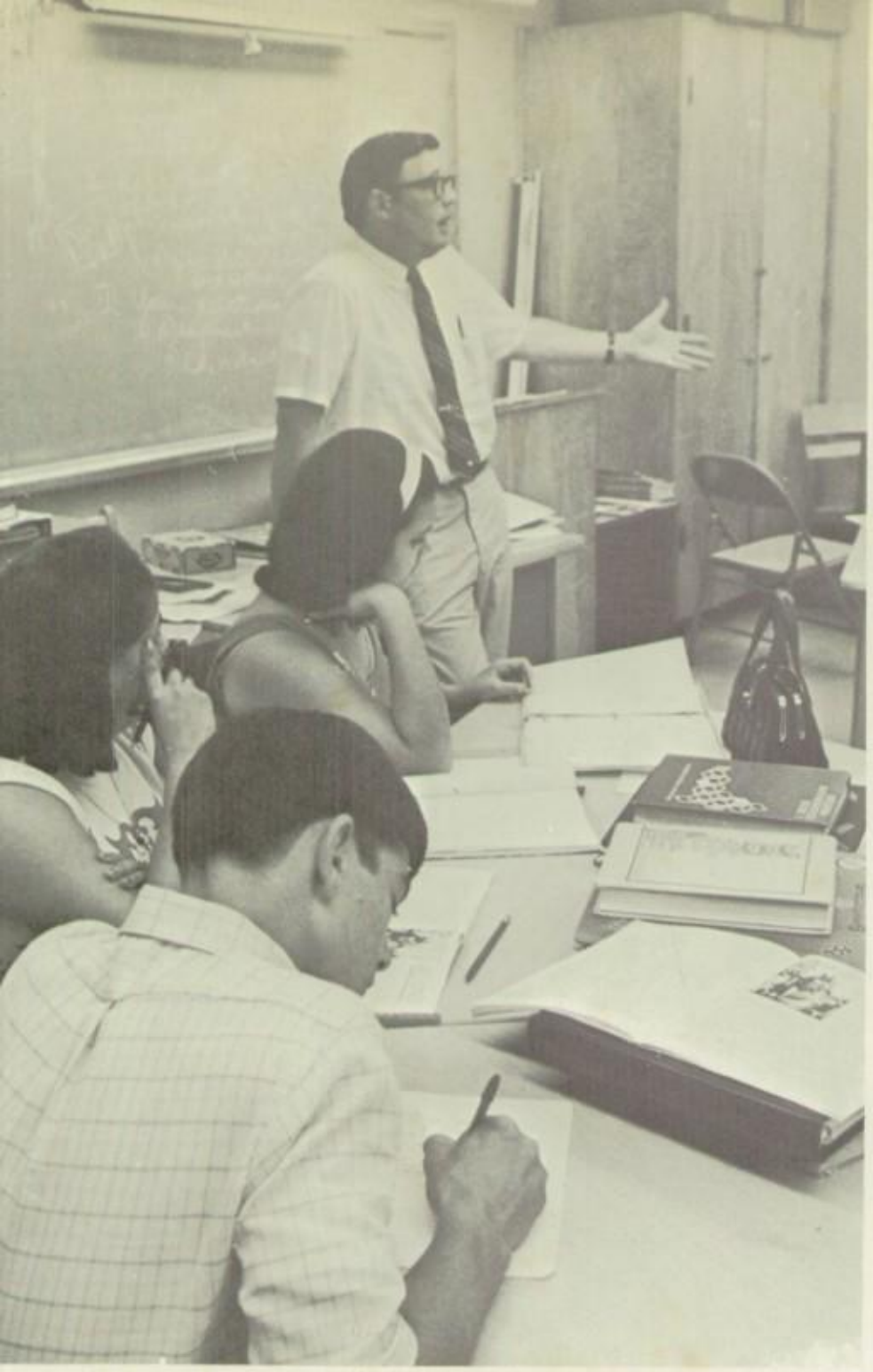

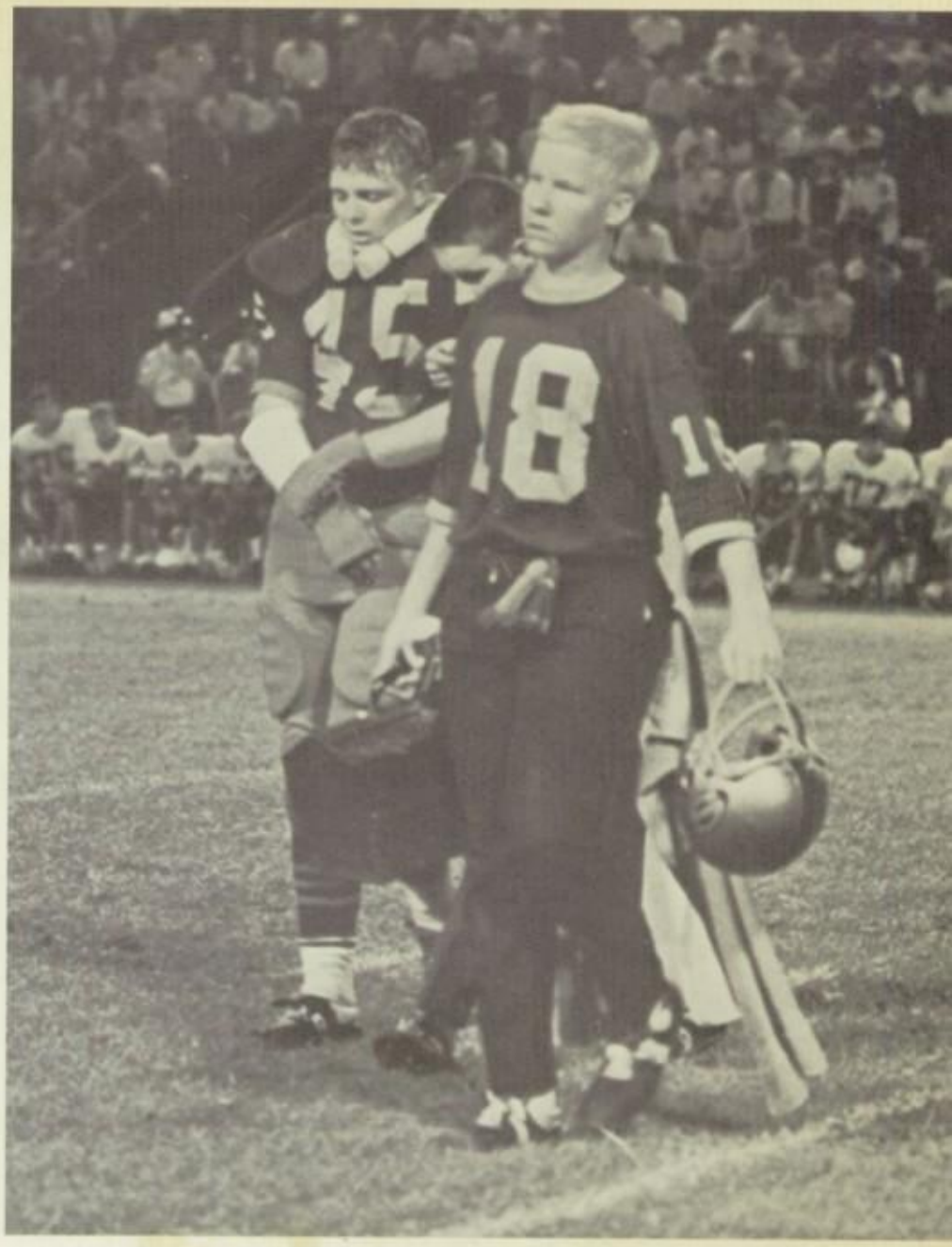

Ray,
They couldn't have
found a better person
to dedicate this book to!
Love always
Terry

To Ray
one of the best
friends I have and
a good Jantor lots of
luck.
Pedro Hernandez

To Ray:
Best of
wishes &
health
in the
coming
years.
Brian
Kornekulne

Ray,
You're the nicest man
around. Hope to
get to know you
better. Have you
Ray Gee. Thanks for
years.
Love
Lita

It was great
knowing ya Ray
Sorry I have to
go. So keep smiling
when and don't work
hard. Good Luck
Bill Diaz
the swimmer

"To Ray"
I have many
good things to
say about you
but one of them
is your Wonderful
Smile
Love
Maria Elena Fil
'69

If your friendship
comes a dime a dozen,
I'll give you 50¢
and take 5 dozen!
(quit workin' so hard)
Ed Schuyler

Ray,
If only there were more
people like you around,
the world would be a
much better place.
Keep your sense of
humor & nothing can
go wrong.
God bless you &
all the good work!
Luv, Lita

Ray -
Stay as great a
person as you
are. May God
Bless - Luv ya
Susan
Hermelet

Ray,
It was great
knowing you.
I hope that you
are always happy
and may all your
dreams come true
George Jenks

Ray,
Stay as great
a person as
you are.
Sincerely,
Cynthia Gaines

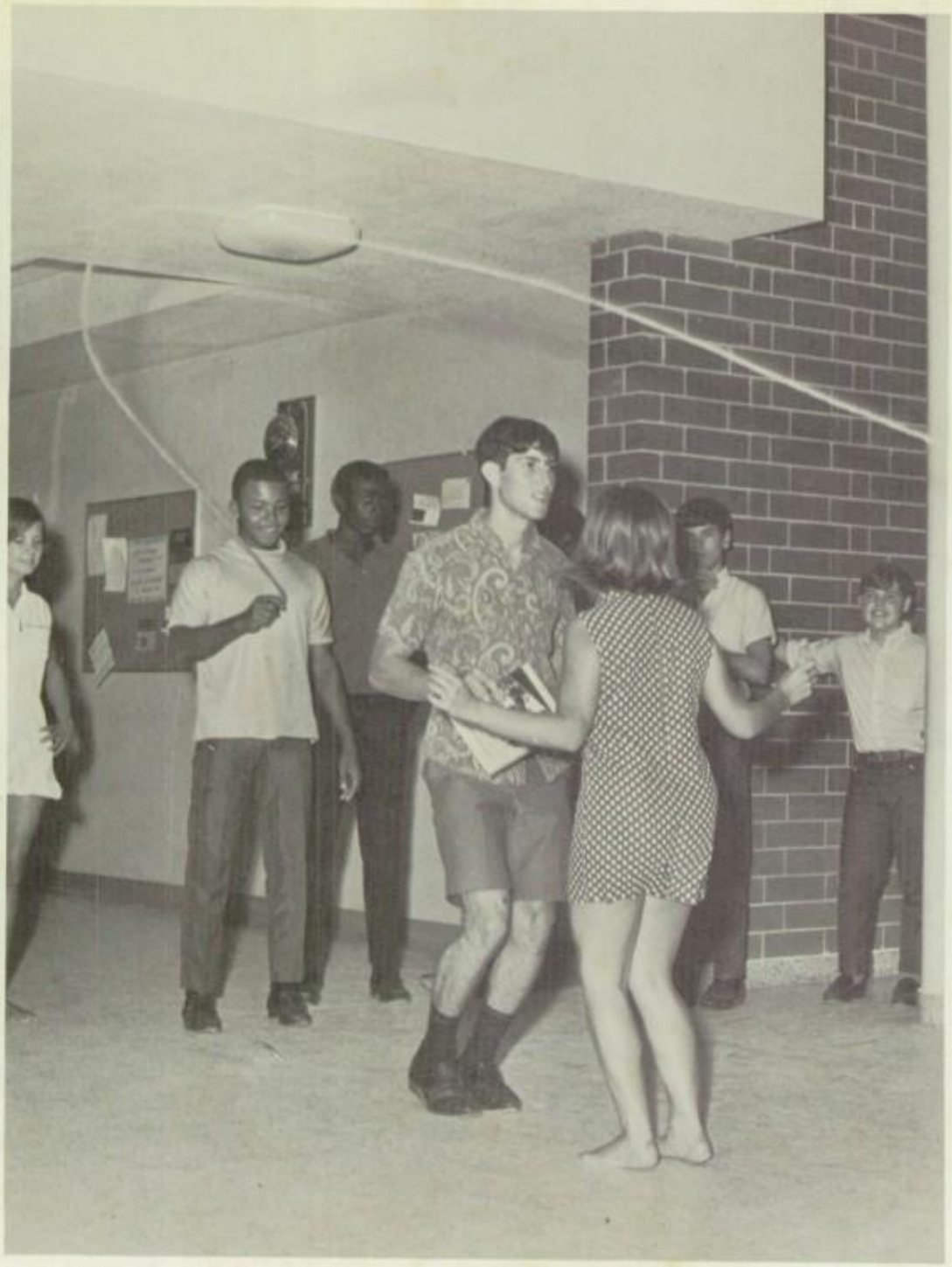

Lots o' luck
Ray.
See ya next
year
Mary

TO ALL YOU UNFORTUNATE PEOPLE WHO HAVE NEVER BEEN ON A YEARBOOK STAFF BEFORE, THIS IS THE LIFE OF A YEARBOOK EDITOR:

... that first day of school when *you* are supposed to tell your 25 new, eager staff members all about the workings of a yearbook, and you realize you never *learned* any of that last year ...

... the A. C. Room, with its 85° angle stairs where the boys have to go up first (for obvious reasons), the constant threat of being thrown out because all the papers and junk lying around is a "fire hazard," and the 30° below zero atmosphere even when it's 90° outside ...

... a steady diet of large pizzas, small Metrecal Lemon flavored cookies, onion and garlic potato chips, and lots of coffee ...

... that certain section of the Roof, where more memories were made than any other spot in school ...

... the feeling of dread when it's 20 minutes before you are supposed to take pictures of seven different clubs, and you remember you forgot to call the photographer ...

... the one and only Miss Zita Berardi, who has been so throughtful, kind, considerate and understanding ONLY because she's in love and is getting married Next summer (Congratulations, Jim, I guess you know you're a very lucky guy) ...

... that sudden frustration when it's the day after final deadline, and you still haven't taken Latin Club pictures (Sorry, Mrs. Raneri, better luck next year) ...

... the feeling of inadequacy when you notice how wonderfully efficient your staff is working *without* your help ...

... the great pride when the book comes out and you really believe this IS the best yearbook in the history of the school ...

... Byron Kennedy, our Taylor Publishing Company representative, who is constantly pulling us out of jams, and is so patient with us and cooperative (anyone who can put up with Miss B. for four years HAS to be wonderful!) ...

... Tony Perez, our photographer, who we all could KILL many times, but who always seems to come through for us in the end ...

... my wonderful, patient staff, who should really be writing this page and getting the full credit they deserve for all their successful, hard work ...

... my teachers, friends, and members of my family, who have had to put up with me this year, all the thanks and deep gratitude I feel, but never seem to express ...

... joy ... laughter ... frustration ... pride ... depression ... tears ... hysteria ... thankfulness ... gratitude ... and a heck of a lot of fun ...

May God Bless you all, and may you find something in life that is as wonderfully exciting and fulfilling as being Editor of the 1969 Spectre has been for me.

As Ever,

Julie Fugate

Ray
I will really
miss you and
you Lot's coming
back to see you so
don't forget me. Thank you
for all the help and kindness
you have given me in my 3
years at Springs. High school
was wonderful without you and your
smiles. I hope that you will always
be at Springs so that other kids can benefit
from your personality. Thank you again.

Rule

BAPTIST

Thanks for buying
my fruit cake.

Love
Fondie Gee
Lea Gresilles, Madie Dove + Sponge
But best + best the Senior class of 67

Ray it's been a
pleasure knowing
you. Good luck and
may God bless.
Lefty

Ray, I didn't get to
know you too well, I do
know you're a swell guy.
Love ya,
Sherry
Anderson

Ray
I'm going to miss
you. Good luck and
take care and best of
luck
wrestlers are
Paul Schwing

Ray.
I wish you the
the best of luck
always. Ed Caper
Class of 69

Ray.
I'm glad to have known
you. Good luck where ever
you are. May God be with
you always
love ya
Sharon Scott

Best of luck to you
in the future I can't think
of a better person to
treat this book to or a
better man you've been a
inspiration to me
Mike Lenesque
(69)

5/8/69

Ray
Best of luck in the future. Good luck on your
[illegible] (Middle [illegible])

RAY!

To the nicest and best custodian this school has ever had and will ever have. Good luck in the years and on the Golf Course.

Jerry Muzzy

Ray,

Your the sweetest person in the world and it was such a pleasure to know you. I hope I see you next year. "Keep watching Rachif."

Your friend,
Suzie

Ray,
this is Charlie and I would like to say that all the black students at this would like to say you are friend amongst friends and that most of us are glad to know such a person as you.

Charles Parker
and the B.S. of Springs.

Ray,
I really think that you deserve this dedication
I wish you all the luck
God Bless you all the luck
A yearbook Staff
remember
Karen Junk
CLASS OF 69

Ray
You are the best thing thats ever happened to Miami Springs.
Good Luck in the coming years.
Go Always
Luci Vazquez

Ray
To a wonderful man, with a heartbreaking personality. It's been wonderfully knowing you these past 3 yrs.
Love,
Karen

Ray,
you're truly added a lot to my past four years at Springs with your friendly fun (I'll never forget these past 3 yrs.)
your musical
allies
Love,
Rachel

TO Ray
Rachel

Ray,
You will always standout in my memory when I think of M.S.S.H. You's a great guy & I'll always remember you.
Jim Hoot

Ray,
It's been nice seeing you around this year, I hope I see more of you next year.
Good Luck,
Debbie Warren

Ray,
Oh, how I hate to say good-bye to my favorite person. I'll always remember how you greeted everyone with a smile + a friendly hello.
The best to you always!
Love ya,
Diane

Ray,
Yo a really great man
Keep up the good work
Nausa
La Stark

Ray,
Your a very nice man and a real gang to miss your smiling face.
Love
Terry

Ray,
Its been nice seeing you around all these years. I wish I was as good on the books as you are. Your Pictures look great.
Sincerely Yours
Richard Soto
69

Ray,
Good Luck
Class of 69-70
Class of 69

Ray,
You are the Greatest Little man on the face of this earth. Good Luck always.
Love
Lidi

Ray,
Your friend,
Mike Lopez

Ray,
Yo a really great guy. Keep up the good work.
Rebecca
Sr. 74

Ray,
Keep up the good work. But don't work too hard.
Yours
Gene